



NATIONAL REGISTER OF HISTORIC PLACES
PROPERTY PHOTOGRAPH FORM

(Type all entries - attach to or enclose with photograph)

STATE Washington	
COUNTY Klickitat	
FOR NPS USE ONLY	
ENTRY NUMBER JUN 10 1975	DATE 10 1975

SEE INSTRUCTIONS

1. NAME

COMMON: **none**
AND/OR HISTORIC: **Whitcomb Cabin**

2. LOCATION

STREET AND NUMBER: **Approximately 8 miles south of Glenwood on County road 163.**
The only structure in the NE¹, sect. 8, T5N, R12E.

CITY OR TOWN:
Glenwood

STATE: Washington	CODE	COUNTY: Klickitat	CODE
-----------------------------	------	-----------------------------	------

3. PHOTO REFERENCE

PHOTO CREDIT: **Winifred Benvenuti**

DATE OF PHOTO: **April, 1974**

NEGATIVE FILED AT: **Paul Benvenuti, Assistant Manager, Conboy Lake National Wildlife Refuge, Glenwood, Washington 98619**

4. IDENTIFICATION

DESCRIBE VIEW, DIRECTION, ETC.
Photo shows south end and east side. Taken from County Road 163. Mt. Adams out of frame to the left.

1081

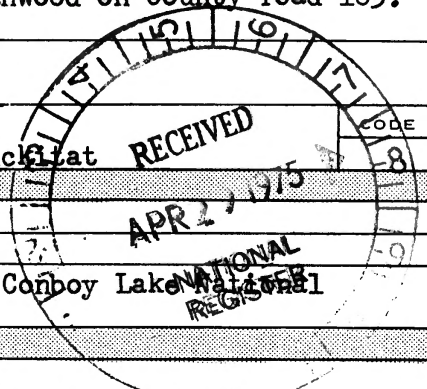

PROPERTY OF THE NATIONAL REGISTER



Whitcomb Cabin, Klickitat Co., WA

Darrell Lloyd, photog., Sept. 1970

Slide on file, US FWS, Ridgefield, WA

View from SW shows short grass and lack
of trees and shrubs due to intensive
cattle grazing. PHOTO #1



Whitcomb Cabin, Klickitat Co., WA
Harold Cole, photog., March 24, 1987
Slide on file, US FWS, Ridgefield, WA
View from N shows remnant large old-
growth trees, second-growth forest and
invading young trees, PHOTO #2



Whitcomb Cabin, Klickitat Co., WA
Harold Cole, photog., March 24, 1987
Slide on file, US FWS, Ridgefield, WA
View from NE shows how alders and
conifers have invaded the site since
grazing was eliminated, PHOTO #3



Whitcomb Cabin, Klickitat Co., WA
Harold Cole, photog., March 24, 1987
Slide on file, US FWS, Ridgefield, WA
View to N from cabin toward refuge
headquarters and proposed relocation
site, PHOTO #4



Whitcomb Cabin, Klickitat Co., WA
Harold Cole, photog., March 23, 1987
Slide on file, US FWS, Ridgefield, WA
View to S from proposed relocation
site toward Whitcomb Cabin,

PHOTO #5



Whitcomb Cabin, Klickitat Co., WA
Harold Cole, photog., March 23, 1987
Slide on file, US FWS, Ridgefield, WA
View to NE from proposed relocation
site shows refuge headquarters
buildings, PHOTO #6



Whitcomb Cabin, Klickitat Co., WA
Harold Cole, photog., March 23, 1987
Slide on file, US FWS, Ridgefield, WA
View to SW from proposed relocation
site shows lakebed and forested
upland, PHOTO #7



Whitcomb Cabin, Klickitat Co., WA
Harold Cole, photog., March 23, 1987
Slide on file, US FWS, Ridgefield, WA
View to SE from proposed relocation
site shows spring site marked by dense
shrubs in center of photo, PHOTO #8



Whitcomb Cabin, Conboy Lake NWR
Washington, 17 Sept. 1985
Photo: A. M. Staehli, AIA
Neg: US Fish & Wildlife Serv.
Portland

Southwest view of cabin from road.
Pear tree on right, lake bed in
background to north.
Photo No. 1



Whitcomb Cabin, Conboy Lake NWR
Washington, 17 Sept. 1985
Photo: A. M. Staehli, AIA
Neg: US Fish & Wildlife Serv.
Portland

South elevation of main cabin. Front
entrance in right center. Pear tree
on right.
Photo No. 2



Whitcomb Cabin, Conboy Lake NWR
Washington, 17 Sept. 1985
Photo: A. M. Staehli, AIA
Neg: US Fish & Wildlife Serv.
Portland

South view of SE corner of cabin and
addition, with side porch.
Photo No. 3



Whitcomb Cabin, Conboy Lake NWR
Washington, 17 Sept. 1985
Photo: A. M. Staehli, AIA
Neg: US Fish & Wildlife Serv.
Portland

South elevation of back addition and
side porch.
Photo No. 4

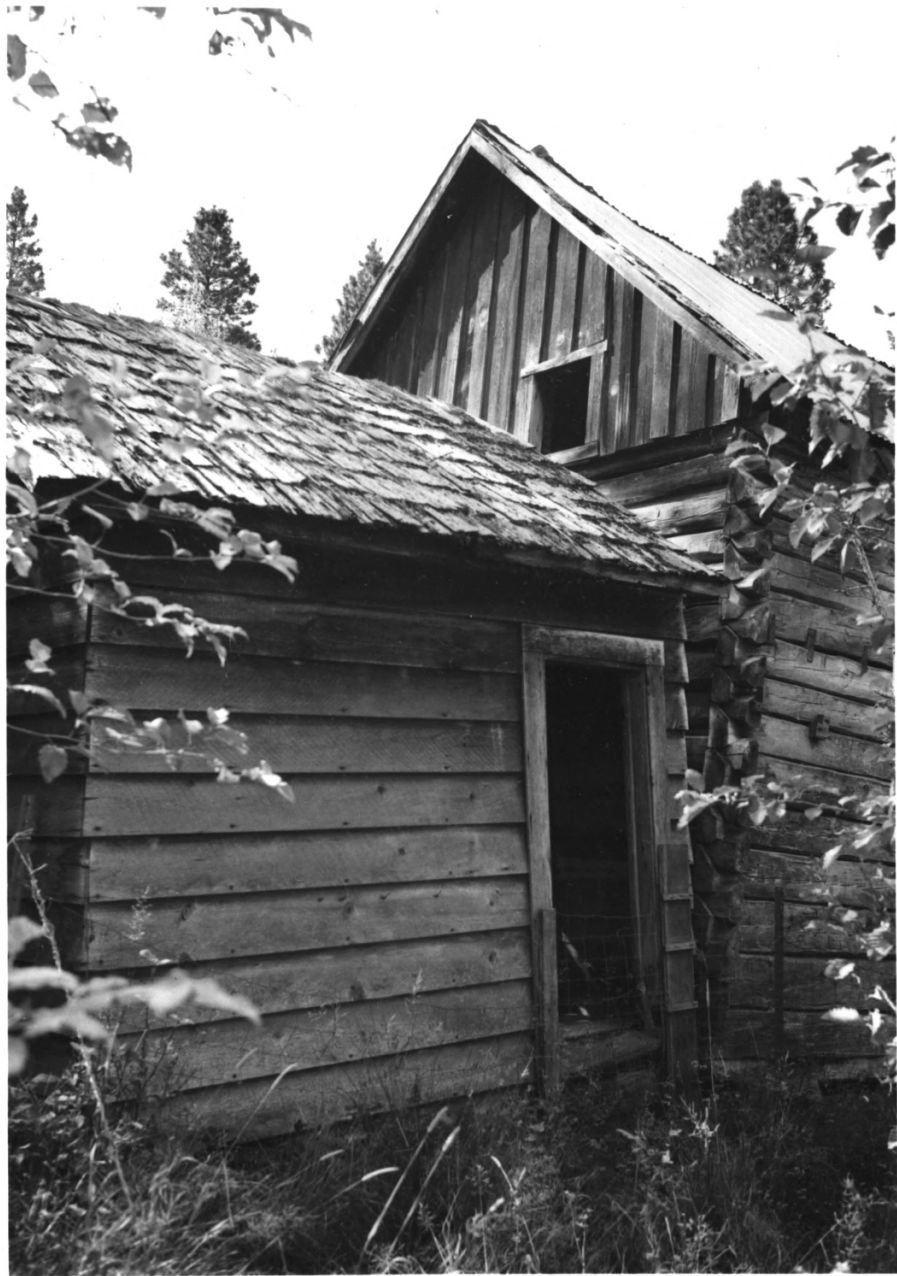

Whitcomb Cabin, Conboy Lake NWR
Washington, 17 Sept. 1985
Photo: A. M. Staehli, AIA
Neg: US Fish & Wildlife Serv.
Portland

North side of addition and east end
of main cabin.
Photo No. 5

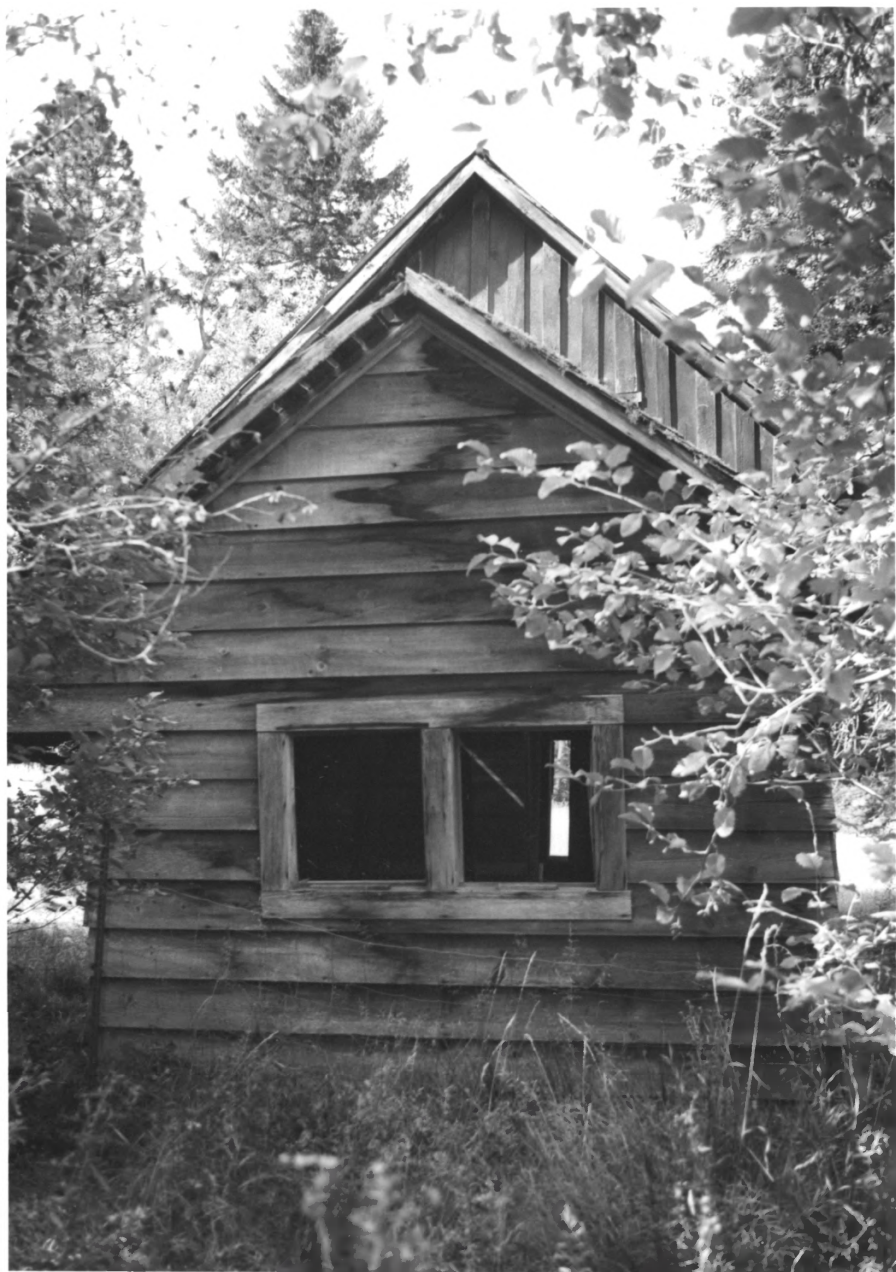

Whitcomb Cabin, Conboy Lake NWR
Washington, 17 Sept. 1985
Photo: A. M. Staehli, AIA
Neg: US Fish & Wildlife Serv.
Portland

East end of cabin and addition.
Photo No. 6



Whitcomb Cabin, Conboy Lake NWR
Washington, 17 Sept. 1985
Photo: A. M. Staehli, AIA
Neg: US Fish & Wildlife Serv.
Portland

North elevation of main cabin.
Photo No. 7



Whitcomb Cabin, Conboy Lake NWR
Washington, 17 Sept. 1985
Photo: A. M. Staehli, AIA
Neg: US Fish & Wildlife Serv.
Portland

West elevation of main cabin.
Photo No. 8

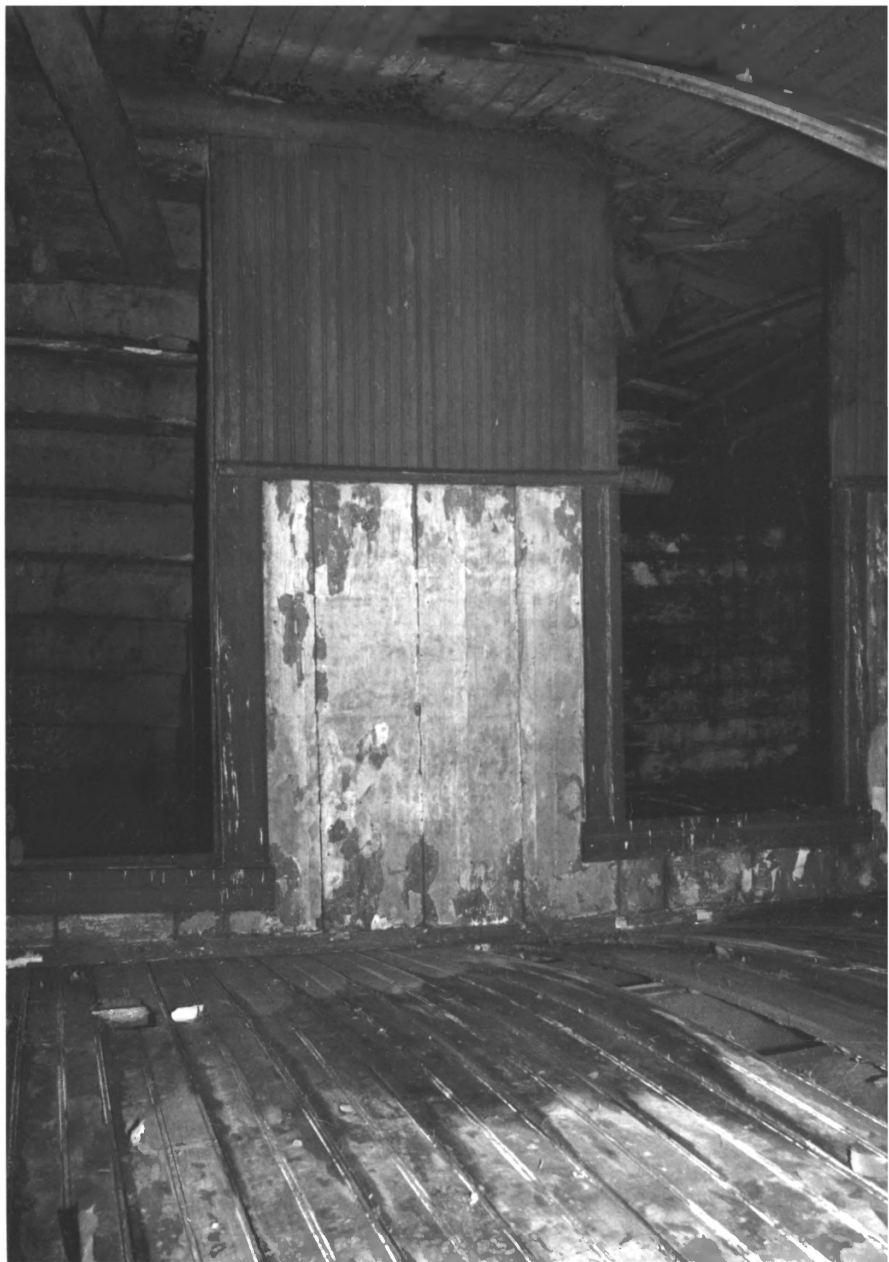

Whitcomb Cabin, Conboy Lake NWR
Washington, 17 Sept. 1985
Photo: A. M. Staehli, AIA
Neg: US Fish & Wildlife Serv.
Portland

View looking west from parlor to west
main bedroom (left) and stairway to
second floor (right).
Photo No. 9



Whitcomb Cabin, Conboy Lake NWR
Washington, 17 Sept. 1985
Photo: A. M. Staehli, AIA
Neg: US Fish & Wildlife Serv.
Portland

Northwest corner of ground floor bedroom, with closet under stairway. Bowed interior sheathing from settlement.
Photo No. 10



Whitcomb Cabin, Conboy Lake NWR
Washington, 17 Sept. 1985
Photo: A. M. Staehli, AIA
Neg: US Fish & Wildlife Serv.
Portland

Northwest corner of second floor and
top of stairway.
Photo No. 11



Whitcomb Cabin, Conboy Lake NWR
Washington, 17 Sept. 1985
Photo: A. M. Staehli, AIA
Neg: US Fish & Wildlife Serv.
Portland

West end of second floor west room
showing wainscoting.
Photo No. 12



Whitcomb Cabin, Conboy Lake NWR
Washington, 17 Sept. 1985
Photo: A. M. Staehli, AIA
Neg: US Fish & Wildlife Serv.
Portland

Inside south wall of kitchen addition.
Frame construction with sheathing on
inside, clapboard siding outside.
Photo No. 13



Whitcomb Cabin, Conboy Lake NWR
Washington, 17 Sept. 1985
Photo: A. M. Staehli, AIA
Neg: US Fish & Wildlife Serv.
Portland

East end of second floor bedroom with
brick chimney flue.
Photo No. 14



Whitcomb Cabin, Conboy Lake NWR
Washington, 17 Sept. 1985
Photo: A. M. Staehli, AIA
Neg: US Fish & Wildlife Serv.
Portland

Detail of log dovetail notching at
northwest outside corner.
Photo No. 15



Whitcomb Cabin, Conboy Lake NWR
Washington, 17 Sept. 1985
Photo: A. M. Staehli, AIA
Neg: US Fish & Wildlife Serv.
Portland

Detail of careful coping of clapboard
siding on addition to meet log end
wall of main cabin, northwest corner
of side porch.
Photo No. 16



Whitcomb Cabin, Conboy Lake NWR
Washington, 17 Sept. 1985
Photo: A. M. Staehli, AIA
Neg: US Fish & Wildlife Serv.
Portland

Ruin of log outbuilding, possibly small
farm animal shelter, northwest of main
cabin.

Photo No. 17



Whitcomb Cabin, Conboy Lake NWR
Washington, 17 Sept. 1985
Photo: A. M. Staehli, AIA
Neg: US Fish & Wildlife Serv.
Portland

Ruin of log outbuilding, possibly spruce
house, north of kitchen addition.
Photo No. 18



Whitcomb Cabin, Conboy Lake NWR
Washington, 17 Sept. 1985
Photo: A. M. Staehli, AIA
Neg: US Fish & Wildlife Serv.
Portland

View of east end of main cabin ground
floor, base of chimney.
Photo No. 19



Whitcomb Cabin, Conboy Lake NWR
Washington, 17 Sept. 1985
Photo: A. M. Staehli, AIA
Neg: US Fish & Wildlife Serv.
Portland

View across second floor, middle of
west room over ground floor partition.
Photo No. 20



WHITCOMB-COLE HEWEN LOG, HOUSE

KLICKITAT, WASHINGTON

#1



WHITCOMB-COLE HEWEN LOG, HOUSE

KLUCKITAT, WASHINGTON

#2



WHITCOMB - COLE FERN LAG HOUSE

KUCKITAT, WASHINGTON

#3



WHITCOMB-COLE HEAVEN LOG HOUSE

KICKITAT, WASHINGTON

#4



"Annie Oakley", actually Anna Well-
enbrock Avery, lived at Glenwood.

WHITCOMB - COLE HEWVN LOG HOUSE

KLICKITAT, WASHINGTON

5



WHITCOMB - COLE HEWN LOG HOUSE

KLICKITAT, WASHINGTON

6



WHITCOMB-COLE HEWN LOG HOUSE

KLUCKITAT, WASHINGTON

#7

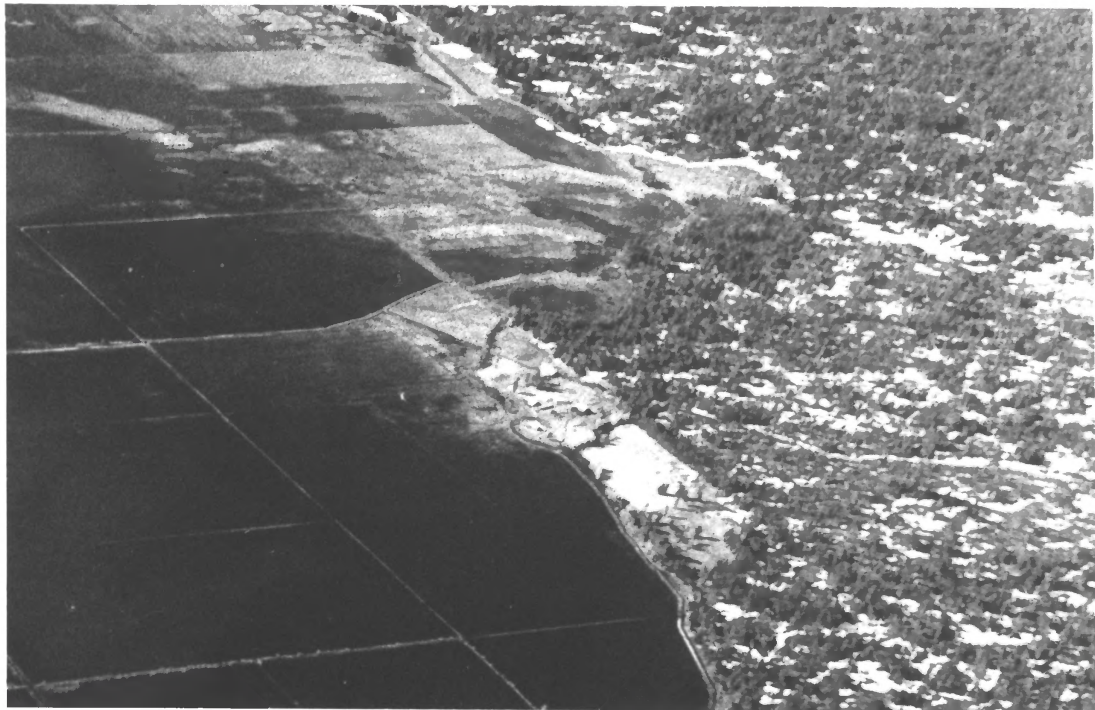

WHITCOMB - COLE HEWN LOG HOUSE

KLICKITAT, WASHINGTON

8



WHITCOMB - COLE HEWN LOG HOUSE

KLICKITAT, WASHINGTON

#9



WHITCOMB-COLE HEWN LOG HOUSE

KLICKITAT COUNTY, WASHINGTON

10



WHITCOMB - COLE HEWN LOG HOUSE

KLICKITAT, WASHINGTON

11



WHITCOMB - COLE HEWN LOG HOUSE

KLICKITAT, WASHINGTON

#12



WHITCOMB-COLE HEWN LOG HOUSE

KLICKITAT, WASHINGTON

#15



WHITCOMB - COLE HEWN LOG HOUSE

KLICKITAT, WASHINGTON

14