



UNITED STATES DEPARTMENT OF THE INTERIOR
NATIONAL PARK SERVICE

**NATIONAL REGISTER OF HISTORIC PLACES
PROPERTY PHOTOGRAPH FORM**

FOR NPS USE ONLY	
RECEIVED	JAN 26 1977
DATE ENTERED	OCT 28 1977

SEE INSTRUCTIONS IN *HOW TO COMPLETE NATIONAL REGISTER FORMS*
TYPE ALL ENTRIES -- ENCLOSE WITH PHOTOGRAPH

1 NAME

HISTORIC The Adamson Home on "Vaquero Hill"

AND/OR COMMON

The Adamson Home at Malibu Lagoon State Park

2 LOCATION

23200 West Pacific Coast Highway
CITY, TOWN Malibu _____ VICINITY OF

COUNTY L.A.

STATE California

3 PHOTO REFERENCE

PHOTO CREDIT Wayne Wilcox

DATE OF PHOTO 1964

NEGATIVE FILED AT Wayne Wilcox

4 IDENTIFICATION

DESCRIBE VIEW, DIRECTION, ETC. IF DISTRICT. GIVE BUILDING NAME & STREET

View to North

PHOTO NO 1

SITE



2

UNITED STATES DEPARTMENT OF THE INTERIOR
NATIONAL PARK SERVICE

**NATIONAL REGISTER OF HISTORIC PLACES
PROPERTY PHOTOGRAPH FORM**

W.

FOR NPS USE ONLY	
RECEIVED	JAN 26 1977
DATE ENTERED	OCT 28 1977

SEE INSTRUCTIONS IN *HOW TO COMPLETE NATIONAL REGISTER FORMS*
TYPE ALL ENTRIES -- ENCLOSE WITH PHOTOGRAPH

1 NAME

HISTORIC The Adamson Home on "Vaquero Hill"

AND/OR COMMON

The Adamson Home at Malibu Lagoon State Park

2 LOCATION 23200 West Pacific Coast Highway

CITY, TOWN Malibu VICINITY OF COUNTY L.A. STATE California

3 PHOTO REFERENCE

PHOTO CREDIT Wayne Wilcox DATE OF PHOTO 1964

NEGATIVE FILED AT Wayne Wilcox

4 IDENTIFICATION

DESCRIBE VIEW, DIRECTION, ETC. IF DISTRICT, GIVE BUILDING NAME & STREET

PHOTO NO 2

View to West

3



SITE

3

W.

House

Adamson Home on "Vaquero Hill"
Malibu, California

Wayne Wilcox, photographer

Date: 1964

Negative filed with Wayne Wilcox

View to west

Photograph # 3 of 47

Los Angeles Co

OCT 28 1977



UNITED STATES DEPARTMENT OF THE INTERIOR
NATIONAL PARK SERVICE

**NATIONAL REGISTER OF HISTORIC PLACES
PROPERTY PHOTOGRAPH FORM**

FOR NPS USE ONLY
RECEIVED JAN 26 1977
OCT 28 1977
DATE ENTERED

SEE INSTRUCTIONS IN *HOW TO COMPLETE NATIONAL REGISTER FORMS*
TYPE ALL ENTRIES -- ENCLOSE WITH PHOTOGRAPH

1 NAME

HISTORIC The Adamson Home on "Vaquero Hill"

AND/OR COMMON

The Adamson Home at Malibu Lagoon State Park

2 LOCATION 23200 West Pacific Coast Highway

CITY, TOWN Malibu VICINITY OF COUNTY L.A. STATE California

3 PHOTO REFERENCE

PHOTO CREDIT Fairchild Air Photo DATE OF PHOTO 1932
Collection
NEGATIVE FILED AT U.C.L.A.

4 IDENTIFICATION

DESCRIBE VIEW, DIRECTION, ETC. IF DISTRICT, GIVE BUILDING NAME & STREET
View to North

PHOTO NO 4

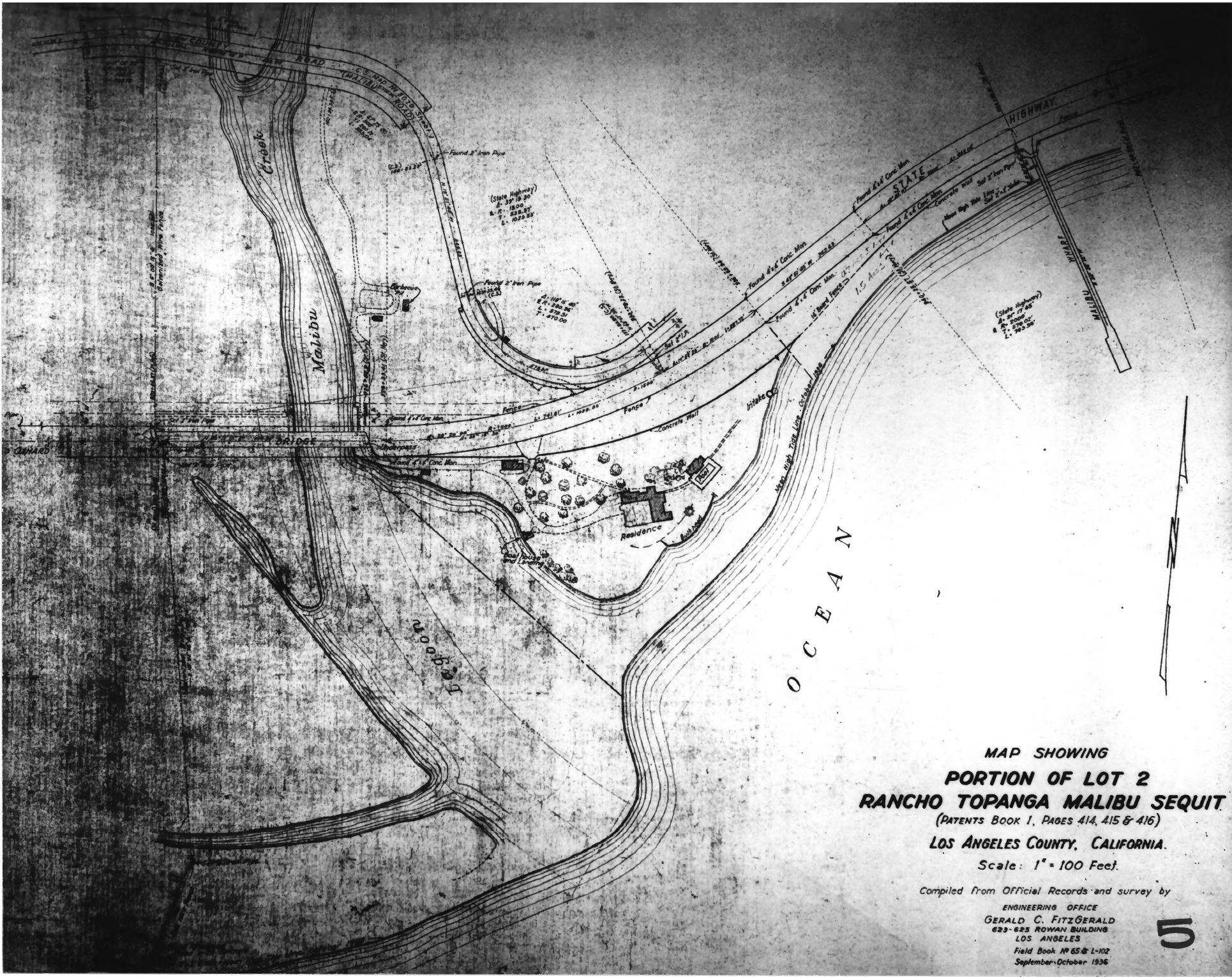

MAP SHOWING
PORTION OF LOT 2
RANCHO TOPANGA MALIBU SEQUIT
 (PATENTS BOOK 1, PAGES 414, 415 & 416)
LOS ANGELES COUNTY, CALIFORNIA.
 Scale: 1" = 100 Feet.

Compiled from Official Records and survey by
 ENGINEERING OFFICE
GERALD C. FITZGERALD
 623-625 ROWAN BUILDING
 LOS ANGELES
 Field Book No 65 & L-102
 September-October 1936

5

~~Adamson Home on "Vaquero Hill"~~
Malibu, California
Wayne Wilcox, photographer
Date: 1976 (1936 drawing)
Negative filed with Wayne Wilcox
View of site plan survey of buildings
Photograph # 5 of 47

House

OCT 28 1977

Los Angeles Co.

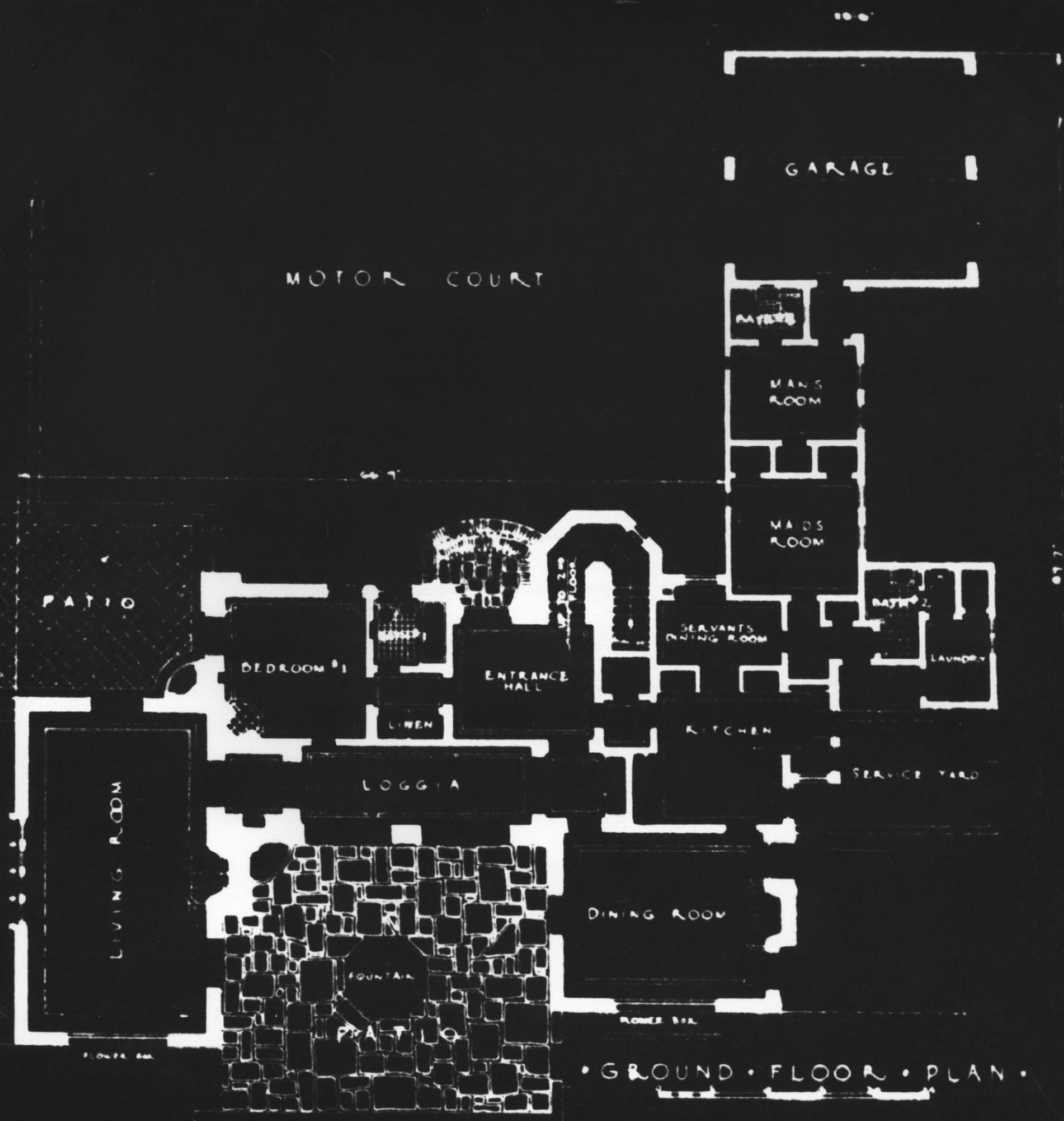

• GROUND FLOOR PLAN •

ADAMSON BEACH COTTAGE
 MALIBU RANCH - CALIF.
 MORGAN WALLS & CLEMENTS ARCHITECTS

House

Los Angeles Co

6

Adamson Home on ~~"Vaquero Hill"~~

Malibu, California

Wayne Wilcox, photographer

Date: 1976

Negative with Wayne Wilcox

View of floor plan: ground floor

Photograph # 6 of 47

RET 28 1977

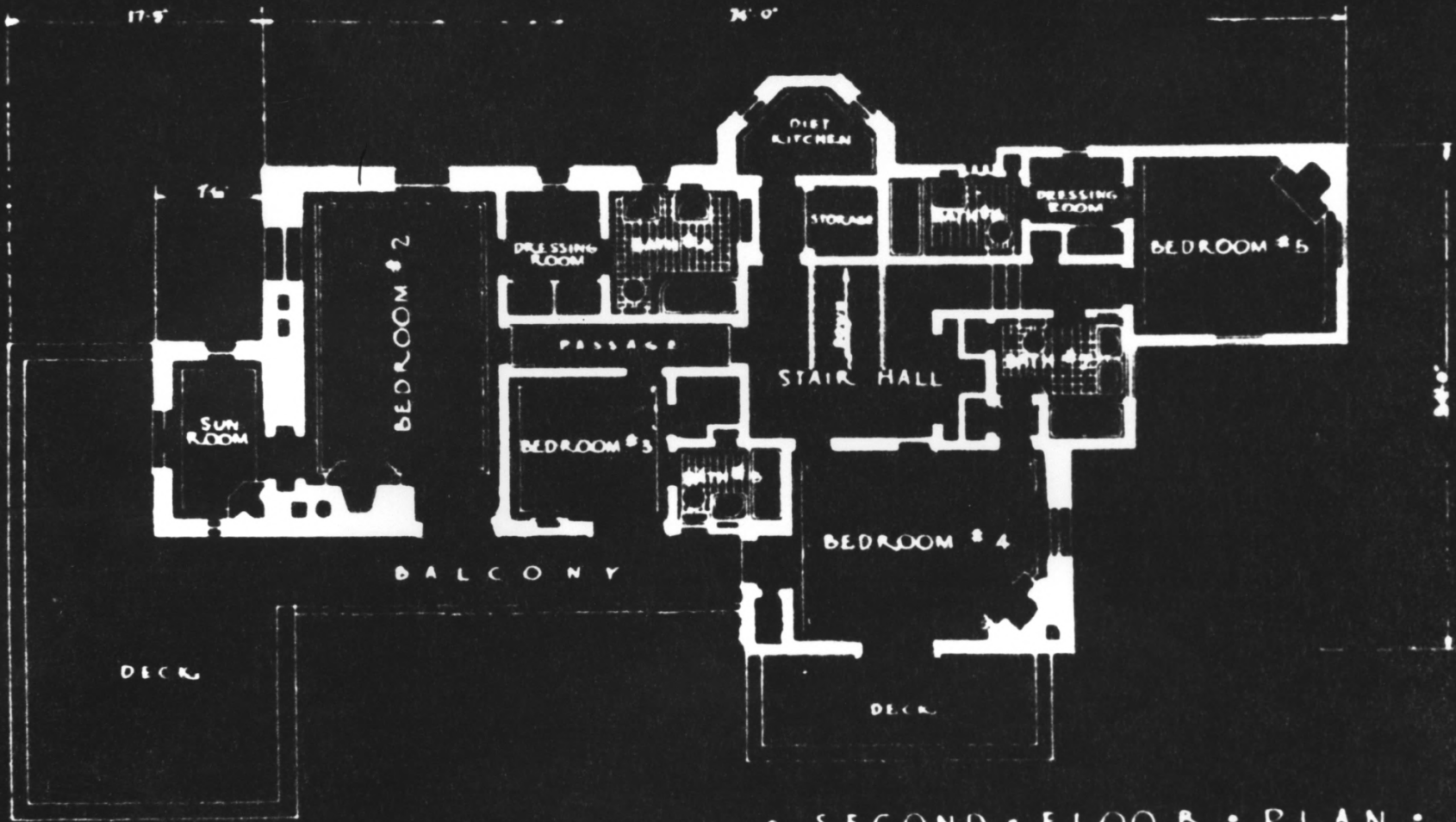

• SECOND FLOOR PLAN •

ADAMSON BEACH COTTAGE

MALIBOU RANCH - CALIF.

MORGAN WALLS & CLEMENTS ARCHITECTS

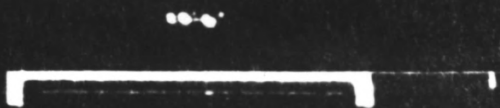

House

7
Los Angeles Co

Adamson Home on ~~"Vaquero Hill"~~

Malibu, California

Wayne Wilcox, photographer

Date: 1976

Negative filed with Wayne Wilcox

Second floor plan

Photograph # 7 of 47

OCT 28 1977

W.

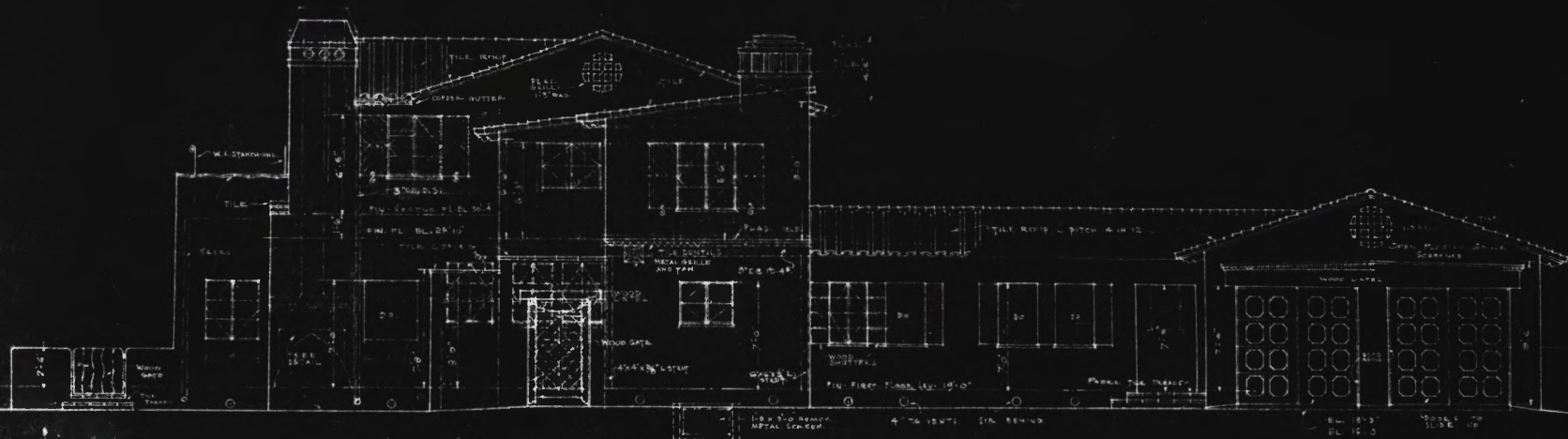

NORTH ELEVATION

SCALE 1/4" = 1'-0"

House

Los Angeles Co

Adamson Home on ~~"Vaquero Hill"~~

Malibu, California

Wayne Wilcox, photographer

Date: 1976

Negative filed with Wayne Wilcox

View of North elevation

Photograph # 8

747

OCT 28 1977

Los Angeles Co.

Adamson Home on ~~"Vaquero Hill"~~ ^{House}

Malibu, California

Wayne Wilcox, photographer

Date: 1976

Negative filed with Wayne Wilcox

View of west elevation

Photograph # 9 of 47

OCT 28 1977

W.

Los Angeles 10

House

Adamson Home on ~~"Vaquero Hill"~~

Malibu, California

Wayne Wilcox, photographer

Date: 1976

Negative filed with Wayne Wilcox

View of east elevation

Photograph # 10 of 47

OCT 28 1977

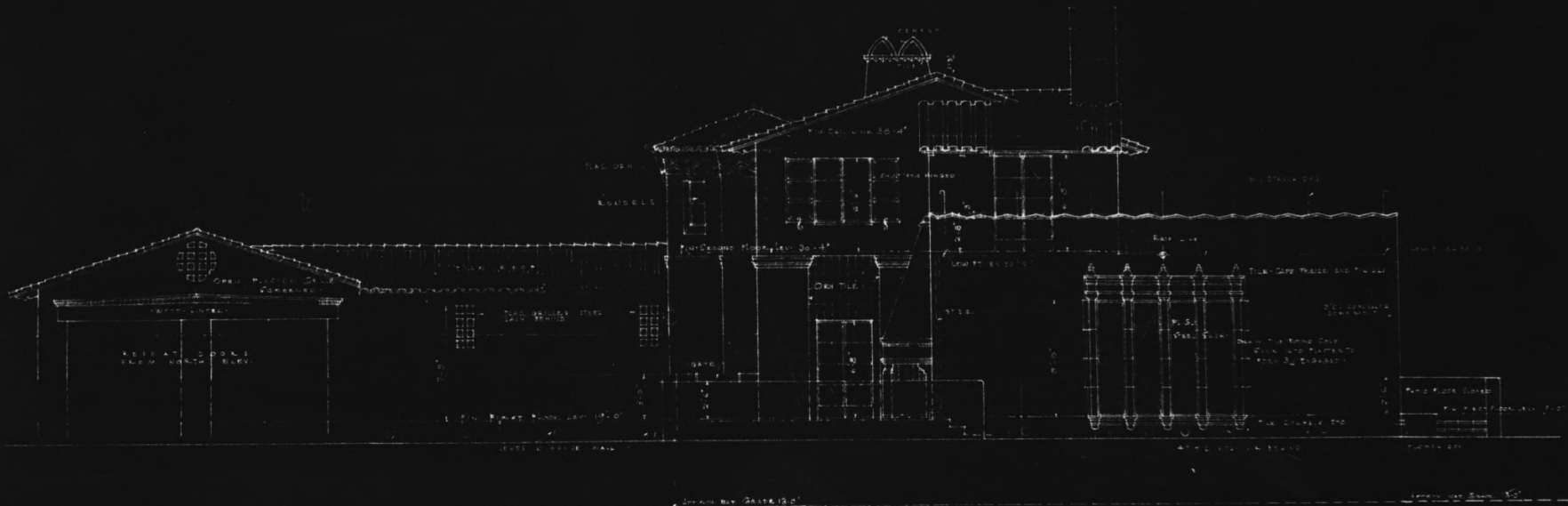

• SOUTH ELEVATION •

SCALE 1/4" = 1'-0"

House

Los Angeles Co.

11

Adamson Home on ~~"VAQUERO HILL"~~

Malibu, California

Wayne Wilcox, photographer

Date: 1976

Negative filed with Wayne Wilcox

View of south elevation

Photograph # 11 of 47

OCT 28 1977



Form No. 10-301a
(Rev. 10-74)

UNITED STATES DEPARTMENT OF THE INTERIOR
NATIONAL PARK SERVICE

**NATIONAL REGISTER OF HISTORIC PLACES
PROPERTY PHOTOGRAPH FORM**

FOR NPS USE ONLY
RECEIVED JAN 26 1977
DATE ENTERED OCT 28 1977

SEE INSTRUCTIONS IN *HOW TO COMPLETE NATIONAL REGISTER FORMS*
TYPE ALL ENTRIES -- ENCLOSE WITH PHOTOGRAPH

1 NAME

HISTORIC The Adamson Home on "Vaquero Hill"

AND/OR COMMON

The Adamson Home at Malibu Lagoon State Park

2 LOCATION

23200 West Pacific Coast Highway

CITY, TOWN

Malibu

VICINITY OF

COUNTY

L.A.

STATE California

3 PHOTO REFERENCE

PHOTO CREDIT

Bill Beebe

DATE OF PHOTO

1974

NEGATIVE FILED AT

"Santa Monica Evening Outlook"

4 IDENTIFICATION

DESCRIBE VIEW, DIRECTION, ETC. IF DISTRICT, GIVE BUILDING NAME & STREET

View from Ocean to North

PHOTO NO 12



UNITED STATES DEPARTMENT OF THE INTERIOR
NATIONAL PARK SERVICE

**NATIONAL REGISTER OF HISTORIC PLACES
PROPERTY PHOTOGRAPH FORM**

FOR NPS USE ONLY
RECEIVED JAN 26 1977
OCT 28 1977
DATE ENTERED

SEE INSTRUCTIONS IN *HOW TO COMPLETE NATIONAL REGISTER FORMS*
TYPE ALL ENTRIES -- ENCLOSE WITH PHOTOGRAPH

1 NAME

HISTORIC The Adamson Home on "Vaquero Hill"

AND/OR COMMON

The Adamson Home at Malibu Lagoon State Park

2 LOCATION

23200 West Pacific Coast Highway

CITY, TOWN Malibu VICINITY OF COUNTY L.A. STATE California

3 PHOTO REFERENCE

PHOTO CREDIT Emerson Mac Gregor

DATE OF PHOTO 1969

NEGATIVE FILED AT Malibu Historical Society

4 IDENTIFICATION

DESCRIBE VIEW, DIRECTION, ETC. IF DISTRICT, GIVE BUILDING NAME & STREET

Entry Drive View to East

PHOTO NO 13



14

Form No. 10-301a
(Rev. 10-74)

UNITED STATES DEPARTMENT OF THE INTERIOR
NATIONAL PARK SERVICE

NATIONAL REGISTER OF HISTORIC PLACES PROPERTY PHOTOGRAPH FORM

FOR NPS USE ONLY	
RECEIVED	JAN 26 1977
DATE ENTERED	OCT 28 1977

SEE INSTRUCTIONS IN *HOW TO COMPLETE NATIONAL REGISTER FORMS*
TYPE ALL ENTRIES -- ENCLOSE WITH PHOTOGRAPH

1 NAME

HISTORIC The Adamson Home on "Vaquero Hill"

AND/OR COMMON

The Adamson Home at Malibu Lagoon State Park

2 LOCATION

23200 West Pacific Coast Highway

CITY, TOWN Malibu _____ VICINITY OF _____ COUNTY L.A. STATE California

3 PHOTO REFERENCE

PHOTO CREDIT Wayne Wilcox
"Architectural Digest"

DATE OF PHOTO 1930

NEGATIVE FILED AT Wayne Wilcox

4 IDENTIFICATION

DESCRIBE VIEW, DIRECTION, ETC. IF DISTRICT. GIVE BUILDING NAME & STREET

Entry Court

PHOTO NO 14



15

Form No. 10-301a
(Rev. 10-74)

UNITED STATES DEPARTMENT OF THE INTERIOR
NATIONAL PARK SERVICE

**NATIONAL REGISTER OF HISTORIC PLACES
PROPERTY PHOTOGRAPH FORM**

FOR NPS USE ONLY
RECEIVED JAN 26 1977
DATE ENTERED OCT 28 1977

SEE INSTRUCTIONS IN *HOW TO COMPLETE NATIONAL REGISTER FORMS*
TYPE ALL ENTRIES - ENCLOSE WITH PHOTOGRAPH

1 NAME

HISTORIC The Adamson Home on "Vaquero Hill"

AND/OR COMMON

The Adamson Home at Malibu Lagoon State Park

2 LOCATION

23200 West Pacific Coast Highway

CITY, TOWN

Malibu

— VICINITY OF

COUNTY

L.A.

STATE California

3 PHOTO REFERENCE

PHOTO CREDIT

Wayne Wilcox

DATE OF PHOTO

1930

"Architectural Digest"

NEGATIVE FILED AT

Wayne Wilcox

4 IDENTIFICATION

DESCRIBE VIEW, DIRECTION, ETC. IF DISTRICT, GIVE BUILDING NAME & STREET

Entry Court

PHOTO NO 15



UNITED STATES DEPARTMENT OF THE INTERIOR
NATIONAL PARK SERVICE

**NATIONAL REGISTER OF HISTORIC PLACES
PROPERTY PHOTOGRAPH FORM**

FOR NPS USE ONLY
RECEIVED JAN 26 1977
OCT 28 1977
DATE ENTERED

SEE INSTRUCTIONS IN *HOW TO COMPLETE NATIONAL REGISTER FORMS*
TYPE ALL ENTRIES -- ENCLOSE WITH PHOTOGRAPH

1 NAME

HISTORIC The Adamson Home on "Vaquero Hill"

AND/OR COMMON

The Adamson Home at Malibu Lagoon State Park

2 LOCATION

23200 West Pacific Coast Highway

CITY, TOWN

Malibu

___ VICINITY OF

COUNTY

L.A.

STATE California

3 PHOTO REFERENCE

PHOTO CREDIT

Emerson Mac Gregor

DATE OF PHOTO

1969

NEGATIVE FILED AT

Malibu Historical Society

4 IDENTIFICATION

DESCRIBE VIEW, DIRECTION, ETC. IF DISTRICT, GIVE BUILDING NAME & STREET

Entry Door

PHOTO NO 16

16

M.



17

Form No. 10-301a
(Rev. 10-74)

UNITED STATES DEPARTMENT OF THE INTERIOR
NATIONAL PARK SERVICE

**NATIONAL REGISTER OF HISTORIC PLACES
PROPERTY PHOTOGRAPH FORM**

FOR NPS USE ONLY
RECEIVED JAN 26 1977
DATE ENTERED OCT 28 1977

SEE INSTRUCTIONS IN *HOW TO COMPLETE NATIONAL REGISTER FORMS*
TYPE ALL ENTRIES -- ENCLOSE WITH PHOTOGRAPH

1 NAME

HISTORIC The Adamson Home on "Vaquero Hill"

AND/OR COMMON

The Adamson Home at Malibu Lagoon State Park

2 LOCATION

23200 West Pacific Coast Highway

CITY, TOWN Malibu _____ VICINITY OF COUNTY L.A. STATE California

3 PHOTO REFERENCE

PHOTO CREDIT Wayne Wilcox DATE OF PHOTO 1930
"Architectoral Digest"
NEGATIVE FILED AT Wayne Wilcox

4 IDENTIFICATION

DESCRIBE VIEW, DIRECTION, ETC. IF DISTRICT, GIVE BUILDING NAME & STREET
East Patio

PHOTO NO 17

105



18

Form No. 10-301a
(Rev. 10-74)

UNITED STATES DEPARTMENT OF THE INTERIOR
NATIONAL PARK SERVICE

**NATIONAL REGISTER OF HISTORIC PLACES
PROPERTY PHOTOGRAPH FORM**

FOR NPS USE ONLY	
RECEIVED	JAN 26 1977
DATE ENTERED	OCT 28 1977

SEE INSTRUCTIONS IN *HOW TO COMPLETE NATIONAL REGISTER FORMS*
TYPE ALL ENTRIES -- ENCLOSE WITH PHOTOGRAPH

1 NAME

HISTORIC The Adamson Home on "Vaquero Hill"

AND/OR COMMON

The Adamson Home at Malibu Lagoon State Park

2 LOCATION

23200 West Pacific Coast Highway

CITY, TOWN

Malibu

____VICINITY OF

COUNTY

L.A.

STATE California

3 PHOTO REFERENCE

PHOTO CREDIT

Emerson Mac Gregor

DATE OF PHOTO

1969

NEGATIVE FILED AT

Malibu Historical Society

4 IDENTIFICATION

DESCRIBE VIEW, DIRECTION, ETC. IF DISTRICT. GIVE BUILDING NAME & STREET

South Patio

PHOTO NO 18

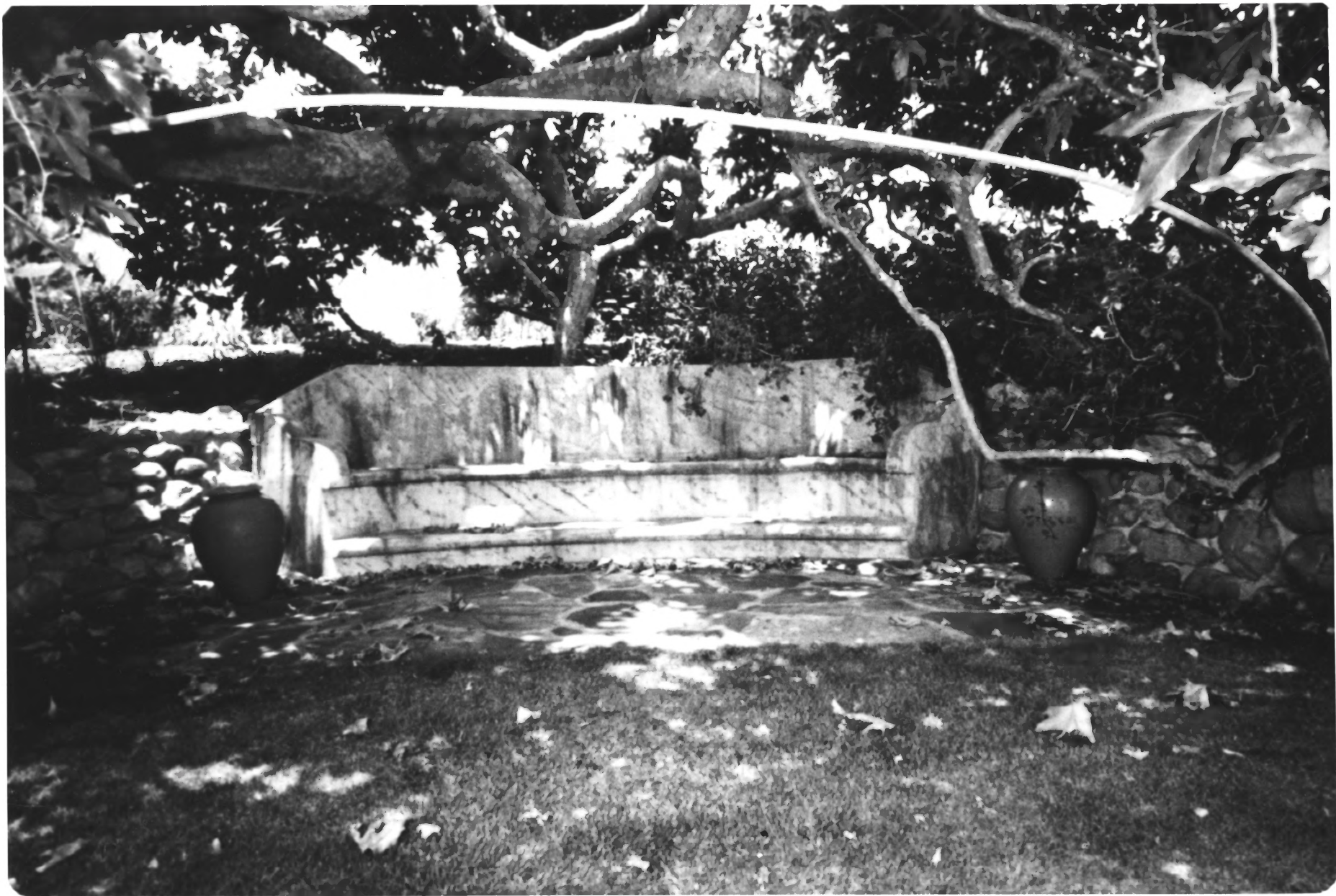

19

Form No. 10-301a
(Rev. 10-74)

UNITED STATES DEPARTMENT OF THE INTERIOR
NATIONAL PARK SERVICE

**NATIONAL REGISTER OF HISTORIC PLACES
PROPERTY PHOTOGRAPH FORM**

FOR NPS USE ONLY
RECEIVED JAN 26 1977
OCT 28 1977
DATE ENTERED

SEE INSTRUCTIONS IN *HOW TO COMPLETE NATIONAL REGISTER FORMS*
TYPE ALL ENTRIES -- ENCLOSE WITH PHOTOGRAPH

M.

1 NAME

HISTORIC The Adamson Home on "Vaquero Hill"

AND/OR COMMON

The Adamson Home at Malibu Lagoon State Park

2 LOCATION

23200 West Pacific Coast Highway

CITY, TOWN

Malibu

___ VICINITY OF

COUNTY

L.A.

STATE California

3 PHOTO REFERENCE

PHOTO CREDIT

Emerson Mac Gregor

DATE OF PHOTO

1969

NEGATIVE FILED AT

Malibu Historical Society

4 IDENTIFICATION

DESCRIBE VIEW, DIRECTION, ETC. IF DISTRICT. GIVE BUILDING NAME & STREET

Ocean Seating Alcove

PHOTO NO 19

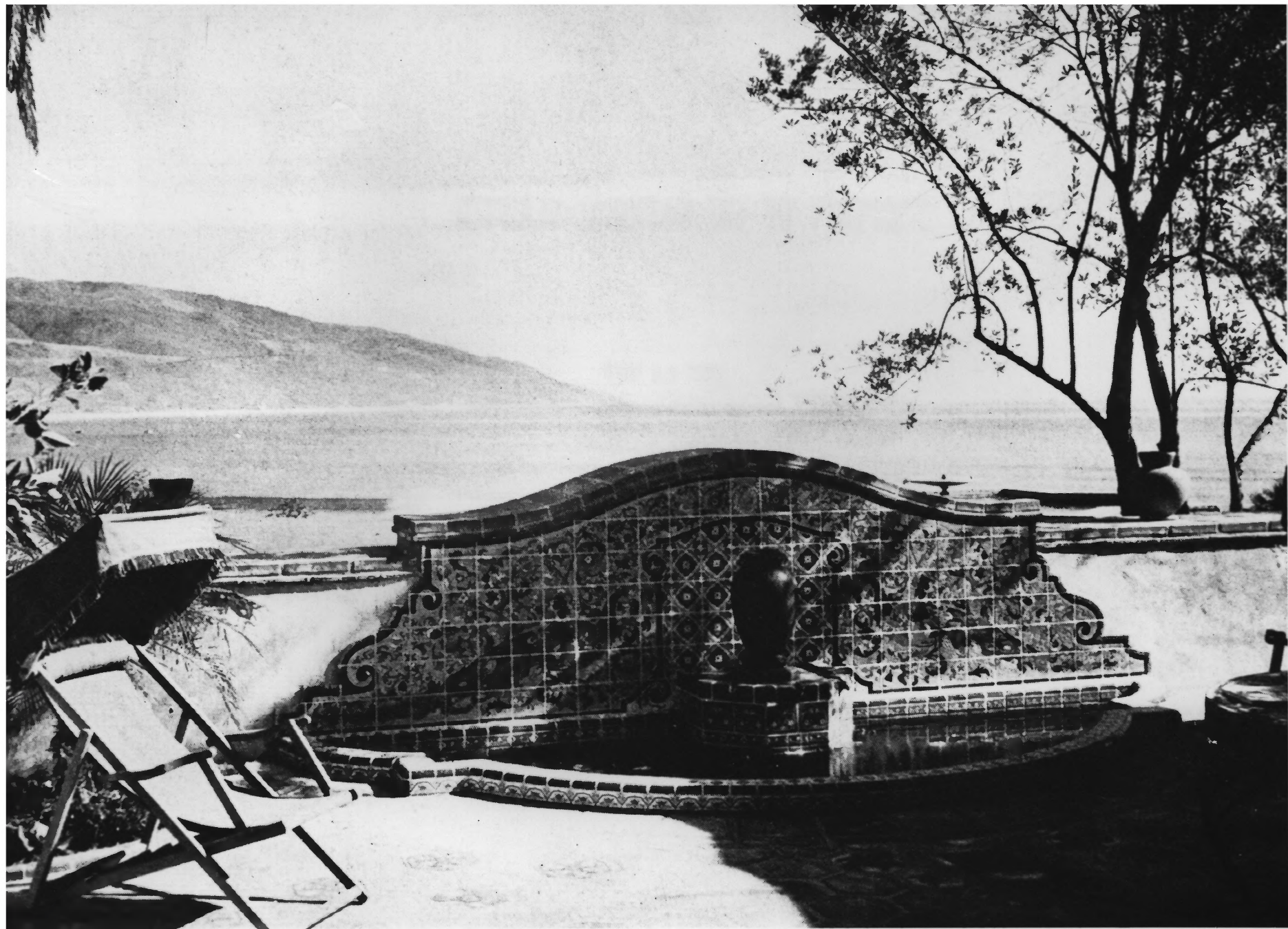

20

UNITED STATES DEPARTMENT OF THE INTERIOR
NATIONAL PARK SERVICE

**NATIONAL REGISTER OF HISTORIC PLACES
PROPERTY PHOTOGRAPH FORM**

FOR NPS USE ONLY	
RECEIVED	JAN 26 1977
DATE ENTERED	OCT 28 1977

SEE INSTRUCTIONS IN *HOW TO COMPLETE NATIONAL REGISTER FORMS*
TYPE ALL ENTRIES -- ENCLOSE WITH PHOTOGRAPH

1 NAME

HISTORIC The Adamson Home on "Vaquero Hill"

AND/OR COMMON

The Adamson Home at Malibu Lagoon State Park

2 LOCATION

23200 West Pacific Coast Highway

CITY, TOWN

Malibu

___ VICINITY OF

COUNTY

L.A.

STATE California

3 PHOTO REFERENCE

PHOTO CREDIT

Wayne Wilcox
"Architectural Digest"

DATE OF PHOTO

1930

NEGATIVE FILED AT

Wayne Wilcox

4 IDENTIFICATION

DESCRIBE VIEW, DIRECTION, ETC. IF DISTRICT. GIVE BUILDING NAME & STREET

Fountain and View to East

PHOTO NO 20

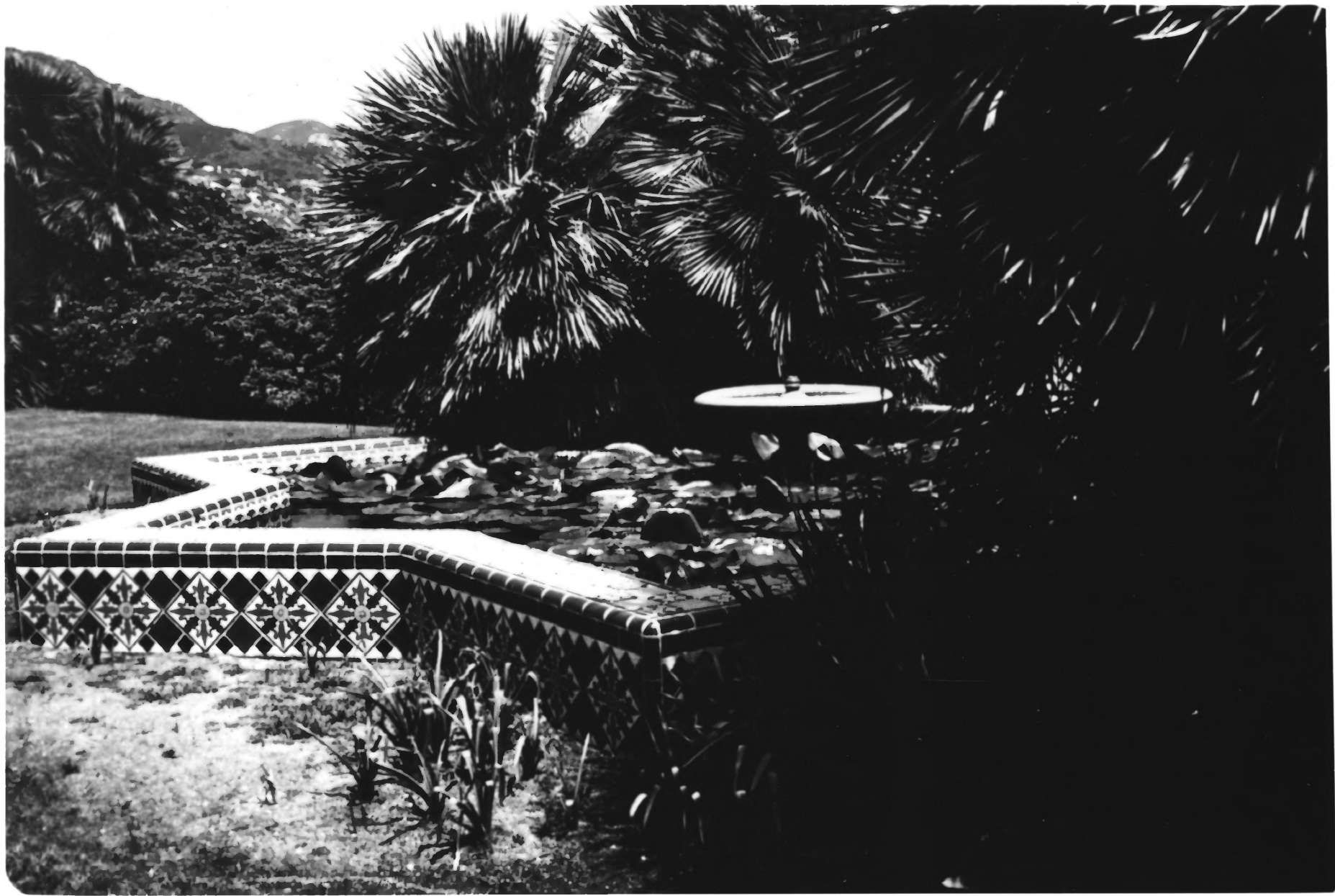

21

Form No. 10-301a
(Rev. 10-74)

UNITED STATES DEPARTMENT OF THE INTERIOR
NATIONAL PARK SERVICE

**NATIONAL REGISTER OF HISTORIC PLACES
PROPERTY PHOTOGRAPH FORM**

FOR NPS USE ONLY	
RECEIVED	JAN 26 1977
	OCT 28 1977
DATE ENTERED	

SEE INSTRUCTIONS IN *HOW TO COMPLETE NATIONAL REGISTER FORMS*
TYPE ALL ENTRIES -- ENCLOSE WITH PHOTOGRAPH

1 NAME

HISTORIC The Adamson Home on "Vaquero Hill"

AND/OR COMMON

The Adamson Home at Malibu Lagoon State Park

2 LOCATION

23200 West Pacific Coast Highway

CITY, TOWN Malibu VICINITY OF COUNTY L.A. STATE California

3 PHOTO REFERENCE

PHOTO CREDIT Emerson Mac Gregor

DATE OF PHOTO 1969

NEGATIVE FILED AT Malibu Historical Society

4 IDENTIFICATION

DESCRIBE VIEW, DIRECTION, ETC. IF DISTRICT. GIVE BUILDING NAME & STREET

PHOTO NO 21

Fountain at East Lawn



22

Form No. 10-301a
(Rev. 10-74)

UNITED STATES DEPARTMENT OF THE INTERIOR
NATIONAL PARK SERVICE

**NATIONAL REGISTER OF HISTORIC PLACES
PROPERTY PHOTOGRAPH FORM**

FOR NPS USE ONLY	
RECEIVED	JAN 26 1977
DATE ENTERED	OCT 28 1977

SEE INSTRUCTIONS IN *HOW TO COMPLETE NATIONAL REGISTER FORMS*
TYPE ALL ENTRIES --| ENCLOSE WITH PHOTOGRAPH

1 NAME

HISTORIC The Adamson Home on "Vaquero Hill"

AND/OR COMMON

The Adamson Home at Malibu Lagoon State Park

2 LOCATION 23200 West Pacific Coast Highway

CITY, TOWN Malibu _____ VICINITY OF COUNTY L.A. STATE California

3 PHOTO REFERENCE

PHOTO CREDIT Emerson Mac Gregor DATE OF PHOTO 1969

NEGATIVE FILED AT Malibu Historical Society

4 IDENTIFICATION

DESCRIBE VIEW, DIRECTION, ETC. IF DISTRICT, GIVE BUILDING NAME & STREET

Fountain North Court

PHOTO NO 22



Los Angeles Co.

Adamson Home on "Vaquero Hill"

Malibu, California

Emerson MacGregor, photographer

Date: 1969

Negative filed at Malibu Historical Society

View of living room window detail, elev. south

Photograph # 23 of 47

OCT 28 1977

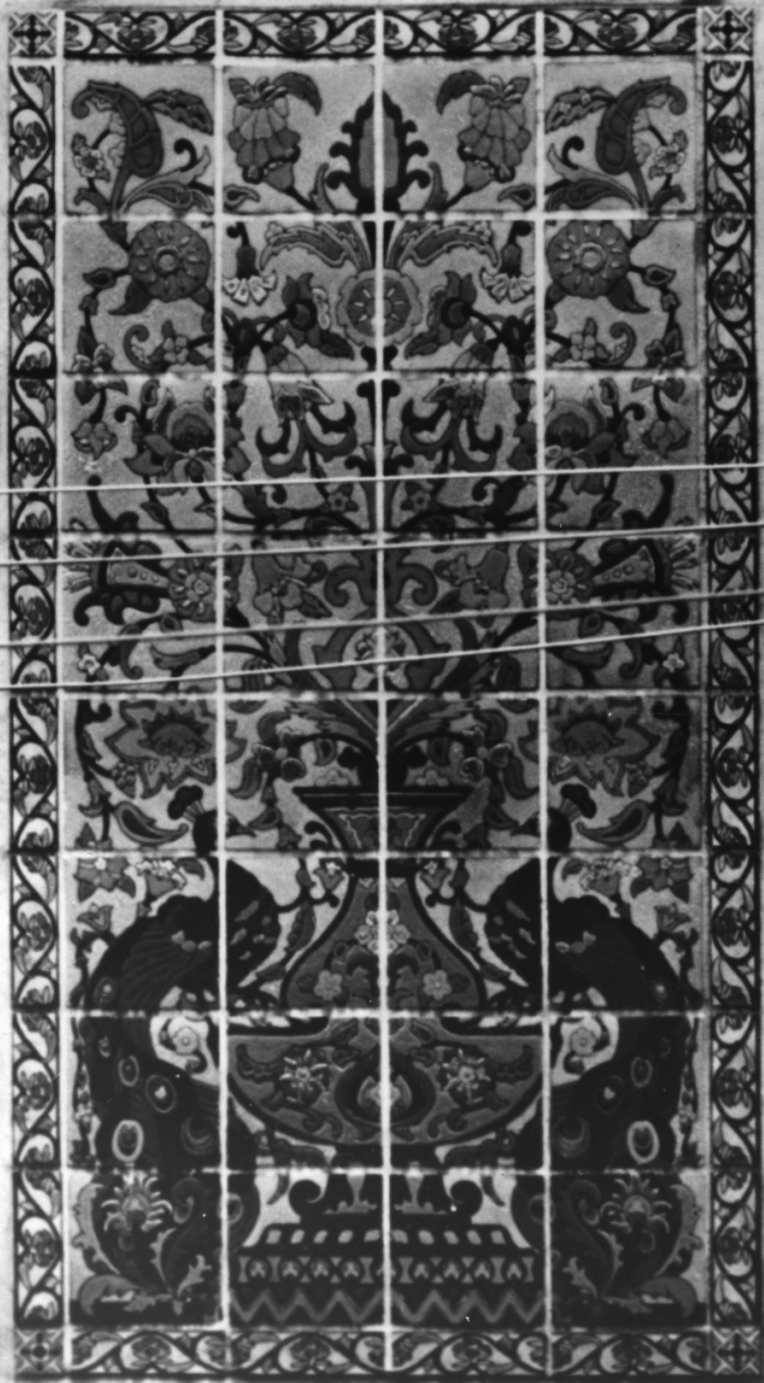

UNITED STATES DEPARTMENT OF THE INTERIOR
NATIONAL PARK SERVICE

**NATIONAL REGISTER OF HISTORIC PLACES
PROPERTY PHOTOGRAPH FORM**

FOR NPS USE ONLY	
RECEIVED	JAN 26 1977
DATE ENTERED	OCT 28 1977

SEE INSTRUCTIONS IN *HOW TO COMPLETE NATIONAL REGISTER FORMS*
TYPE ALL ENTRIES -- ENCLOSE WITH PHOTOGRAPH

1 NAME

HISTORIC The Adamson Home on "Vaquero Hill"

AND/OR COMMON

The Adamson Home at Malibu Lagoon State Park

2 LOCATION

23200 West Pacific Coast Highway

CITY, TOWN Malibu

____VICINITY OF

COUNTY L.A.

STATE California

3 PHOTO REFERENCE

PHOTO CREDIT Emerson Mac Gregor

DATE OF PHOTO 1969

NEGATIVE FILED AT Malibu Historical Society

4 IDENTIFICATION

DESCRIBE VIEW, DIRECTION, ETC. IF DISTRICT, GIVE BUILDING NAME & STREET

Tile Mural

PHOTO NO 24



UNITED STATES DEPARTMENT OF THE INTERIOR
NATIONAL PARK SERVICE

**NATIONAL REGISTER OF HISTORIC PLACES
PROPERTY PHOTOGRAPH FORM**

FOR NPS USE ONLY	
RECEIVED	JAN 26 1977
DATE ENTERED	OCT 28 1977

SEE INSTRUCTIONS IN *HOW TO COMPLETE NATIONAL REGISTER FORMS*
TYPE ALL ENTRIES -- ENCLOSE WITH PHOTOGRAPH

1 NAME

HISTORIC The Adamson Home on "Vaquero Hill"

AND/OR COMMON

The Adamson Home at Malibu Lagoon State Park

2 LOCATION

23200 West Pacific Coast Highway

CITY, TOWN Malibu _____ VICINITY OF COUNTY L.A. STATE California

3 PHOTO REFERENCE

PHOTO CREDIT Emerson Mac Gregor DATE OF PHOTO 1969

NEGATIVE FILED AT Malibu Historical Society

4 IDENTIFICATION

DESCRIBE VIEW, DIRECTION, ETC. IF DISTRICT, GIVE BUILDING NAME & STREET

2nd Floor Balcony
Tile Bench

PHOTO NO 25

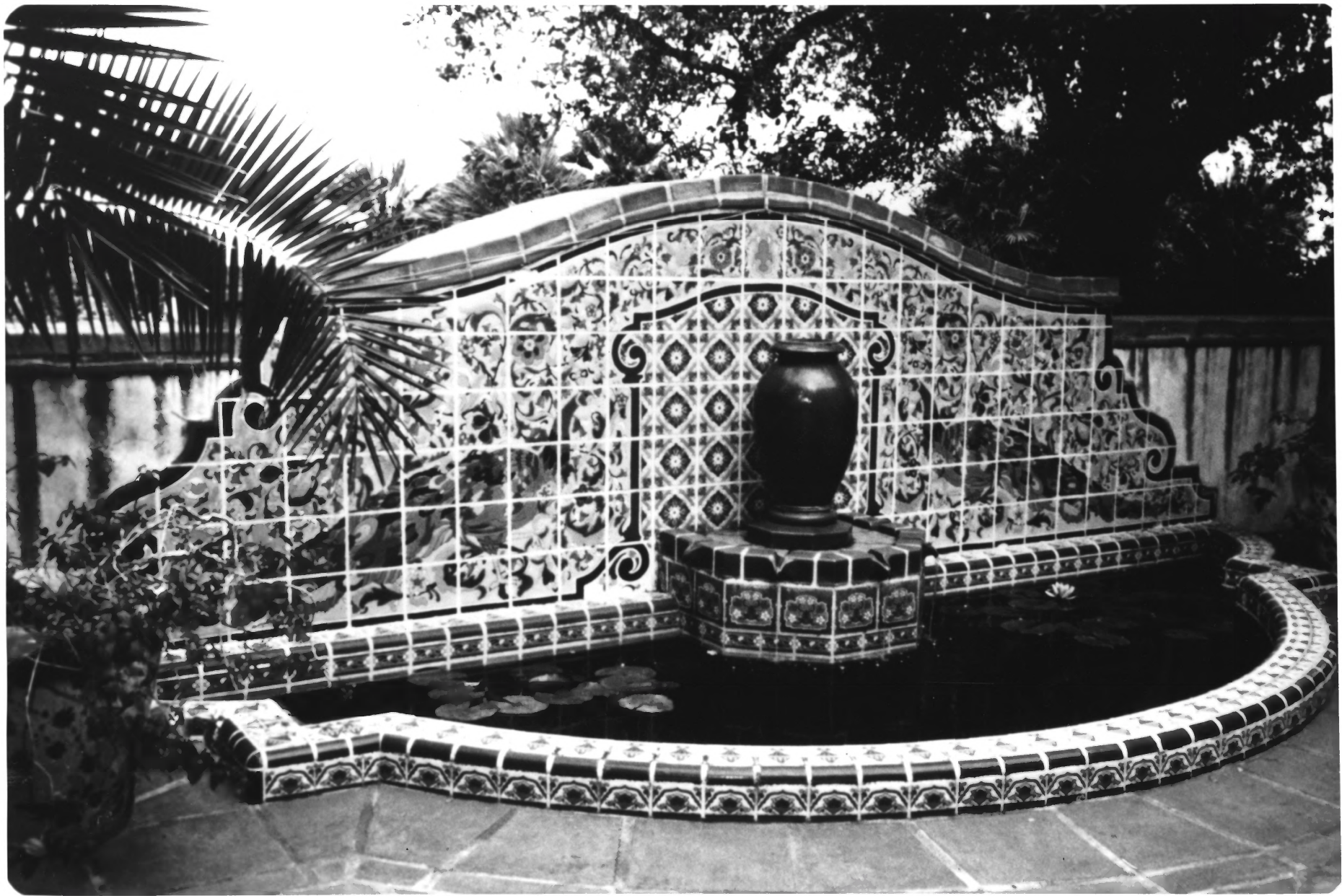

Adamson Home on "Vaquero Hill"

Malibu, California

Emerson MacGregor, photographer

Date: 1969

Negative filed at Malibu Historical Society

View of tile fountain detail

Photograph # 26 of 47

OCT 28 1977

26



UNITED STATES DEPARTMENT OF THE INTERIOR
NATIONAL PARK SERVICE

**NATIONAL REGISTER OF HISTORIC PLACES
PROPERTY PHOTOGRAPH FORM**

FOR NPS USE ONLY	
RECEIVED	JAN 26 1977
DATE ENTERED	OCT 28 1977

27

SEE INSTRUCTIONS IN *HOW TO COMPLETE NATIONAL REGISTER FORMS*
TYPE ALL ENTRIES -- ENCLOSE WITH PHOTOGRAPH

1 NAME

HISTORIC The Adamson Home on "Vaquero Hill"

AND/OR COMMON

The Adamson Home at Malibu Lagoon State Park

2 LOCATION

23200 West Pacific Coast Highway

CITY, TOWN

Malibu

___ VICINITY OF

COUNTY

L.A.

STATE California

3 PHOTO REFERENCE

PHOTO CREDIT Emerson Mac Gregor

DATE OF PHOTO 1969

NEGATIVE FILED AT

Malibu Historical Society

4 IDENTIFICATION

DESCRIBE VIEW, DIRECTION, ETC. IF DISTRICT, GIVE BUILDING NAME & STREET

Carved Bench Detail

PHOTO NO

27

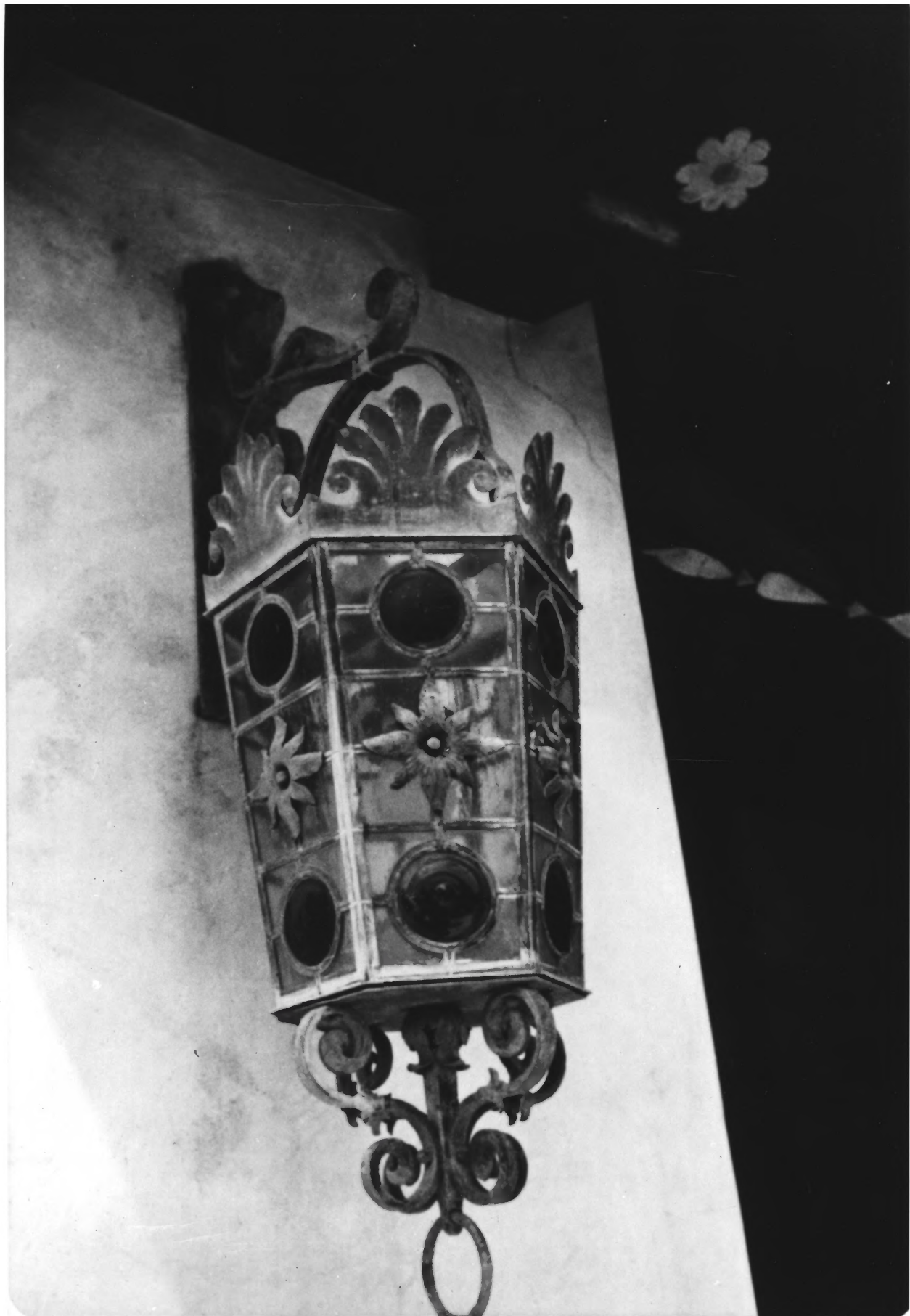

^{House}
Adamson Home on Vaquero Hill

Los Angeles Co.

Malibu, California

Emerson MacGregor, photographer

Date: 1969

Negative filed at Malibu Historical Society

View of light fixture detail

Photograph # 28 of 47

OCT 28 1977



UNITED STATES DEPARTMENT OF THE INTERIOR
NATIONAL PARK SERVICE

**NATIONAL REGISTER OF HISTORIC PLACES
PROPERTY PHOTOGRAPH FORM**

FOR NPS USE ONLY
RECEIVED JAN 26 1977
OCT 28 1977
DATE ENTERED

SEE INSTRUCTIONS IN *HOW TO COMPLETE NATIONAL REGISTER FORMS*
TYPE ALL ENTRIES -- ENCLOSE WITH PHOTOGRAPH

1 NAME

HISTORIC THE ADAMSON HOME ON "VAQUERO HILL"

AND/OR COMMON

The Adamson Home at Malibu Lagoon State Park

2 LOCATION 23200 West Pacific Coast Highway

CITY, TOWN Malibu

—VICINITY OF

STATE California COUNTY L.A.

3 PHOTO REFERENCE

PHOTO CREDIT Wayne Wilcox

DATE OF PHOTO February, 1976

NEGATIVE FILED AT Wayne Wilcox

4 IDENTIFICATION

DESCRIBE VIEW, DIRECTION, ETC. IF DISTRICT. GIVE BUILDING NAME & STREET

View of Entry to East (West elevation)

PHOTO NO. 



30

Form No. 10-301a
(Rev. 10-74)

UNITED STATES DEPARTMENT OF THE INTERIOR
NATIONAL PARK SERVICE

**NATIONAL REGISTER OF HISTORIC PLACES
PROPERTY PHOTOGRAPH FORM**

FOR NPS USE ONLY
RECEIVED JAN 26 1977
DATE ENTERED OCT 28 1977

SEE INSTRUCTIONS IN *HOW TO COMPLETE NATIONAL REGISTER FORMS*
TYPE ALL ENTRIES --ENCLOSE WITH PHOTOGRAPH

1 NAME

HISTORIC The Adamson Home on "Vaquero Hill"

AND/OR COMMON

The Adamson Home at Malibu Lagoon State Park

2 LOCATION

23200 West Pacific Coast Highway

CITY, TOWN Malibu VICINITY OF COUNTY L.A. STATE California

3 PHOTO REFERENCE

PHOTO CREDIT Emerson Mac Gregor

DATE OF PHOTO 1969

NEGATIVE FILED AT Malibu Historical Society

4 IDENTIFICATION

DESCRIBE VIEW, DIRECTION, ETC. IF DISTRICT, GIVE BUILDING NAME & STREET

Entry Hall

PHOTO NO 30



LOGGIA WINDOW
EAST
31

31

Form No. 10-301a
(Rev. 10-74)

UNITED STATES DEPARTMENT OF THE INTERIOR
NATIONAL PARK SERVICE

**NATIONAL REGISTER OF HISTORIC PLACES
PROPERTY PHOTOGRAPH FORM**

FOR NPS USE ONLY	
RECEIVED	JAN 26 1977
DATE ENTERED	OCT 28 1977

SEE INSTRUCTIONS IN *HOW TO COMPLETE NATIONAL REGISTER FORMS*
TYPE ALL ENTRIES -- ENCLOSE WITH PHOTOGRAPH

1 NAME

HISTORIC The Adamson Home on "Vaquero Hill"

AND/OR COMMON

The Adamson Home at Malibu Lagoon State Park

2 LOCATION

23200 West Pacific Coast Highway

CITY, TOWN Malibu

___ VICINITY OF

COUNTY L.A.

STATE California

3 PHOTO REFERENCE

PHOTO CREDIT Emerson Mac Gregor

DATE OF PHOTO 1969

NEGATIVE FILED AT Malibu Historical Society

4 IDENTIFICATION

DESCRIBE VIEW, DIRECTION, ETC. IF DISTRICT, GIVE BUILDING NAME & STREET

PHOTO NO 31

Leggia Door to East Patio

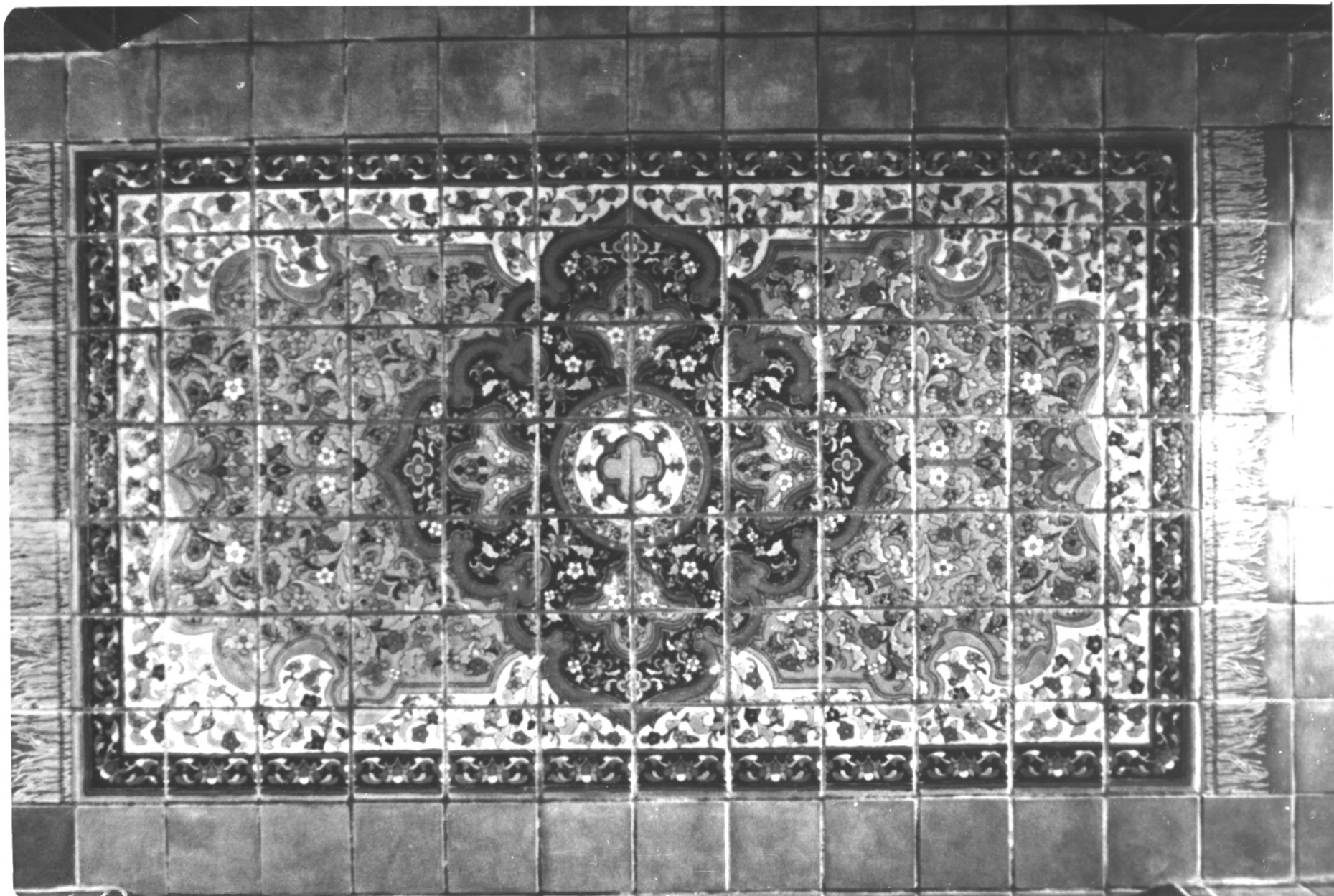

LOGGIA "TILE CARPET"
32

UNITED STATES DEPARTMENT OF THE INTERIOR
NATIONAL PARK SERVICE

**NATIONAL REGISTER OF HISTORIC PLACES
PROPERTY PHOTOGRAPH FORM**

FOR NPS USE ONLY
RECEIVED JAN 26 1977
DATE ENTERED OCT 28 1977

SEE INSTRUCTIONS IN *HOW TO COMPLETE NATIONAL REGISTER FORMS*
TYPE ALL ENTRIES -- ENCLOSE WITH PHOTOGRAPH

1 NAME

HISTORIC The Adamson Home on "Vaquero Hill"

AND/OR COMMON

The Adamson Home at Malibu Lagoon State Park

2 LOCATION 23200 West Pacific Coast Highway

CITY, TOWN Malibu _____ VICINITY OF COUNTY L.A. STATE California

3 PHOTO REFERENCE

PHOTO CREDIT Emerson Mac Gregor DATE OF PHOTO 1969

NEGATIVE FILED AT Malibu Historical Society

4 IDENTIFICATION

DESCRIBE VIEW, DIRECTION, ETC. IF DISTRICT, GIVE BUILDING NAME & STREET
Loggia "Tile Carpet"

PHOTO NO 32

W
N



LIVING RM.
WEST

UNITED STATES DEPARTMENT OF THE INTERIOR
NATIONAL PARK SERVICE

**NATIONAL REGISTER OF HISTORIC PLACES
PROPERTY PHOTOGRAPH FORM**

FOR NPS USE ONLY
RECEIVED JAN 26 1977
OCT 28 1977
DATE ENTERED

SEE INSTRUCTIONS IN *HOW TO COMPLETE NATIONAL REGISTER FORMS*
TYPE ALL ENTRIES -- ENCLOSE WITH PHOTOGRAPH

1 NAME

HISTORIC The Adamson Home on "Vaquero Hill"

AND/OR COMMON The Adamson Home at Malibu Lagoon State Park

2 LOCATION 23200 West Pacific Coast Highway

CITY, TOWN Malibu VICINITY OF COUNTY L.A. STATE CA

1 PHOTO REFERENCE

PHOTO CREDIT Emerson Mac Gregor DATE OF PHOTO 1969

NEGATIVE FILED AT Malibu Historical Society

4 IDENTIFICATION

DESCRIBE VIEW, DIRECTION, ETC. IF DISTRICT, GIVE BUILDING NAME & STREET Living Room - West PHOTO NO 33

M.
33



LIVING RM.
EAST

UNITED STATES DEPARTMENT OF THE INTERIOR
NATIONAL PARK SERVICE

**NATIONAL REGISTER OF HISTORIC PLACES
PROPERTY PHOTOGRAPH FORM**

FOR NPS USE ONLY
RECEIVED
JAN 26 1977
OCT 28 1977
DATE ENTERED

SEE INSTRUCTIONS IN *HOW TO COMPLETE NATIONAL REGISTER FORMS*
TYPE ALL ENTRIES -- ENCLOSE WITH PHOTOGRAPH

34

1 NAME

HISTORIC The Adamson Home on "Vaquero Hill"

AND/OR COMMON

The Adamson Home at Malibu Lagoon State Park

2 LOCATION

23200 West Pacific Coast Highway

CITY, TOWN Malibu

___VICINITY OF

COUNTY L.A.

STATE California

1 PHOTO REFERENCE

PHOTO CREDIT Wayne Wilcox
"Architectural Digest"

DATE OF PHOTO 1930

NEGATIVE FILED AT Wayne Wilcox

4 IDENTIFICATION

DESCRIBE VIEW, DIRECTION, ETC. IF DISTRICT, GIVE BUILDING NAME & STREET

PHOTO NO 34

Living Room East



LIVING RM. WINDOW
EAST
35

Los Angeles County

House

Adamson Home on "Vaquero Hill"

Malibu, California

Emerson MacGregor, photographer

Date: 1969

Negative filed at Malibu Historical Society

View of living room window detail to east

Photograph # 35 of 47

OCT 28 1977



DINING RM.
36

UNITED STATES DEPARTMENT OF THE INTERIOR
NATIONAL PARK SERVICE

**NATIONAL REGISTER OF HISTORIC PLACES
PROPERTY PHOTOGRAPH FORM**

FOR NPS USE ONLY	
RECEIVED	JAN 26 1977
DATE ENTERED	OCT 28 1977

SEE INSTRUCTIONS IN *HOW TO COMPLETE NATIONAL REGISTER FORMS*
TYPE ALL ENTRIES -- ENCLOSE WITH PHOTOGRAPH

1 NAME

HISTORIC The Adamson Home on "Vaquero Hill"

AND/OR COMMON

The Adamson Home at Malibu Lagoon State Park

2 LOCATION

23200 West Pacific Coast Highway

CITY, TOWN Malibu

____VICINITY OF

COUNTY L. A.

STATE California

3 PHOTO REFERENCE

PHOTO CREDIT Emerson Mac Gregor

DATE OF PHOTO 1969

NEGATIVE FILED AT Malibu Historical Society

4 IDENTIFICATION

DESCRIBE VIEW, DIRECTION, ETC. IF DISTRICT. GIVE BUILDING NAME & STREET

Dining Room

PHOTO NO 36

M.
W
D



DINING RM.
37

UNITED STATES DEPARTMENT OF THE INTERIOR
NATIONAL PARK SERVICE

NATIONAL REGISTER OF HISTORIC PLACES
PROPERTY PHOTOGRAPH FORM

FOR NPS USE ONLY
RECEIVED JAN 26 1977
OCT 28 1977
DATE ENTERED

37

SEE INSTRUCTIONS IN *HOW TO COMPLETE NATIONAL REGISTER FORMS*
TYPE ALL ENTRIES -- ENCLOSE WITH PHOTOGRAPH

1 NAME

HISTORIC The Adamson Home on "Vaquero Hill"

AND/OR COMMON The Adamson Home at Malibu Lagoon State Park

2 LOCATION

CITY, TOWN Malibu

___ VICINITY OF

COUNTY L.A.

STATE CA

3 PHOTO REFERENCE

PHOTO CREDIT Wayne Wilcox
"Architectural Digest"

DATE OF PHOTO 1930

NEGATIVE FILED AT Wayne Wilcox

4 IDENTIFICATION

DESCRIBE VIEW, DIRECTION, ETC. IF DISTRICT. GIVE BUILDING NAME & STREET

Dining Room

PHOTO NO 37



DINING RM
38

UNITED STATES DEPARTMENT OF THE INTERIOR
NATIONAL PARK SERVICE

**NATIONAL REGISTER OF HISTORIC PLACES
PROPERTY PHOTOGRAPH FORM**

FOR NPS USE ONLY	
RECEIVED	JAN 26 1977
DATE ENTERED	OCT 28 1977

SEE INSTRUCTIONS IN *HOW TO COMPLETE NATIONAL REGISTER FORMS*
TYPE ALL ENTRIES -- ENCLOSE WITH PHOTOGRAPH

1 NAME

HISTORIC The Adamson Home on "Vaquero Hill"

AND/OR COMMON

The Adamson Home at Malibu Lagoon State Park

2 LOCATION 23200 West Pacific Coast Highway

CITY, TOWN Malibu _____ VICINITY OF COUNTY L.A. STATE CA

3 PHOTO REFERENCE

PHOTO CREDIT Emerson Mac Gregor DATE OF PHOTO 1969

NEGATIVE FILED AT Malibu Historical Society

4 IDENTIFICATION

DESCRIBE VIEW, DIRECTION, ETC. IF DISTRICT. GIVE BUILDING NAME & STREET Dining Room - West PHOTO NO 38



KITCHEN
39

UNITED STATES DEPARTMENT OF THE INTERIOR
NATIONAL PARK SERVICE

**NATIONAL REGISTER OF HISTORIC PLACES
PROPERTY PHOTOGRAPH FORM**

FOR NPS USE ONLY	
RECEIVED	JAN 26 1977
DATE ENTERED	OCT 28 1977

SEE INSTRUCTIONS IN *HOW TO COMPLETE NATIONAL REGISTER FORMS*
TYPE ALL ENTRIES -- ENCLOSE WITH PHOTOGRAPH

1 NAME

HISTORIC The Adamson Home on "Vaquero Hill"

AND/OR COMMON

The Adamson Home at Malibu Lagoon State Park

2 LOCATION

23200 West Pacific Coast Highway

CITY, TOWN Malibu

___ VICINITY OF

COUNTY L.A.

STATE CA

3 PHOTO REFERENCE

PHOTO CREDIT Emerson Mac Gregor

DATE OF PHOTO 1969

NEGATIVE FILED AT Malibu Historical Society

4 IDENTIFICATION

DESCRIBE VIEW, DIRECTION, ETC. IF DISTRICT, GIVE BUILDING NAME & STREET

Kitchen

PHOTO NO 39



KITCHEN
40

UNITED STATES DEPARTMENT OF THE INTERIOR
NATIONAL PARK SERVICE

NATIONAL REGISTER OF HISTORIC PLACES
PROPERTY PHOTOGRAPH FORM

FOR NPS USE ONLY

RECEIVED

JAN 26 1977

DATE ENTERED

OCT 28 1977

40

SEE INSTRUCTIONS IN *HOW TO COMPLETE NATIONAL REGISTER FORMS*
TYPE ALL ENTRIES -- ENCLOSE WITH PHOTOGRAPH

1 NAME

HISTORIC The Adamson Home on "Vaquero Hill"

AND/OR COMMON The Adamson Home at Malibu Lagoon State Park

2 LOCATION 23200 West Pacific Coast Highway

CITY, TOWN Malibu _____ VICINITY OF COUNTY L.A. STATE CA

3 PHOTO REFERENCE

PHOTO CREDIT Emerson Mac Gregor

DATE OF PHOTO 1969

NEGATIVE FILED AT Malibu Historical Society

4 IDENTIFICATION

DESCRIBE VIEW, DIRECTION, ETC. IF DISTRICT, GIVE BUILDING NAME & STREET

Kitchen

PHOTO NO 40



STAIRWELL
41

NPS Number

OCT 28 1977

Title:

Adams House

Loc.

Los Angeles Co, CA
Stairwell to second
floor

41 of 47



BEDROOM
42

UNITED STATES DEPARTMENT OF THE INTERIOR
NATIONAL PARK SERVICE

NATIONAL REGISTER OF HISTORIC PLACES
PROPERTY PHOTOGRAPH FORM

FOR NPS USE ONLY	
RECEIVED	JAN 26 1977
DATE ENTERED	OCT 28 1977

SEE INSTRUCTIONS IN *HOW TO COMPLETE NATIONAL REGISTER FORMS*
TYPE ALL ENTRIES -- ENCLOSE WITH PHOTOGRAPH

1 NAME

HISTORIC The Adamson Home on "Vaquero Hill"

AND/OR COMMON The Adamson Home at Malibu Lagoon State Park

2 LOCATION 23200 West Pacific Coast Highway

CITY, TOWN Malibu VICINITY OF COUNTY L.A. STATE CA

3 PHOTO REFERENCE

PHOTO CREDIT Emerson Mac Gregor DATE OF PHOTO 1969

NEGATIVE FILED AT Malibu Historical Society

4 IDENTIFICATION

DESCRIBE VIEW, DIRECTION, ETC. IF DISTRICT. GIVE BUILDING NAME & STREET Master Bedroom PHOTO NO 42

Handwritten initials "M." and "17" on the right margin.



BEDROOM
43

UNITED STATES DEPARTMENT OF THE INTERIOR
NATIONAL PARK SERVICE

**NATIONAL REGISTER OF HISTORIC PLACES
PROPERTY PHOTOGRAPH FORM**

FOR NPS USE ONLY	
RECEIVED	JAN 26 1977
DATE ENTERED	OCT 28 1977

SEE INSTRUCTIONS IN *HOW TO COMPLETE NATIONAL REGISTER FORMS*
TYPE ALL ENTRIES -- ENCLOSE WITH PHOTOGRAPH

1 NAME

HISTORIC The Adamson Home on "Vaquero Hill"

AND/OR COMMON The Adamson Home at Malibu Lagoon State Park

2 LOCATION

23200 West Pacific Coast Highway

CITY, TOWN Malibu VICINITY OF COUNTY L.A. STATE CA

3 PHOTO REFERENCE

PHOTO CREDIT Emerson Mac Gregor DATE OF PHOTO 1969

NEGATIVE FILED AT Malibu Historical Society

4 IDENTIFICATION

DESCRIBE VIEW, DIRECTION, ETC. IF DISTRICT, GIVE BUILDING NAME & STREET Bedroom PHOTO NO 43

M.
43



BATHROOM
44

UNITED STATES DEPARTMENT OF THE INTERIOR
NATIONAL PARK SERVICE

**NATIONAL REGISTER OF HISTORIC PLACES
PROPERTY PHOTOGRAPH FORM**

FOR NPS USE ONLY

RECEIVED JAN 26 1977

DATE ENTERED OCT 28 1977

SEE INSTRUCTIONS IN *HOW TO COMPLETE NATIONAL REGISTER FORMS*
TYPE ALL ENTRIES -- ENCLOSE WITH PHOTOGRAPH

1 NAME The Adamson Home on "Vaquero Hill"
HISTORIC

AND/OR COMMON The Adamson Home at Malibu Lagoon State Park

2 LOCATION 23200 West Pacific Coast Highway
CITY, TOWN Malibu VICINITY OF COUNTY L.A. STATE CA

3 PHOTO REFERENCE
PHOTO CREDIT Emerson Mac Gregor DATE OF PHOTO 1969
NEGATIVE FILED AT Malibu Historical Society

4 IDENTIFICATION
DESCRIBE VIEW, DIRECTION, ETC. IF DISTRICT, GIVE BUILDING NAME & STREET Bathroom Detail PHOTO NO 44



BATHROOM
457

UNITED STATES DEPARTMENT OF THE INTERIOR
NATIONAL PARK SERVICE

**NATIONAL REGISTER OF HISTORIC PLACES
PROPERTY PHOTOGRAPH FORM**

FOR NPS USE ONLY

RECEIVED JAN 26 1977

OCT 28 1977

DATE ENTERED

SEE INSTRUCTIONS IN *HOW TO COMPLETE NATIONAL REGISTER FORMS*
TYPE ALL ENTRIES --ENCLOSE WITH PHOTOGRAPH --

1 NAME

HISTORIC The Adamson Home on "Vaquero Hill"

AND/OR COMMON The Adamson Home at Malibu Lagoon State Park

2 LOCATION

23200 West Pacific Coast Highway

CITY, TOWN Malibu

____VICINITY OF

COUNTY L.A.

STATE CA

3 PHOTO REFERENCE

PHOTO CREDIT Emerson Mac Gregor

DATE OF PHOTO 1969

NEGATIVE FILED AT Malibu Historical Society

4 IDENTIFICATION

DESCRIBE VIEW, DIRECTION, ETC. IF DISTRICT, GIVE BUILDING NAME & STREET

Bathroom Detail

PHOTO NO 45



46

UNITED STATES DEPARTMENT OF THE INTERIOR
NATIONAL PARK SERVICE

**NATIONAL REGISTER OF HISTORIC PLACES
PROPERTY PHOTOGRAPH FORM**

FOR NPS USE ONLY

RECEIVED

JAN 26 1977

DATE ENTERED

OCT 28 1977

SEE INSTRUCTIONS IN *HOW TO COMPLETE NATIONAL REGISTER FORMS*
TYPE ALL ENTRIES -- ENCLOSE WITH PHOTOGRAPH

1 NAME

HISTORIC

THE ADAMSON HOME ON "VAQUERO HILL"

AND/OR COMMON

The Adamson Home at Malibu Lagoon State Park

2 LOCATION 23200 West Pacific Coast Highway

CITY, TOWN

Malibu

____VICINITY OF

STATE California COUNTY L.A.

3 PHOTO REFERENCE

PHOTO CREDIT Wayne Wilcox

DATE OF PHOTO February, 1976

NEGATIVE FILED AT

Wayne Wilcox

4 IDENTIFICATION

DESCRIBE VIEW, DIRECTION, ETC. IF DISTRICT, GIVE BUILDING NAME & STREET

PHOTO NO. 46

View from pool to West (East elevation)



UNITED STATES DEPARTMENT OF THE INTERIOR
NATIONAL PARK SERVICE

**NATIONAL REGISTER OF HISTORIC PLACES
PROPERTY PHOTOGRAPH FORM**

FOR NPS USE ONLY

RECEIVED JAN 26 1977

OCT 28 1977

DATE ENTERED

SEE INSTRUCTIONS IN *HOW TO COMPLETE NATIONAL REGISTER FORMS*
TYPE ALL ENTRIES -- ENCLOSE WITH PHOTOGRAPH

1 NAME

HISTORIC THE ADAMSON HOME ON "VAQUERO HILL"

AND/OR COMMON

The Adamson Home at Malibu Lagoon State Park

2 LOCATION 23200 West Pacific Coast Highway

CITY, TOWN Malibu _____ VICINITY OF STATE California COUNTY L.A.

3 PHOTO REFERENCE

PHOTO CREDIT Wayne Wilcox

DATE OF PHOTO February, 1976

NEGATIVE FILED AT Wayne Wilcox

4 IDENTIFICATION

DESCRIBE VIEW, DIRECTION, ETC. IF DISTRICT, GIVE BUILDING NAME & STREET

PHOTO NO. 47

View from Ocean to North (South elevation)