



UNITED STATES DEPARTMENT OF THE INTERIOR  
NATIONAL PARK SERVICE

NATIONAL REGISTER OF HISTORIC PLACES

PROPERTY PHOTOGRAPH FORM

(Type all entries - attach to or enclose with photograph)

STATE

Connecticut

COUNTY

New London

FOR NPS USE ONLY

ENTRY NUMBER

DATE

70.12.09.0044

12/29/70

SEE INSTRUCTIONS

1. NAME

COMMON: Leffingwell Inn

AND/OR HISTORIC:

2. LOCATION

STREET AND NUMBER:

348 Washington St.

CITY OR TOWN:

Norwichtown

STATE:

Connecticut

CODE

06

COUNTY:

New London

CODE

011

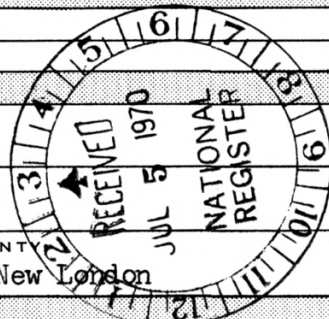

3. PHOTO REFERENCE

PHOTO CREDIT: G. Stanley Ayres, Connecticut Development Commission

DATE OF PHOTO: ?

NEGATIVE FILED AT:

Connecticut Development Commission, 165 Capitol Ave. Hartford, Ct.

4. IDENTIFICATION

DESCRIBE VIEW, DIRECTION, ETC.

View from southeast to northwest: the east and south facades.





UNITED STATES DEPARTMENT OF THE INTERIOR  
NATIONAL PARK SERVICE

NATIONAL REGISTER OF HISTORIC PLACES

PROPERTY PHOTOGRAPH FORM

(Type all entries - attach to or enclose with photograph)

STATE Connecticut	
COUNTY New London	
FOR NPS USE ONLY	
ENTRY NUMBER 70.12.09.0044	DATE 12/29/70

SEE INSTRUCTIONS

<b>1. NAME</b>			
COMMON: Leffingwell Inn			
AND/OR HISTORIC:			
<b>2. LOCATION</b>			
STREET AND NUMBER: 348 Washington St.			
CITY OR TOWN: Norwichtown			
STATE: Connecticut	CODE 06	COUNTY: New London	CODE 011
<b>3. PHOTO REFERENCE</b>			
PHOTO CREDIT: G. Stanley Ayres, Connecticut Development Commission			
DATE OF PHOTO: ?			
NEGATIVE FILED AT: Connecticut Development Commission, 165 Capitol Ave. Hartford, Ct.			
<b>4. IDENTIFICATION</b>			
DESCRIBE VIEW, DIRECTION, ETC. View from southwest to northeast: the facade			

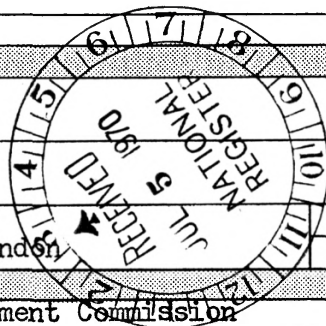

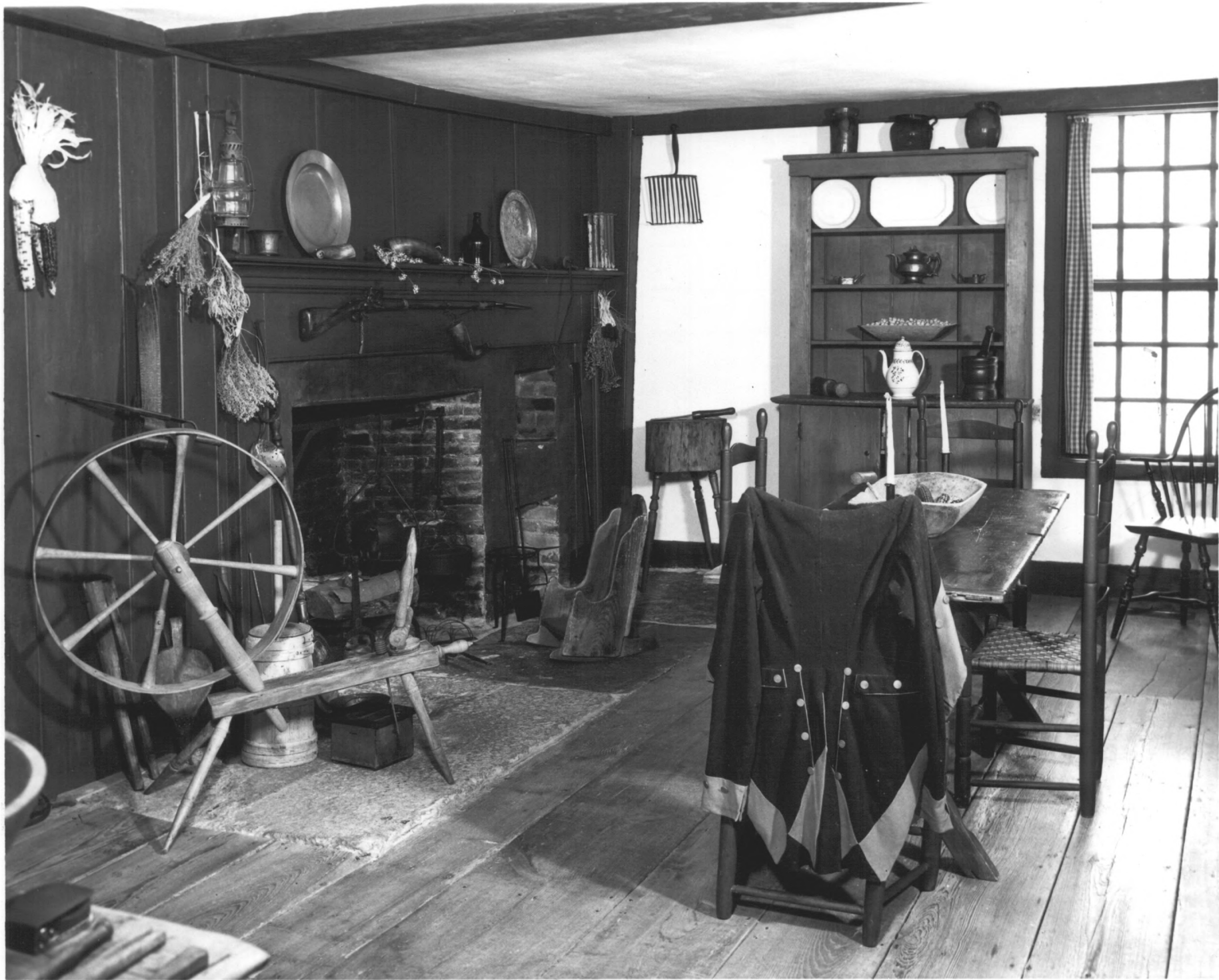



UNITED STATES DEPARTMENT OF THE INTERIOR  
NATIONAL PARK SERVICE

NATIONAL REGISTER OF HISTORIC PLACES  
PROPERTY PHOTOGRAPH FORM

(Type all entries - attach to or enclose with photograph)

STATE	
Connecticut	
COUNTY	
New London	
FOR NPS USE ONLY	
ENTRY NUMBER	DATE
70.12.09.0044	12/29/70

SEE INSTRUCTIONS

1. NAME			
COMMON: Leffingwell Inn			
AND/OR HISTORIC:			
2. LOCATION			
STREET AND NUMBER:			
348 Washington Street			
CITY OR TOWN:			
Norwichtown			
STATE:		CODE	COUNTY:
Connecticut		06	New London
3. PHOTO REFERENCE			
PHOTO CREDIT: Albertine Photo			
DATE OF PHOTO: ?			
NEGATIVE FILED AT:			
The Society of the Founders of Norwich Connecticut, Inc. Norwich, Ct.			
4. IDENTIFICATION			
DESCRIBE VIEW, DIRECTION, ETC.			
The kitchen.			

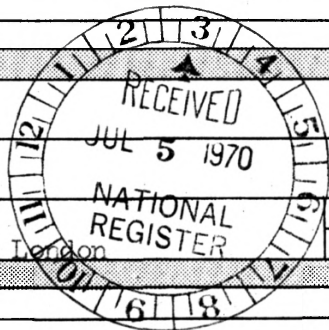



UNITED STATES DEPARTMENT OF THE INTERIOR  
NATIONAL PARK SERVICE

NATIONAL REGISTER OF HISTORIC PLACES

PROPERTY PHOTOGRAPH FORM

(Type all entries - attach to or enclose with photograph)

STATE Connecticut	
COUNTY New London	
FOR NPS USE ONLY	
ENTRY NUMBER 70.12.09.0044	DATE 12/29/70

SEE INSTRUCTIONS

1. NAME			
COMMON: Leffingwell Inn			
AND/OR HISTORIC:			
2. LOCATION			
STREET AND NUMBER: 348 Washington Street			
CITY OR TOWN: Norwich			
STATE: Connecticut	CODE 06	COUNTY: New London	CODE 011
3. PHOTO REFERENCE			
PHOTO CREDIT: Louis H. Frohman			
DATE OF PHOTO: ?			
NEGATIVE FILED AT: Five Merestone Terrace, Bronxville, New York			
4. IDENTIFICATION			
DESCRIBE VIEW, DIRECTION, ETC.  The Tavern Room.			

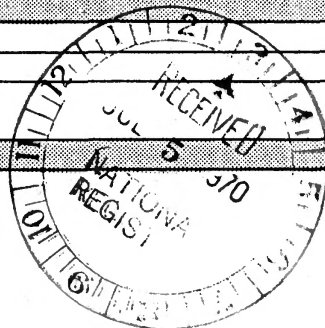





UNITED STATES DEPARTMENT OF THE INTERIOR  
NATIONAL PARK SERVICE

NATIONAL REGISTER OF HISTORIC PLACES  
PROPERTY PHOTOGRAPH FORM

(Type all entries - attach to or enclose with photograph)

STATE	
Connecticut	
COUNTY	
New London	
FOR NPS USE ONLY	
ENTRY NUMBER	DATE
70.12.09.0044	12/29/70

SEE INSTRUCTIONS

1. NAME			
COMMON: Leffingwell Inn			
AND/OR HISTORIC:			
2. LOCATION			
STREET AND NUMBER: 348 Washington St.			
CITY OR TOWN: Norwichtown			
STATE: Connecticut	CODE 06	COUNTY: New London	CODE 011
3. PHOTO REFERENCE			
PHOTO CREDIT: Albertine Photo			
DATE OF PHOTO: ?			
NEGATIVE FILED AT: Society of the Founders of Norwich, Connecticut, Inc.			
4. IDENTIFICATION			
DESCRIBE VIEW, DIRECTION, ETC.  Fireplace in the Great South Parlor.			

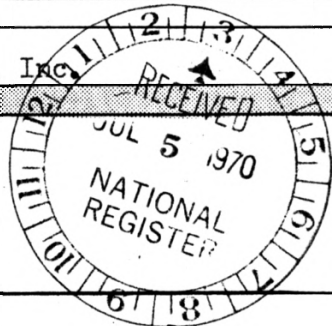





UNITED STATES DEPARTMENT OF THE INTERIOR  
NATIONAL PARK SERVICE

NATIONAL REGISTER OF HISTORIC PLACES  
PROPERTY PHOTOGRAPH FORM

(Type all entries - attach to or enclose with photograph)

STATE Connecticut	
COUNTY New London	
FOR NPS USE ONLY	
ENTRY NUMBER	DATE
70-12-09-0044	12/29/70

1. NAME

COMMON: Leffingwell Inn  
AND/OR HISTORIC:

2. LOCATION

STREET AND NUMBER:  
348 Washington St.

CITY OR TOWN:  
Norwichtown

STATE:  
Connecticut

CODE  
06

COUNTY:  
New London

CODE  
011

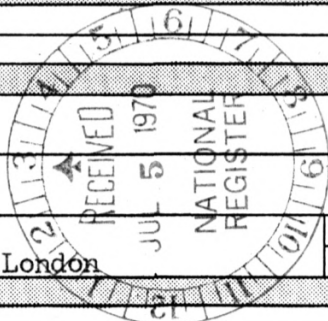

3. PHOTO REFERENCE

PHOTO CREDIT: Louis H. Frohman

DATE OF PHOTO: ?

NEGATIVE FILED AT:  
Five Merestone Terrace, Bronxville, N.Y.

4. IDENTIFICATION

DESCRIBE VIEW, DIRECTION, ETC.

The north or George Washington Parlor.

SEE INSTRUCTIONS



## NATIONAL REGISTER OF HISTORIC PLACES

## PROPERTY PHOTOGRAPH FORM

(Type all entries - attach to or enclose with photograph)

STATE Connecticut	
COUNTY New London	
FOR NPS USE ONLY	
ENTRY NUMBER	DATE
70.12.09.0044	12/29/70

## 1. NAME

COMMON: Leffingwell Inn

AND/OR HISTORIC:

## 2. LOCATION

STREET AND NUMBER:

348 Washington St.

CITY OR TOWN:

Norwichtown

STATE:

Connecticut

CODE

06

COUNTY:

New London

CODE

011

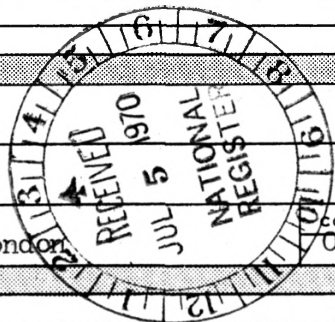

## 3. PHOTO REFERENCE

PHOTO CREDIT: Lacey's

DATE OF PHOTO: 5/2/60

NEGATIVE FILED AT: Lacey's, 59 Brainard St. New London, Conn.  
file # 819 A

## 4. IDENTIFICATION

DESCRIBE VIEW, DIRECTION, ETC.

The 1675 bedroom with four-poster bed, trundle bed and wolfskin rug.

SEE INSTRUCTIONS