

1. Historic Name (s) Steam Engine Company #14

Original Owner _____

Present Name 1024 Logan

3. Owner's Name Bellis, Inc

4. Owner's Address 900 E. Kentucky 40204

5. Location 1024 Logan

22. ADD/County JF-L-CS-SP-29

23. Zoning Classification Magisterial District

24. U.S.G. S. Quadrant (15'/75')

25. UTM Reference

Zone	Easting	Northing

26. Prehistoric Site Historic Site Building X Object Structure

6. Open to Public Yes No

7. Visible from road Yes No

8. Ownership Private
Local
State
Federal

9. Local Contact/Organization Landmarks Commission
727 West Main Street

27. District Name: _____ Yes No

28. Significance Evaluation

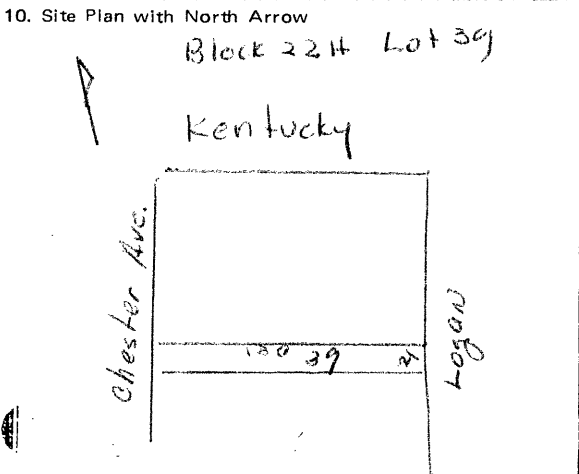

11. Architect _____

12. Builder _____

13. Date 1890

14. Style Gothic Revival

15. Original Use Firehouse

16. Present Use Commercial

17. Condition Interior Exterior Good

29. Status National Landmark
National Register
Landmark Certificate
Kentucky Survey
Local Landmark
HABS/HAER

Date 8/18/80

30. Theme Primary _____
Secondary _____
Other _____

31. Endangered Yes No

18. Description
Firehouse #14 is a two-story brick structure in the Gothic Revival style. The first floor has been altered with the large fire door being filled in. This area is flanked by two single windows with stone lintels. A band of gothic-style ornament divides the first and second stories. The second floor has two pairs of double windows which have a central fluted pilaster. These windows area topped by a pointed arched transom with brick voussiors (over)

19. History
Steam Engine Company #14 was built in 1890 and is similar in style to Hook and Ladder #3 at Frankfort and Pope Ave. Steam Engine Company #14 originally served the Germantown and Shelby Park areas.

32. ATTACH

Roll No. 77
Picture No. 30
Direction _____

20. Significance
Firehouse #14 is one of two fine examples of the Gothic Revival style applied to local firehouses. Another very similar structure is the Firehouse #3 at Frankfort and Pope.

33. Tape No. _____ Negative No. _____

34. Prepared by: Marty Hedgepeth/Director of Research

35. Organization Landmarks Commission

36. Date 7/7/80

21. Source of Information
Caron Directory of Louisville

37. Revision Dates _____ 38. Staff Review _____

18. Accenting the voussiors is a stone band is an ogee arch terminating in oak leaf motifs. Radiating from the cornice are two diagonal placed stone bands, per window group, which also terminate in oak leaves, these were once part of decorative pierced gables which extended above the cornice line. Three buttresses begin at the windows level and provide visual support for the cornice.

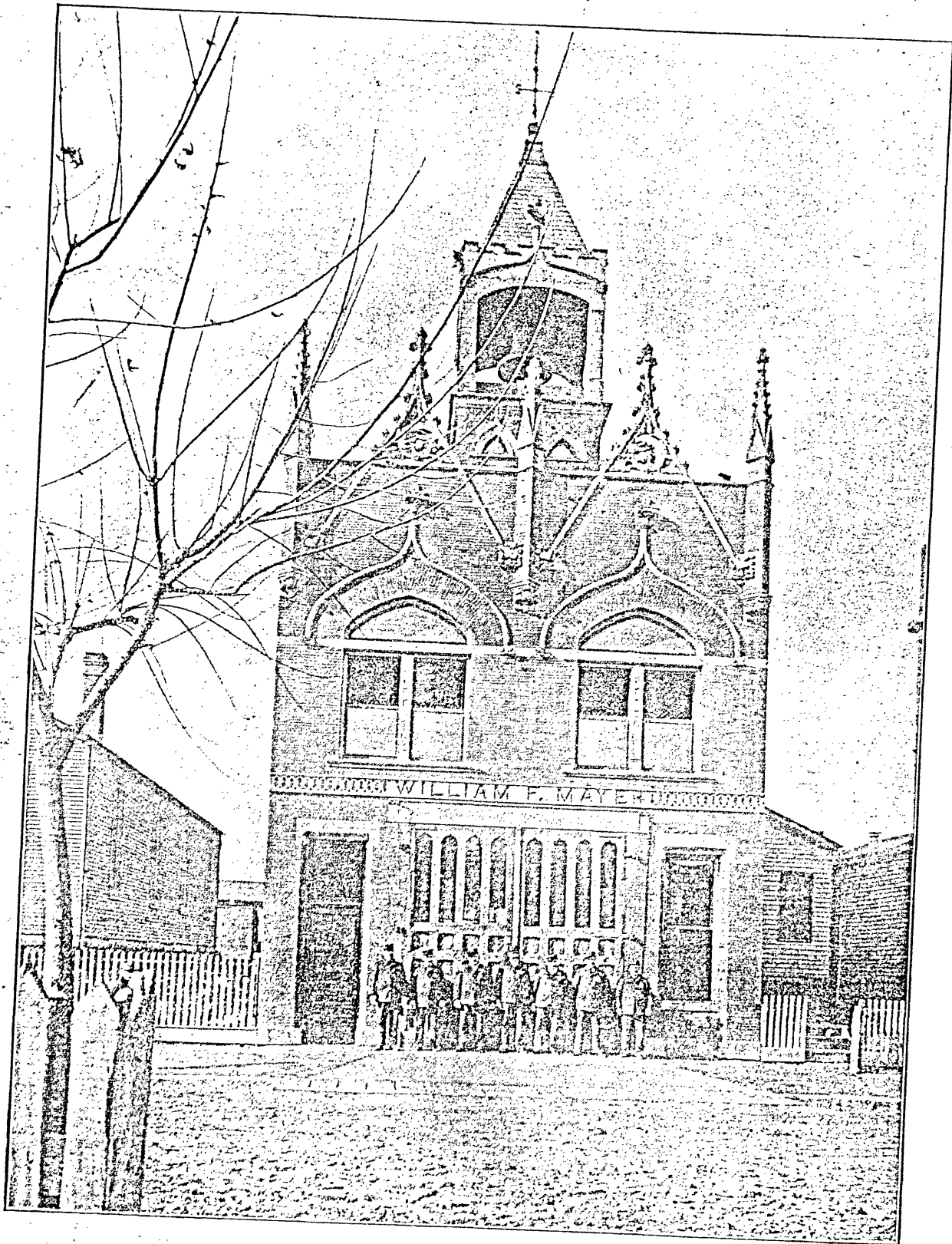

PHOTO BY W. L. ELROD

WILLIAM F. MAYER ENGINE HOUSE NO. 14.

Logan + Ky.