NO TURNS
NO TURNS
E&S
TLEON
DIAMONDS JEWELERS
KITCHEN
THE RECORD SHOP
CITY NEWS & TOBACCO

DOWNTOWN WATERBURY
HISTORIC DISTRICT
Waterbury, CT
HRC Photo, 2/83
Negative with Conn. Hist. Comm., Hartford
Exchange Place, view south; left, Brown Building, 20 East Main Street; right, Apothecaries Hall, 63 Bank Street

#1

NO
TURN
ON
RED
JIMMY'S
Charcoal Kitchen
JIMMY'S
ROLLINS RAPID REPRO
Quick Printing

DOWNTOWN WATERBURY
HISTORIC DISTRICT
Waterbury, CT
HRC Photo, 2/83
Negative with Conn. Hist. Comm., Hartford

North side of Grand Street, view northeast #2

Cowell-Guilfoile Building, #186; Grand Apartments, 180-182; American Building (stone, gabled parapet), 174-176; Morris Bank, 166-170; McCoy's Block, 158-162; Republican Building, 154-156; Rice Building, 146-150; Bierce Block, 140-142 (left to right)

WET & WILD
PIZZA HOUSE
PEPSI
PACKAGE
LIQUORS
LOTTERY
DAILY-WEEKLY
PEOPLE'S FURNITURE

DOWNTOWN WATERBURY
HISTORIC DISTRICT
Waterbury, CT

HRC Photo, 2/83
Negative with Conn. Hist.
Comm., Hartford

North side of East Main St.,
view northeast from corner
of South Elm #3

Left to right:
Moriarty Building, 157-167;
171-175; Lilley Block, 177-
179; Hanlon Block, 181-187;
197-201 East Main Street

WATERBURY
PAWNBROKERS JEWELERS
SHOM'S Cafe
BOOK WORLD
NEED MONEY
WE ALSO BUY!
PALACE
EDART
NO PARKING ANY TIME

DOWNTOWN WATERBURY
HISTORIC DISTRICT
Waterbury, CT

HRC Photo, 2/83
Negative with Conn. Hist.
Comm., Hartford

South side of East Main St.,
view southwest from corner
of Spring Street #4

Left to right:
Trott Block, 122-130; St.
Patrick's Hall, 110-118;
Palace Theater, 86-110; The
Frederick, 70-78 East Main

WELERS
Radio Shack
COMPUTER CENTER
TRS-80
COMPUTERS
MANNY'S
Tailor Shoppe
BELLINGER
SULLIVAN
REALTORS
SALE!
Shulizu's
HEAD TO THE
M-H-GREEN
MICHAELS

DOWNTOWN WATERBURY
HISTORIC DISTRICT
Waterbury, CT

HRC Photo, 2/83
Negative with Conn. Hist. Comm., Hartford

East side of Bank Street, view southeast #5

Left to right:
102-108 (Radio Shack); Johnson Building, 111-115; M.A. Green, 117-121; Miller Building, 123-129

BROWN BUILDING
THE MILLER & PECK COMPANY
ROSE

DOWNTOWN WATERBURY
HISTORIC DISTRICT
Waterbury, CT

HRC Photo, 2/83
Negative with Conn. Hist. Comm., Hartford

East side of South Main St., view southeast from corner of Bank Street
#6

Left to right:
corner of the Brown Building, 20 E. Main St.; Miller & Peck, #43; Bergin Building, 57-63; 67-73 (non-contributing); Rose Building, 77-85 Bank St.

PIZZA HOUSE
Coca-Cola
AUTY
LON
PIZZA HOUSE Louie's PIZZA HOUSE
The Beauty Mark
TATTOOING
CRAZY RAY'S
MATTATUCK BILLIARDS
Coca-Cola

DOWNTOWN WATERBURY
HISTORIC DISTRICT
Waterbury, CT

HRC Photo, 2/83
Negative with Conn. Hist. Comm., Hartford

St. Patrick's Hall, 110-118 East Main Street, view south #7

Campus Corner
Twice as Nice
WOMENS APPAREL
JONES MORGAN BLDG
DiVito
MUSIC SHOP

DOWNTOWN WATERBURY
HISTORIC DISTRICT
Waterbury, CT

HRC Photo, 2/83
Negative with Conn. Hist. Comm., Hartford

Reid & Hughes Building, 114-138 Bank Street, view southwest #8

HOTEL PALACE
PALACE
THEATRE AVAILABLE FOR RENTALS
MAY 8 SIENA CONCERT SUNDAY PM
WATCH FOR MR ATLANTIC STATES
PALACE
OCT 4
ALI HOLMES
830 PM
PALACE HOTEL
Joyce's Bridal Suite
Onyx
Jewelers
JOLLY JUG
FIS

DOWNTOWN WATERBURY
HISTORIC DISTRICT
Waterbury, CT

HRC Photo, 11/80
Negative with Conn. Hist.
Comm., Hartford

Palace Theater, 86-110 East
Main Street, view south-
east #9

CHEZ DIOR
UNISEX HAIR STYLISTS

DOWNTOWN WATERBURY
HISTORIC DISTRICT
Waterbury, CT

HRC Photo, 2/83
Negative with Conn. Hist.
Comm., Hartford

Interior, lobby, Brown
Building, 20 East Main
Street, view southeast #10

DOWNTOWN WATERBURY
HISTORIC DISTRICT
Waterbury, CT

HRC Photo, 2/83
Negative with Conn. Hist.
Comm., Hartford

The Green, view west toward
St. John's Church

#11

NO
PARKING

DOWNTOWN WATERBURY
HISTORIC DISTRICT
Waterbury, CT

HRC Photo, 2/83
Negative with Conn. Hist.
Comm., Hartford

St. John's Rectory, 21
Church Street, view
southeast

#12

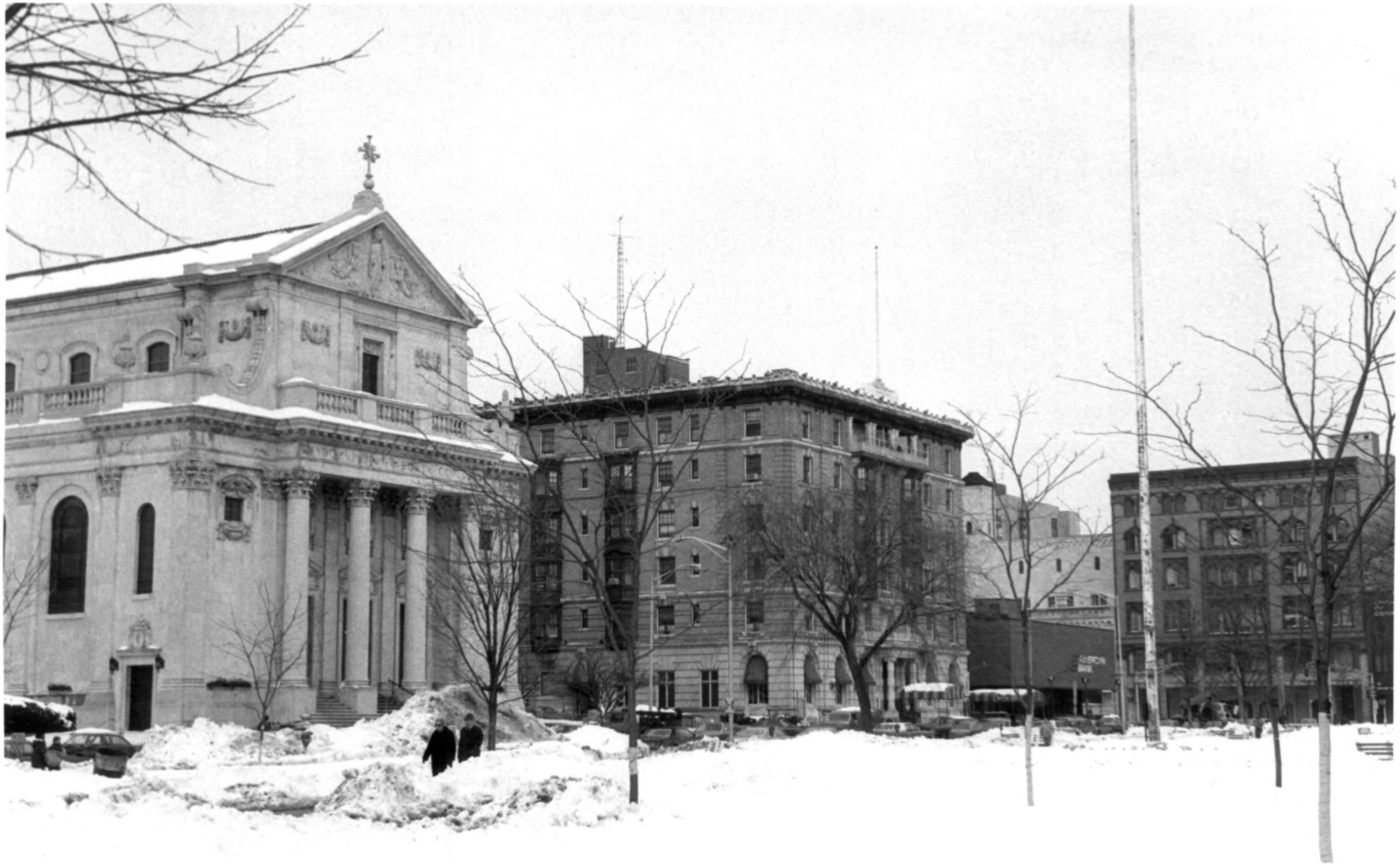

DOWNTOWN WATERBURY
HISTORIC DISTRICT
Waterbury, CT
HRC Photo, 2/83
Negative with Conn. Hist.
Comm., Hartford

The Green, view northeast;
left to right: Immaculate
Conception Church, Elton
Hotel, Odd Fellows Hall

#13

DOWNTOWN WATERBURY
HISTORIC DISTRICT
Waterbury, CT

HRC Photo, 2/83
Negative with Conn. Hist.
Comm., Hartford

American Brass Building, 414-
436 Meadow Street, view
northwest #14

STATE
EMPLOYEES
ONLY

DOWNTOWN WATERBURY
HISTORIC DISTRICT
Waterbury, CT

HRC Photo, 2/83
Negative with Conn. Hist.
Comm., Hartford

New Haven County Courthouse,
15-17 Kendrick Avenue, view
southeast #15

UNITED STATES POST OFFICE
SPEED LIMIT 25

DOWNTOWN WATERBURY
HISTORIC DISTRICT
Waterbury, CT

HRC Photo, 2/83
Negative with Conn. Hist.
Comm., Hartford

Post Office, Grand Street,
view southeast #16

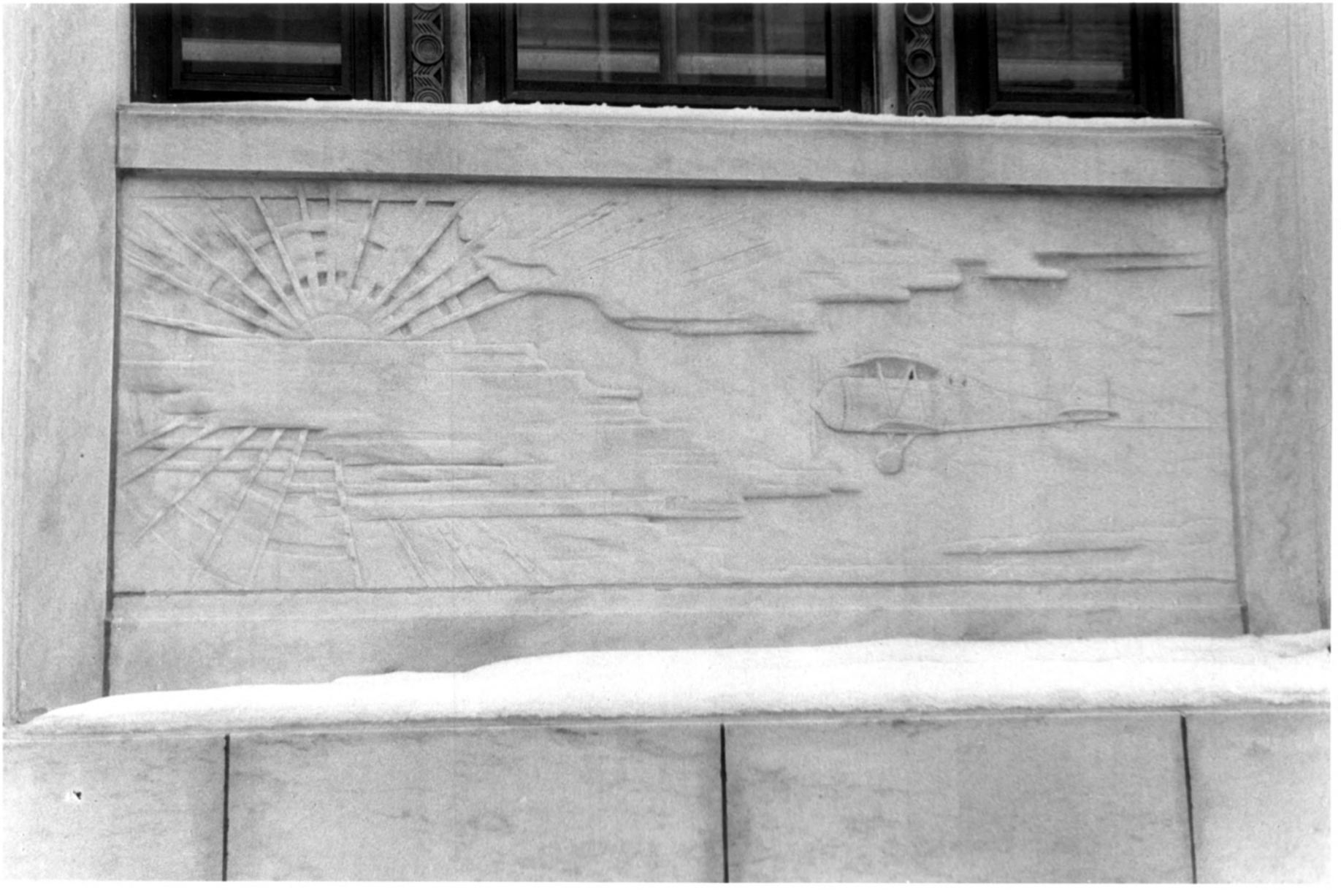

DOWNTOWN WATERBURY
HISTORIC DISTRICT
Waterbury, CT

HRC Photo, 2/83
Negative with Conn. Hist.
Comm., Hartford

Detail, carved panel below
window, Post Office, Grand
Street #17

JAM-IN
GROCERIES
MASONIC TEMPLE

DOWNTOWN WATERBURY
HISTORIC DISTRICT
Waterbury, CT
HRC Photo, 2/83
Negative with Conn. Hist.
Comm., Hartford

Northrop, left, Hitchcock,
right, 164-184 West Main
Street, view north #18

THE
HITCHCOCK
164
Cola

DOWNTOWN WATERBURY
HISTORIC DISTRICT
Waterbury, CT

HRC Photo, 2/83
Negative with Conn. Hist.
Comm., Hartford

Entrance, The Hitchcock,
164 West Main Street, view
northwest #19

DOWNTOWN WATERBURY
HISTORIC DISTRICT
Waterbury, CT

HRC Photo, 2/83
Negative with Conn. Hist.
Comm., Hartford

15, 21-23, and 25-27 State
Street (left to right), view
northeast #20

DOWNTOWN WATERBURY
HISTORIC DISTRICT

Waterbury, CT

HRC Photo, 2/83
Negative with Conn. Hist.
Comm., Hartford

John Booth Burrall House,
30 Church Street, view
northwest #21

DOWNTOWN WATERBURY
HISTORIC DISTRICT
Waterbury, CT

HRC Photo, 2/83
Negative with Conn. Hist.
Comm., Hartford

56 Church Street, view west
#22

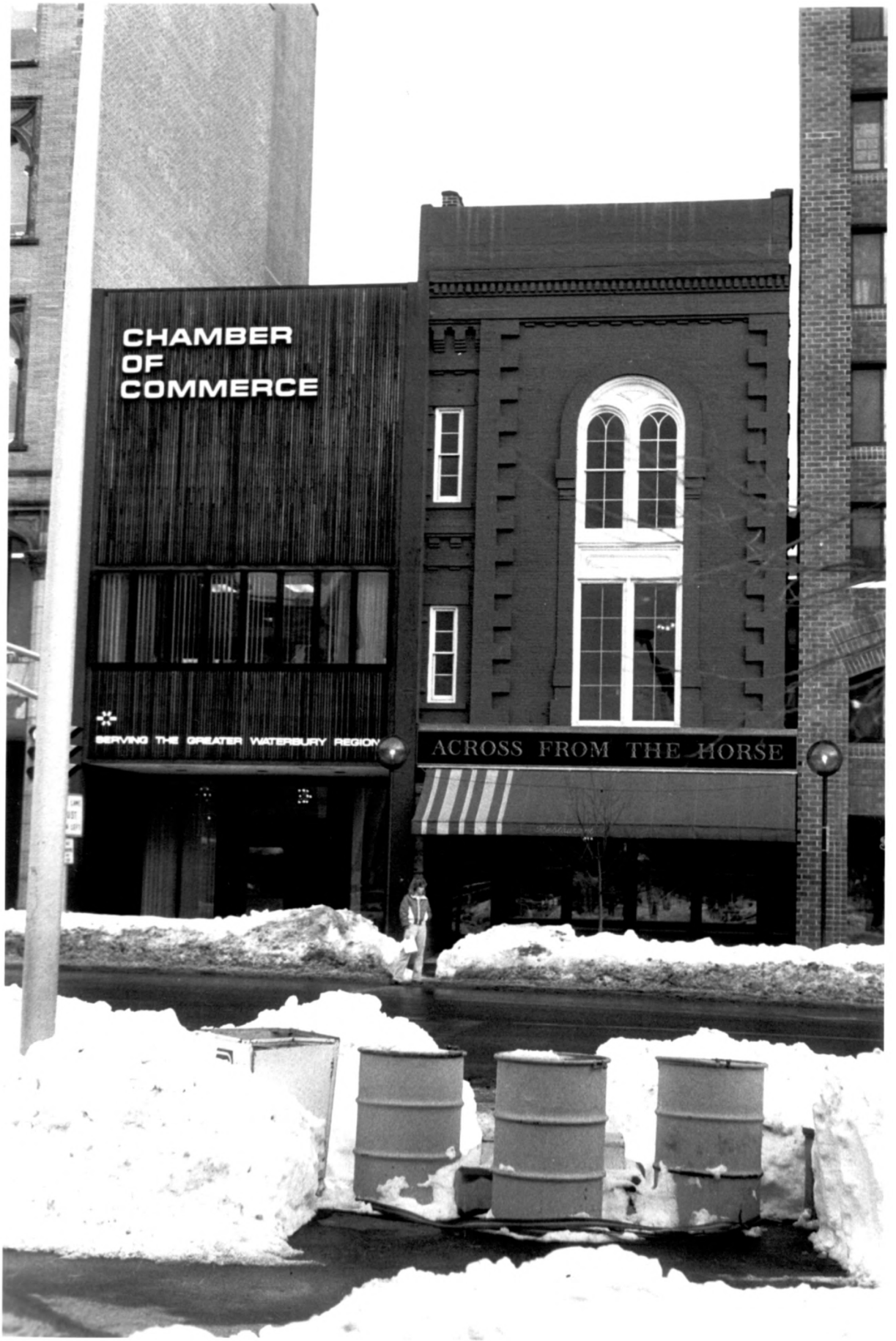
CHAMBER
OF
COMMERCE
SERVING THE GREATER WATERBURY REGION
ACROSS FROM THE HORSE

DOWNTOWN WATERBURY
HISTORIC DISTRICT
Waterbury, CT

HRC Photo, 2/83
Negative with Conn. Hist. Comm., Hartford
Left, Reitner Building, 30-32 North Main St. (non-contributing); Reynolds Block, 26-28 North Main Street, view east

#23

WATERBURY URBAN RENEWAL
AND ECONOMIC DEVELOPMENT AGENCY
C.B.D. PROJECT
WILLIAM A. O'NEILL
GOVERNOR OF CONNECTICUT

DOWNTOWN WATERBURY
HISTORIC DISTRICT
Waterbury, CT
HRC Photo, 2/83
Negative with Conn. Hist.
Comm., Hartford

Corbo Building, view west
from Center Street toward
Leavenworth Street.
Building at right under
construction #24

Arabesque
ance, Theatrical
& Costume
Supplies
OPEN
SALE
M·A·GREEN
M.A.GREEN

DOWNTOWN WATERBURY
HISTORIC DISTRICT
Waterbury, CT

HRC Photo, 2/83
Negative with Conn. Hist.
Comm., Hartford

M.A.Green, 117-121 Bank St.,
view west #25

DOWNTOWN WATERBURY
HISTORIC DISTRICT
Waterbury, CT

HRC Photo, 2/83
Negative with Conn.Hist.
Comm., Hartford

Waterbury Armory, Field St.,
view southwest #26

DOWNTOWN WATERBURY
HISTORIC DISTRICT
Waterbury, CT

HRC Photo, 2/83
Negative with Conn. Hist.
Comm., Hartford

Gazebo in Library Park,
Grand and Meadow Streets,
view east #27

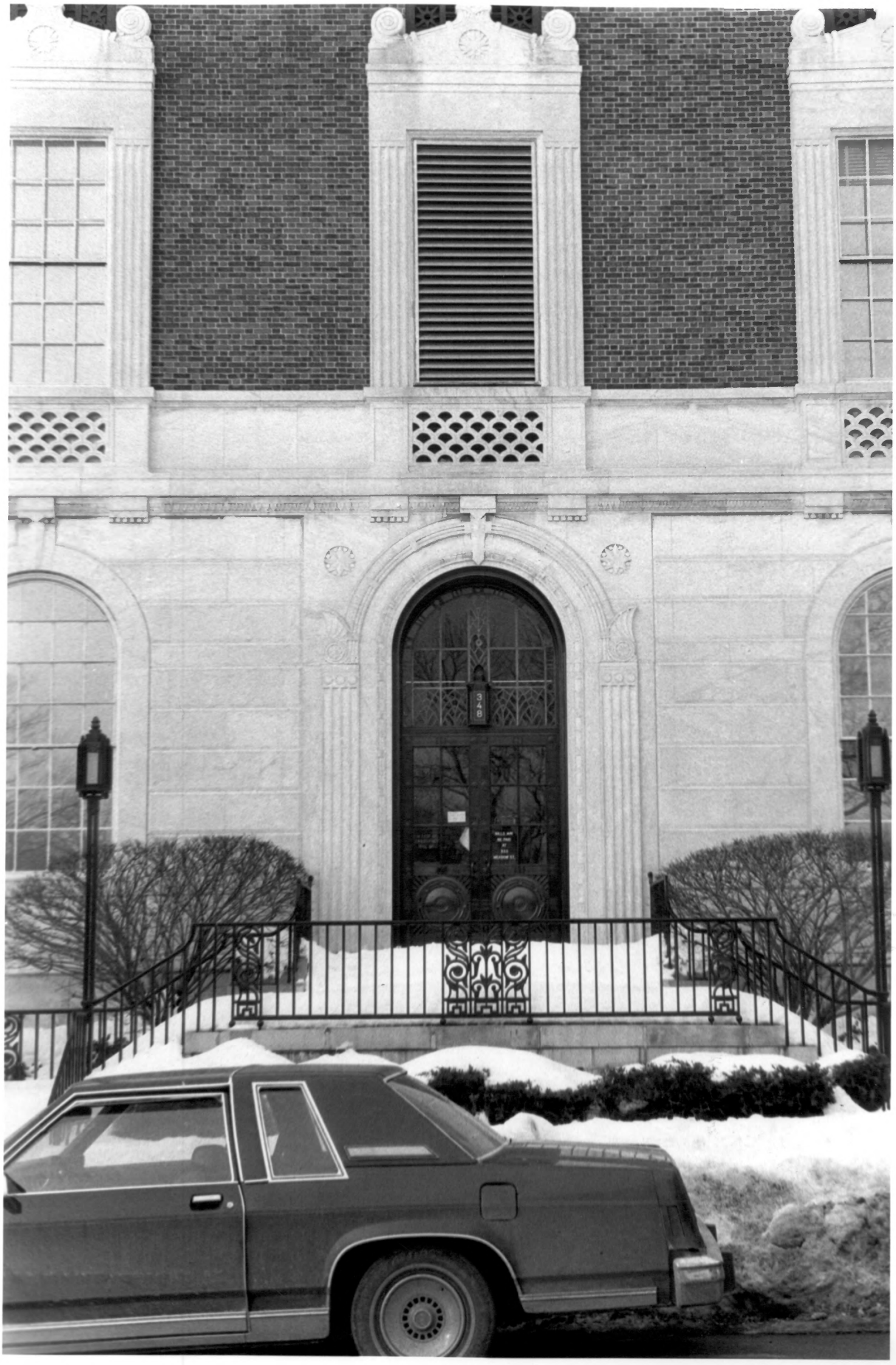
348

DOWNTOWN WATERBURY
HISTORIC DISTRICT
Waterbury, CT

HRC Photo, 2/83
Negative with Conn. Hist.
Comm., Hartford

Telephone Building, entry,
348 Grand Street, view north
#28

DOWNTOWN WATERBURY
HISTORIC DISTRICT
Waterbury, CT

HRC Photo, 2/83
Negative with Conn. Hist. Comm., Hartford
Left to right: Drescher's, 21 Leavenworth Street, 29 Leavenworth St., view southeast

#29

CHA
OF
CO

DOWNTOWN WATERBURY
HISTORIC DISTRICT
Waterbury, CT

HRC Photo, 2/83
Negative with Conn. Hist.
Comm., Hartford

Odd Fellows Hall, 36 North
Main Street, view east

#30

DOWNTOWN WATERBURY
HISTORIC DISTRICT
Waterbury, CT

HRC Photo, 2/83
Negative with Conn. Hist.
Comm., Hartford

Croft School, South Elm St.,
view northwest #31