



1. THE EDWARD SHARP HOUSE
2. Camden, New Jersey
3. Photographer: Gail Greenberg
4. Photo Date: 1979
5. Negative Location: Camden County

Cultural and Heritage Commission,
Courthouse, Camden, NJ 08101

6. Exterior View
7. Photo #1

JAN 14 1980



1. THE EDWARD SHARP HOUSE
 2. Camden, New Jersey
 3. Photographer: Gail Greenberg
 4. Photo Date: 1979
 5. Negative Location: FEB 29 1980
-

Camden County Cultural and Heritage
Commission, Couthouse, Camden, NJ

6. Detail of main staircase
7. Photo #4

JAN 14 1980



1. THE EDWARD SHARP HOUSE
2. Camden, New Jersey
3. Photographer: Gail Greenberg
4. Photo Date: 1979
5. Negative Location: FEB 29 1980

Camden County Cultural and Heritage
Commission, Courthouse, Camden, NJ

6. Detail of main staircase
7. Photo #4

JAN 14 1980



1. THE EDWARD SHARP HOUSE
2. Camden, New Jersey
3. Photographer: Gail Greenberg
4. Photo Date: 1979
5. Negative location: FEB 29 1980

Camden County Cultural and Heritage
Commission, Courthouse, Camden, NJ

6. Detail of Main Staircase
7. Photo #4

JAN 14 1980



1. THE EDWARD SHARP HOUSE
 2. Camden, New Jersey
 3. Photographer: Gail Greenberg
 4. Photo Date: 1979
 5. Negative Location:
-

Camden County Cultural and Heritage
Commission, Courthouse, Camden, NJ

6. King of Prussia-marble fireplace,
in dining room

7. Photo #11

FBI 29

JAN 14 1980



1. THE EDWARD SHARP HOUSE
2. Camden, New Jersey
3. Photographer: Gail Greenberg
4. Photo Date: 1979
5. Negative location:

FEB 29 1980

Camden County Cultural and Heritage
Commission, Courthouse, Camden, NJ

6. King of Prussia-marble fireplace
in parlor
7. Photo #12

JAN 14 1980



1. THE EDWARD SHARP HOUSE
2. Camden, New Jersey
3. Photographer: Gail Greenberg
4. Photo Date: 1979
5. Negative location:

FEB 29 1979

- Camden County Cultural and Heritage
Commission, Courthouse, Camden, NJ
6. Carved fireplace surround, 2nd floor
sitting room
 7. Photo #13

JAN 14 1980

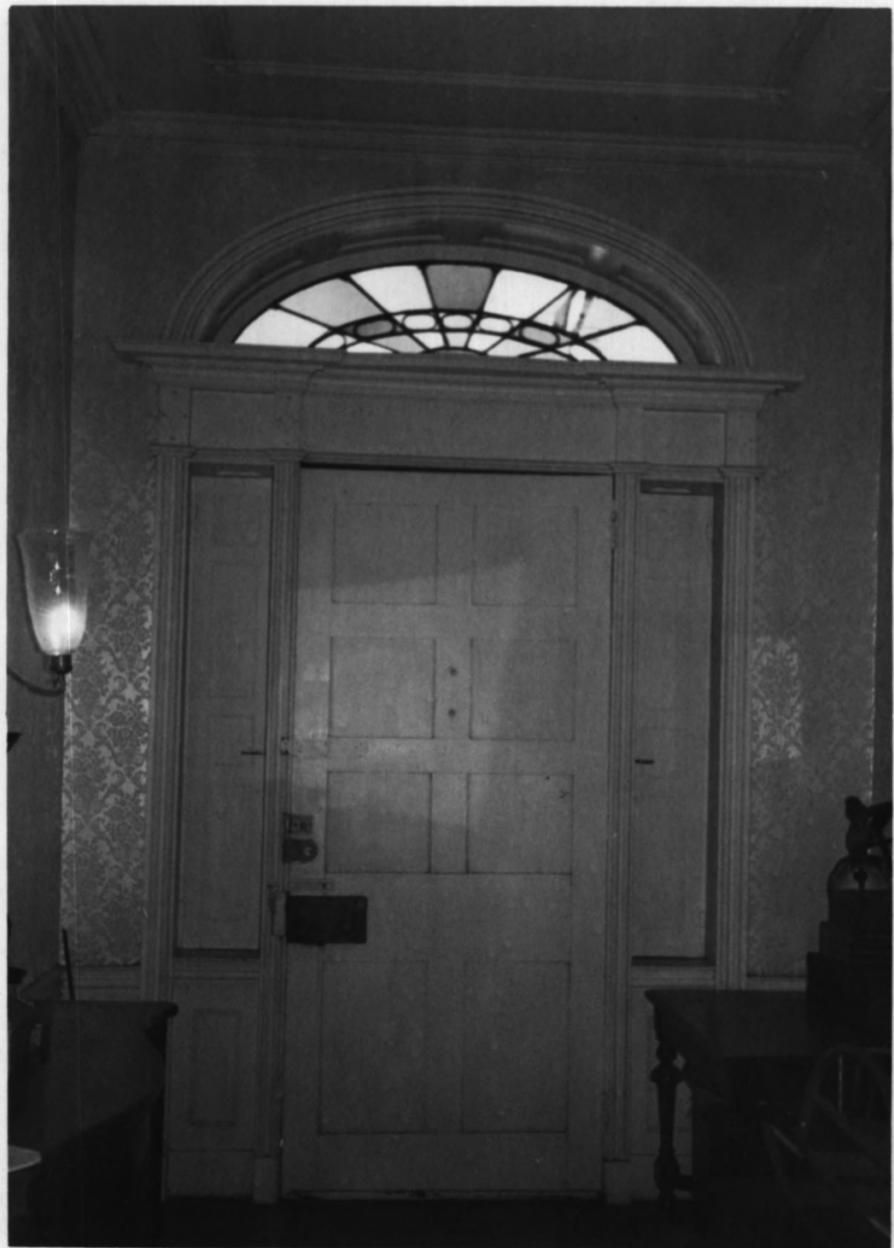

1. THE EDWARD SHARP HOUSE
2. Camden, New Jersey
3. Photographer: Gail Greenberg
4. Photo Date: 1979
5. Negative location:

FEB 29 1980

- Camden County Cultural and Heritage
Commission, Courthouse, Camden, NJ
6. Interior front door (Cooper Street)
 7. Photo #14

JAN 14 1980



1. THE EDWARD SHARP HOUSE
2. Camden, New Jersey
3. Photographer: Gail Greenberg
4. Photo Date: 1979
5. Negative location:

Camden County Cultural and Heritage
Commission, Courthouse, Camden, NJ

6. Rear of Sharp House, from alley off
Second Street, showing addition by Dr.
Harris (left), used for his office.

7. Photo #16

FEB 29 1980

JAN 14 1980



1. THE EDWARD SHARP HOUSE
2. Camden, New Jersey
3. Photographer: Gail Greenberg
4. Photo Date: 1979
5. Negative location:

FEB 29 1980

Camden County Cultural and Heritage
Commission, Courthouse, Camden, NJ

6. Cooper Street entrance
7. Photo # 18

JAN 14 1980