NATIONAL REGISTER OF HISTORIC PLACES PROPERTY PHOTOGRAPH FORM: NEW HAMPSHIRE

Historic Name: White Farm
Common Name: White Farm
NR District:
Address: 144 Clinton Street
City/Town/State: Concord, New Hampshire
Photographer: Susan Khakee

Negative with: Andrew Knight

Description: East & south elevation of main house from Clinton Street.

Merrimack County

APR 16 1981

MAY 15 1981

Photographer facing N NE E SE S SW W NW Photo Date: 4/7/80 Photo Number 1 of 2

NATIONAL REGISTER OF HISTORIC PLACES PROPERTY PHOTOGRAPH FORM: NEW HAMPSHIRE

Merrimack County

Historic Name: White Farm
Common Name: White Farm
NR District:
Address: 144 Clinton Street
City/Town/State: Concord, New Hampshire
Photographer: Susan Khakee

APR 16 1981

Negative with: Andrew Knight

MAY 15 1981

Description: East & south elevation of dairy barn seen from behind main house.

Photographer facing N NE E SE S SW W NW Photo Date: 4/7/80 Photo Number 2 of 2

2

NATIONAL REGISTER OF HISTORIC PLACES PROPERTY PHOTOGRAPH FORM: NEW HAMPSHIRE

Historic Name: White Farm
Common Name: White Farm
NR District:
Address: 144 Clinton Street
City/Town/State: Concord, New Hampshire
Photographer: Christopher McLeod

Merrimack County

APR 16 1981

Negative with: photographer

MAY 15 1981

Description: (152 Clinton St.) Cottage. Front southeast and side north east facades.

Photographer facing N NE E SE S SW W NW Photo Date: March 1981 Photo Number of

Christopher D. MacLeod
Photographer
1 Washington Court
Concord, N. H. 03301
Tel. 224-0520

NATIONAL REGISTER OF HISTORIC PLACES PROPERTY PHOTOGRAPH FORM: NEW HAMPSHIRE

Historic Name: White Farm
Common Name: White Farm
NR District:
Address: 144 Clinton Street
City/Town/State: Concord, New Hampshire 03301
Photographer: Christopher McLeod

Merrimack County

APR 16 1981

MAY 15 1981

Negative with: photographer

Description: (148) Cottage. Front (southeast) & side (northeast) elevations.

Photographer facing N NE E SE S SW W NW Photo Date: March 1981 Photo Number of

2

NATIONAL REGISTER OF HISTORIC PLACES PROPERTY PHOTOGRAPH FORM: NEW HAMPSHIRE

Merrimack County

APR 16 1981

MAY 15 1981

Historic Name: White Farm
Common Name: White Farm
NR District:
Address: 144 Clinton Street
City/Town/State: Concord, New Hampshire 03301
Photographer: Christopher McLeod

Negative with: photographer

Description: Garage. Front (southeast) and side (northeast) elevations.

Photographer facing N NE E SE S SW W NW Photo Date: March 1981 Photo Number of

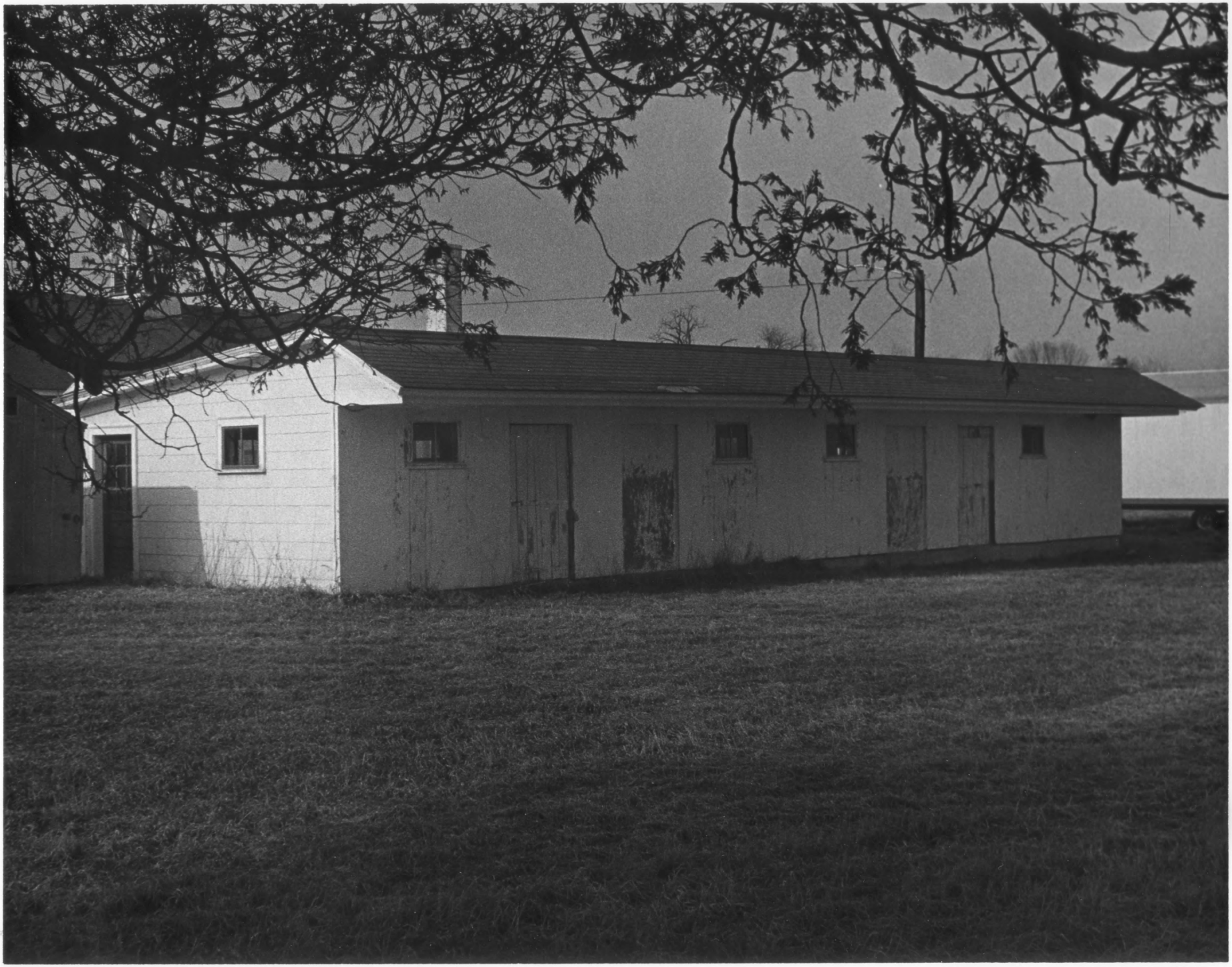

NATIONAL REGISTER OF HISTORIC PLACES PROPERTY PHOTOGRAPH FORM: NEW HAMPSHIRE

Merrimack County

Historic Name: White Farm
Common Name: White Farm
NR District:
Address: 144 Clinton Street
City/Town/State: Concord, New Hampshire 03301
Photographer: Christopher McLeod

APR 16 1981

Negative with: photographer

MAY 15 1981

Description: Calf shed. Side (south~~west~~east) & front (~~south~~north east) elevations.

Photographer facing N NE E SE S SW W NW Photo Date: March 1981 Photo Number of

/

NATIONAL REGISTER OF HISTORIC PLACES PROPERTY PHOTOGRAPH FORM: NEW HAMPSHIRE

Merrimack County

Historic Name: White Farm
Common Name: White Farm
NR District:
Address: 144 Clinton Street
City/Town/State: Concord, New Hampshire 03301
Photographer: Christopher McLeod

APR 16 1981
MAY 15 1981

Negative with: photographer

Description: Garage. Front (southeast) & side (northeast) elevations.

Photographer facing N NE E SE S SW W NW Photo Date: March 1981 Photo Number of

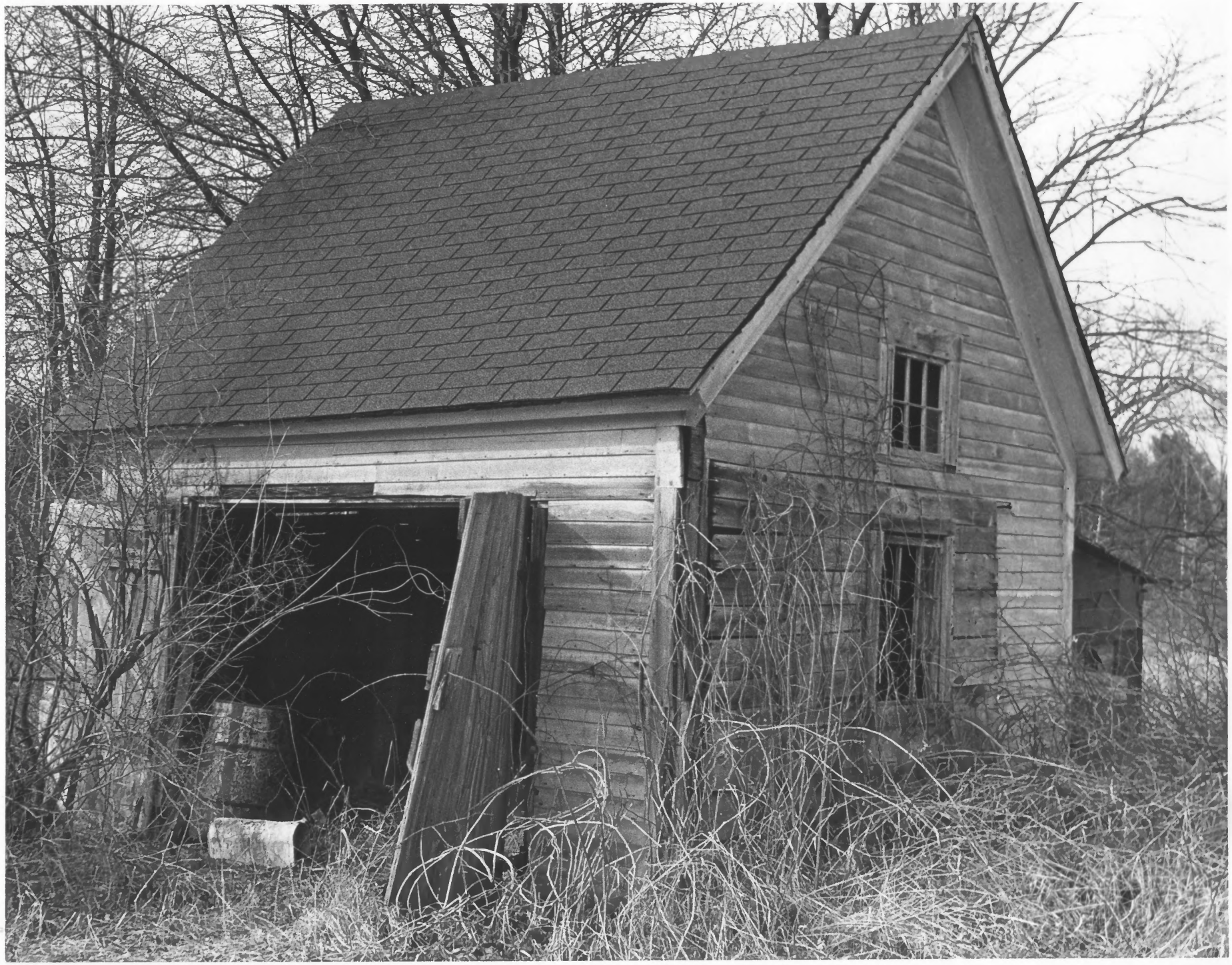

NATIONAL REGISTER OF HISTORIC PLACES PROPERTY PHOTOGRAPH FORM: NEW HAMPSHIRE

Merrimack County

Historic Name: White Farm
Common Name: White Farm
NR District:
Address: 144 Clinton Street
City/Town/State: Concord, New Hampshire
Photographer: Christopher MacLeod

APR 16 1981
MAY 15 1981

Negative with: photographer

Description: Clapboard storage shed (southeast elevation).

Photographer facing N NE E SE S SW W NW Photo Date: March 1981 Photo Number of

Christopher D. MacLeod
Photographer
1 Washington Court
Concord, N. H. 03301
Tel. 224-0520

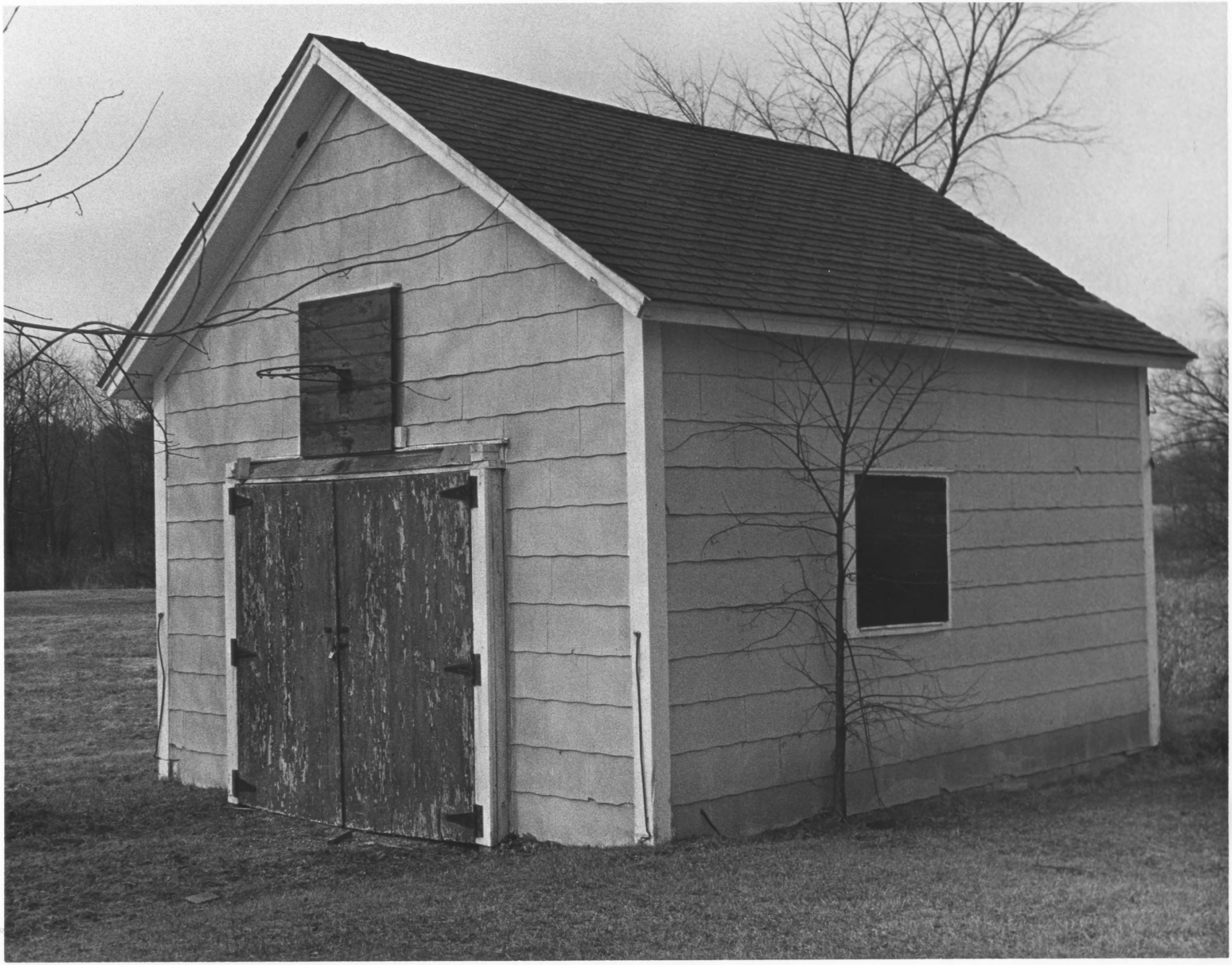

NATIONAL REGISTER OF HISTORIC PLACES PROPERTY PHOTOGRAPH FORM: NEW HAMPSHIRE

Merrimack County

Historic Name: White Farm
Common Name: White Farm
NR District:
Address: 144 Clinton Street
City/Town/State: Concord, New Hampshire
Photographer: Christopher MacLeod

APR 16 1981

Negative with: photographer

MAY 15 1981

Description: Small garage (southeast & northeast elevations).

Photographer facing N NE E SE S SW W NW Photo Date: March 1981 Photo Number of

Christopher D. MacLeod
Photographer
1 Washington Court
Concord, N. H. 03301
Tel. 224-0520