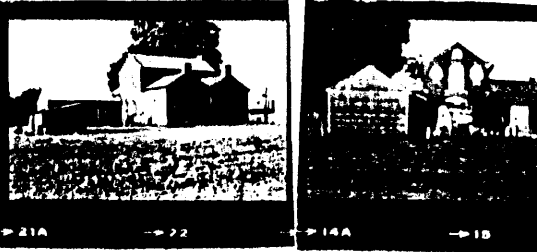

KENTUCKY HISTORIC RESOURCES INVENTORY

Site No. Tm-39

| | | | |
|--|---|---|--|
| 1. Historic Name(s) Humphrey Place | | 22. ADD County No. Ky./Trimble <input type="text" value="1"/> <input type="text" value="1"/> <input type="text" value="2"/> | |
| Original Owner | | 23. U.S.G.S. Quadrant (15' / 5") Madison East <input type="text" value=""/> <input type="text" value=""/> <input type="text" value=""/> <input type="text" value=""/> | |
| 2. Present Name | | 24. UTM Reference <input type="text" value="1"/> <input type="text" value="6"/> <input type="text" value="6"/> <input type="text" value="4"/> <input type="text" value="5"/> <input type="text" value="6"/> <input type="text" value="0"/> <input type="text" value="0"/> <input type="text" value="4"/> <input type="text" value="3"/> <input type="text" value="7"/> <input type="text" value="8"/> <input type="text" value="0"/> <input type="text" value="4"/> <input type="text" value="0"/> | |
| 3. Location U.S. 421, North of Bedford | | Zone Easting Northing | |
| 4. Owner's Name Clarence Callis | | 25. Coordinate Accuracy <input type="text" value=""/> <input type="text" value=""/> | |
| 5. Owner's Address Route #2, Bedford, Kentucky | | 26. Prehistoric Site Object Historic Site Structure (Building) Other | |
| 6. Open to Public Yes <input type="checkbox"/> No <input checked="" type="checkbox"/> XX | 7. Visible from road Yes <input checked="" type="checkbox"/> No <input type="checkbox"/> | 27. National Register District Name Historic Resources of Trimble County <input type="text" value=""/> <input type="text" value=""/> <input type="text" value=""/> | |
| 8. Ownership Private <input type="checkbox"/> Local <input type="checkbox"/> State <input type="checkbox"/> Federal <input type="checkbox"/> | | 28. Significance Evaluation National Register <input type="text" value="D"/> | |
| 9. Local Contact/Organization | | 29. Status National Landmark <input type="checkbox"/> National Register <input type="checkbox"/> Landmark Certificate <input type="checkbox"/> Kentucky Survey <input type="checkbox"/> Local Landmark <input type="checkbox"/> HABS HAER <input type="checkbox"/> | |
| 10. Site Plan with North Arrow | | 30. Historic Theme Primary Architecture <input type="text" value="C"/> <input type="text" value=""/> Secondary <input type="text" value=""/> <input type="text" value=""/> Other <input type="text" value=""/> <input type="text" value=""/> | |
| 11. Architect | | 31. Endangered Yes <input type="checkbox"/> No <input checked="" type="checkbox"/> XX | |
| 12. Builder | | 32. Preservation Project Status <input type="checkbox"/> | |
| 13. Date ca. 1810 A. <input type="text" value="2"/> B. <input type="checkbox"/> | | Actual Cost in \$1,000s <input type="text" value=""/> <input type="text" value=""/> <input type="text" value=""/> <input type="text" value=""/> | |
| 14. Style A. Jeffersonian Classical <input type="text" value="W"/> <input type="checkbox"/> B. <input type="checkbox"/> | | 33. ATTACH PHOTO  | |
| 15. Original Use Dwelling <input type="text" value="A"/> <input type="checkbox"/> | | Roll No. 19 | |
| 16. Present use Vacant | | Picture No. 34 - 36 | |
| 17. Condition Fair <input type="text" value="C"/> <input type="checkbox"/> | | Direction Roll 20 #1 - 31 | |
| 18. Description The Humphrey House is a two-story central block of brick construction with one-story wings on either side, also of brick construction. Each wing is double-pile and consists of two square blocks, each with a gable roof and interior gable-end chimney. The components of each wing were constructed as a single unit. The facade is punctured by three-bays with a central (Continue on Back) | | 34. Prepared by: William Gus Johnson Sr. Historian & Photographer | |
| No. Stories Two; One <input type="text" value="C"/> <input type="checkbox"/> | | 35. Organization Kentucky Heritage Council | |
| Single Pile NA | | 36. Date Fall 1982 | |
| Double Pile <input checked="" type="checkbox"/> XX | | 37. Revision Dates 38. Staff Review | |
| Floor Plan Central Passage <input type="text" value="K"/> <input type="checkbox"/> | | | |
| Structural Fabric Brick A. <input type="text" value="D"/> B. <input type="checkbox"/> | | | |
| Decorative Fabric Flemish Bond A. <input type="text" value="G"/> <input type="checkbox"/> | | | |
| Common Bond B. <input type="text" value="E"/> <input type="checkbox"/> | | | |
| Roof Form Gable | | | |
| 19. History The dwelling was built for the Humphrey Family. In the 1830s the house and farm were acquired by Jack Chalfaut who engaged in the distilling of apply brandy. Local farmers sold their fruit to Chalfaut, whose brandy was known nationally. The 1838 Trimble County Tax Assessment Records listed Chalfaut as owning 300 acres. | | | |
| 20. Significance Architecture: The dwelling is an outstanding and unique example of the Jeffersonian Classical style in the county. | | | |
| 21. Source of Information Bi-Centennial Edition. The Trimble Banner. Bedford, Ky. April 1974. Trimble County Tax Assessment Records, 1838. | | | |

18. entrance and a side entrance. The central passage is enhanced by three-pane sidelights, an elliptical fanlight which has been enclosed and supporting arch. The side entrance also had an elliptical fanlight which has been enclosed and supporting arch. Flemish bond brickwork embellishes the facade, while the remainder of the building is executed in common bond with a row of headers every five rows. The second floor of the central block is pierced by three bays. The center bay is a rounded arch window, which has been enclosed, with supporting arch and limestone sill. On either side are oval windows with supporting arches and limestone bases, and both windows also have been enclosed. Corbeled cornices and limestone returns enhance the central core. The gable roof is covered with tin, and interior gable-end chimneys on the central core and wings complete the structure. Rear windows are 8/8 pane and 8/12 pane, and each wing has a rear door. The wings are accentuated by corbeled cornice on both the facade and the rear.

KENTUCKY HISTORIC RESOURCE INVENTORY SUPPLEMENT
BOUNDARY AND LOCATION INFORMATION

Historic Property Name Humphrey Place Site # Tm-39

Multiple Resource/Thematic Nomination Title Historic Resources of Trimble County

U.T.M. Coordinates - List multiple UTMs if property is ten or more acres.

A. 16 645600 4378040 D. _____
B. _____ E. _____
C. _____ F. _____

Verbal Boundary Description Acreage 8

Beginning at the intersection of the farm lane and U.S. 421 proceed 200' in a southeastward direction along U.S. 421; thence 1200' in a southwestward direction; thence 400' in a northwestward direction; thence 400' in a northeastward direction; thence 200' in a southeastward direction; thence 900' in a northeastward direction along the north side of the farm lane to the point of origin. The boundary is drawn to include the house, outbuildings and farm lane.

Sketch of Site Plan (Showing outbuildings, structures, landscape features and the site boundary as described above.)

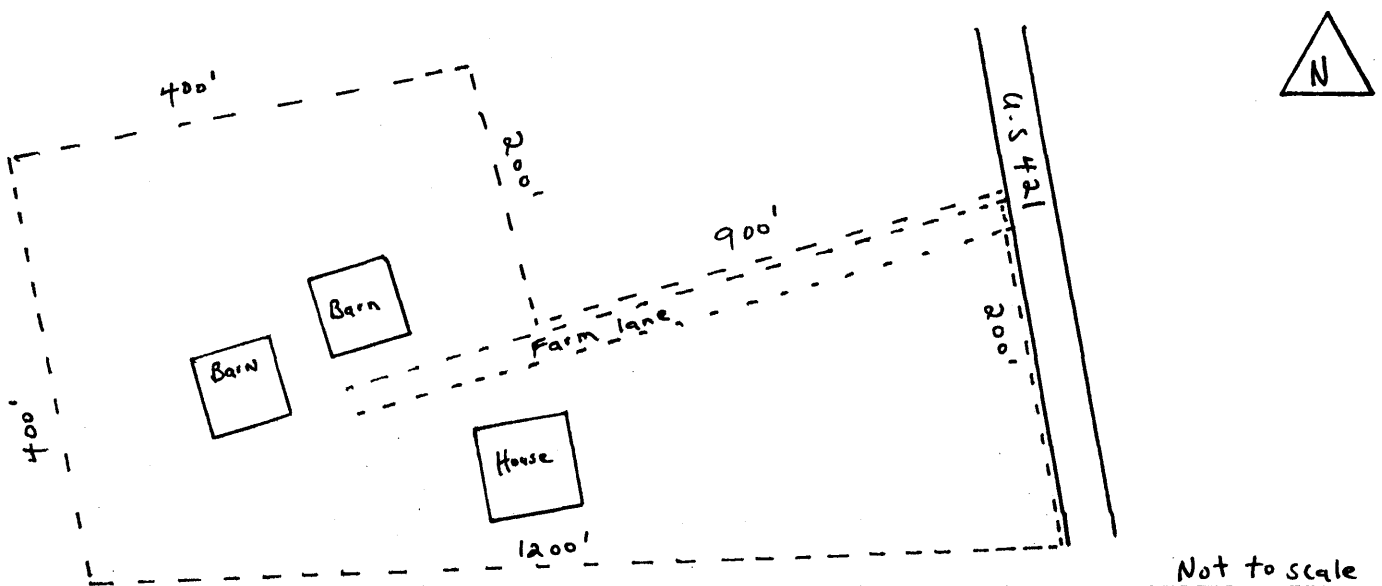

Official Courthouse Property Reference: