Moffat-Ladd House, Portsmouth, New Hampshire NPS Photo 1968

55. 4155 Moffatt-Ladd House, 1763
West (rear) elevation
Portsmouth, N. H.

N.P.S. Photo, 1967

54. 4153 Moffatt-Ladd House, 1763
North End
Portsmouth, N. H.

N.P.S. Photo, 1967

950

The Dining Room, Moffat-Todd House,

From Mrs. A. T. Dudley, The Moffat-Todd House (n.p., n.d.), facing p. 11.

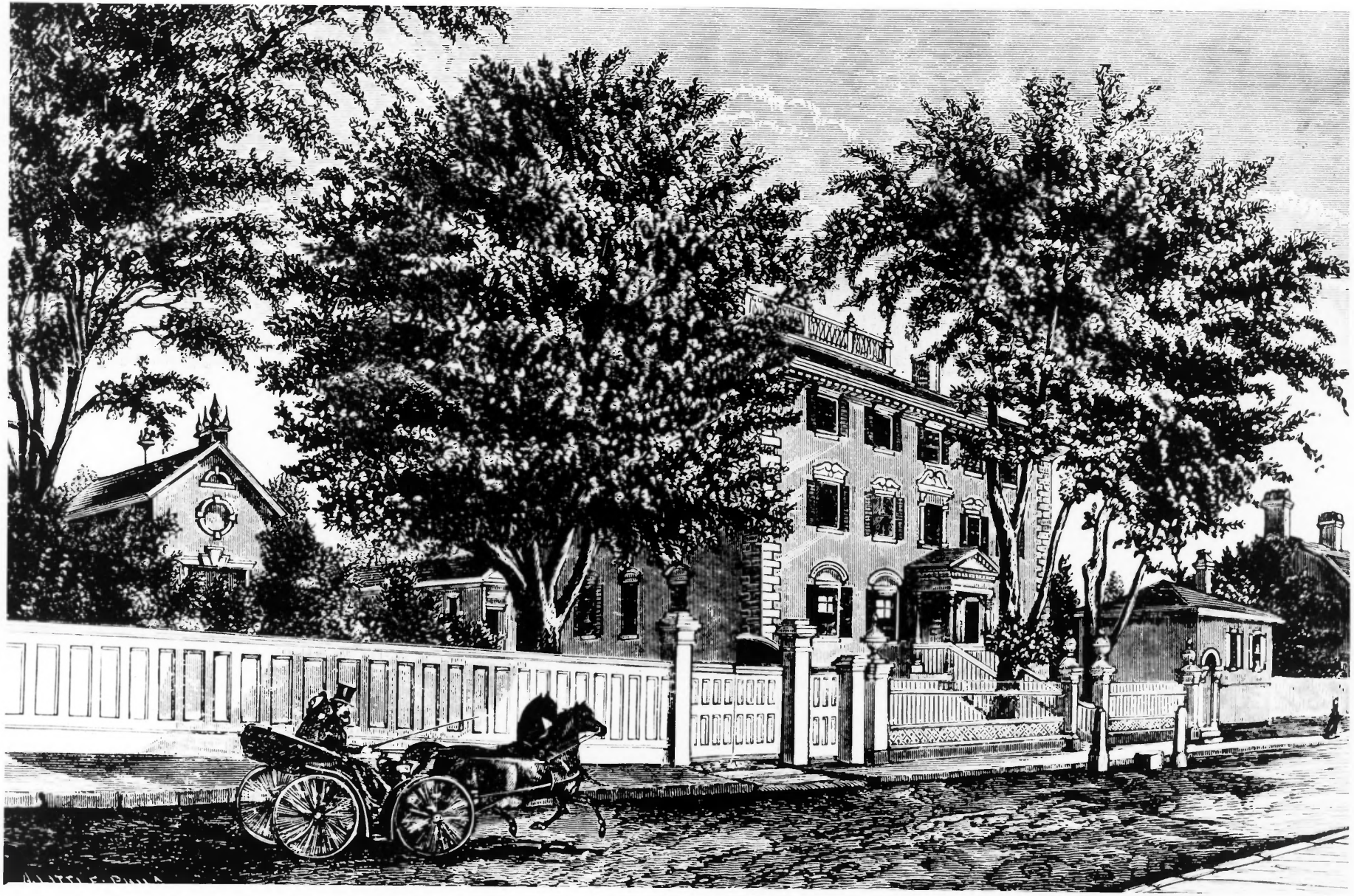

Print of old engraving from, Mrs. Frank Streeter, The Garden of the Colonial Dames of New Hampshire (Concord, N.H., n.d.), frontispiece.