

UNITED STATES DEPARTMENT OF THE INTERIOR
NATIONAL PARK SERVICE

**NATIONAL REGISTER OF HISTORIC PLACES
INVENTORY -- NOMINATION FORM**

FOR FEDERAL PROPERTIES

FOR NPS USE ONLY

RECEIVED

JUN - 5 1986

DATE ENTERED

SEP 29 1986

SEE INSTRUCTIONS IN *HOW TO COMPLETE NATIONAL REGISTER FORMS*
TYPE ALL ENTRIES -- COMPLETE APPLICABLE SECTIONS

1 NAME

HISTORIC

AND/OR COMMON

Veterans Administration Medical Center

2 LOCATION

STREET & NUMBER

VA Medical Center

— NOT FOR PUBLICATION

CITY, TOWN

Alexandria

CONGRESSIONAL DISTRICT

8

STATE

Louisiana

— VICINITY OF

CODE

22

COUNTY

Rapides

CODE

079

3 CLASSIFICATION

CATEGORY	OWNERSHIP	STATUS	PRESENT USE
<input checked="" type="checkbox"/> DISTRICT	<input checked="" type="checkbox"/> PUBLIC	<input checked="" type="checkbox"/> OCCUPIED	<input type="checkbox"/> AGRICULTURE <input type="checkbox"/> MUSEUM
<input type="checkbox"/> BUILDING(S)	<input type="checkbox"/> PRIVATE	<input type="checkbox"/> UNOCCUPIED	<input type="checkbox"/> COMMERCIAL <input type="checkbox"/> PARK
<input type="checkbox"/> STRUCTURE	<input type="checkbox"/> BOTH	<input type="checkbox"/> WORK IN PROGRESS	<input type="checkbox"/> EDUCATIONAL <input type="checkbox"/> PRIVATE RESIDENCE
<input type="checkbox"/> SITE	PUBLIC ACQUISITION	ACCESSIBLE	<input type="checkbox"/> ENTERTAINMENT <input type="checkbox"/> RELIGIOUS
<input type="checkbox"/> OBJECT	<input type="checkbox"/> IN PROCESS	<input checked="" type="checkbox"/> YES: RESTRICTED	<input checked="" type="checkbox"/> GOVERNMENT <input type="checkbox"/> SCIENTIFIC
	<input type="checkbox"/> BEING CONSIDERED	<input type="checkbox"/> YES: UNRESTRICTED	<input type="checkbox"/> INDUSTRIAL <input type="checkbox"/> TRANSPORTATION
		<input type="checkbox"/> NO	<input type="checkbox"/> MILITARY <input type="checkbox"/> OTHER:

4 AGENCY

REGIONAL HEADQUARTERS: (If applicable)

Veterans Administration

STREET & NUMBER

810 Vermont Avenue

CITY, TOWN

Washington

— VICINITY OF

STATE

D.C.

5 LOCATION OF LEGAL DESCRIPTION

COURTHOUSE,
REGISTRY OF DEEDS, ETC.

Land Management Service - VA Office of Construction

STREET & NUMBER

810 Vermont Avenue, N.W.

CITY, TOWN

Washington

STATE

D.C.

6 REPRESENTATION IN EXISTING SURVEYS

TITLE

VA Historic Sites Survey

DATE

Continuing

FEDERAL STATE COUNTY LOCAL

DEPOSITORY FOR
SURVEY RECORDS

VA Historic Preservation Office

CITY, TOWN

Washington

STATE

D.C.

7 DESCRIPTION

<input type="checkbox"/> EXCELLENT	<input type="checkbox"/> DETERIORATED	<input type="checkbox"/> UNALTERED	<input checked="" type="checkbox"/> ORIGINAL SITE
<input checked="" type="checkbox"/> GOOD	<input type="checkbox"/> RUINS	<input checked="" type="checkbox"/> ALTERED	<input type="checkbox"/> MOVED DATE _____
<input type="checkbox"/> FAIR	<input type="checkbox"/> UNEXPOSED		

DESCRIBE THE PRESENT AND ORIGINAL (IF KNOWN) PHYSICAL APPEARANCE

The Alexandria VA Medical Center District is an irregularly shaped parcel separated into what appears to be two lots by U.S. Highway 71 and 167. The larger lot contains the hospital complex proper; the smaller contains personnel quarters and a number of utility structures.

From the main entrance on the east of the hospital complex is a long tree-lined drive which forms the main NE-SW axis. The hospital buildings are arranged at the top of a rise which has been graded to provide a gently contoured site for the campus. The front of the lot, facing the highway contains many trees. To the south, facing the entrance is the main General Medical Hospital (Building 7) with a number of service buildings to the west and southwest. To the north of the drive is a quadrangle formed by seven buildings (numbers 1 thru 6 and 8). Building 9, to the north of the quadrangle, facing the quadrangle, marks the extent of the building complex.

Across the highway, a small, nearly rectangular lot contains 5 quarters buildings facing the highway on a gently curving drive.

Most of the main buildings were constructed in 1929, the major exception being Building 7 which was constructed in 1950 following the basic design of the older campus. A number of exterior modifications have taken place over the years, most notably porches have been enclosed to provide additional patient care space. Overall, however, the Medical Center appears much as it did when these buildings were first opened for patients in the early 1930's.

The historic district, comprised of several, similar large hospital buildings and auxiliary support buildings, has a rustic French Colonial architectural character. Sixteen buildings in the hospital complex were built in 1929, (minor construction of several more buildings followed in the 1930's) by the Veterans Bureau from a proto-type design. They included the main medical facilities, a dining hall, recreation building, director's and staff duplex quarters, assorted engineering, storage, laundry, and maintenance shops. The set of buildings resembles many other V.A. Hospital campuses in construction, functional layout, plan and general approach to medical care design. The architectural styles differ according to the surrounding communities.

The French Colonial buildings, primarily two, three and four stories in height are finished in stucco, topped with slate tile medium hip roofs. The quarters buildings, as well as the larger medical patient and support buildings share common architectural

UNITED STATES DEPARTMENT OF THE INTERIOR
NATIONAL PARK SERVICE

FOR NPS USE ONLY	
RECEIVED	6/5/86
DATE ENTERED	SEP 29

**NATIONAL REGISTER OF HISTORIC PLACES
INVENTORY -- NOMINATION FORM**

CONTINUATION SHEET

ITEM NUMBER 7 PAGE 2

features. They include: rusticated quoins (that sometimes continue between windows), semi-circular arcaded entrance porticos topped with decorated pediments, and hooded dormer windows. The varied windows are primarily large single pane triple sash windows surrounded by thick molding and crowned with terra cotta keystones. Several centrally located windows are topped with elliptical pediments. A majority of the windows are underscored with terra cotta panels carved with garlands. The more important door entries are decorated with ornate pilasters and entablatures. Later additional buildings have been built in compatible architectural styles, keeping the French Colonial flavor, but varying in details.

ALEXANDRIA, LOUISIANA

<u>BLDG.</u>	<u>DATE</u>	<u>USE</u>
1	1929	Administration Bldg.
2	1929	General Medical & Surgical
3	1929	Medical Admin. & Mental Hygiene Clinic
4	1929	Dining Hall & Kitchen
5	1929	Admin. & Engineering & Building Management Service
6	1929	Nursing Home Care
7	1950	General Medical
8	1940	Recreation Bldg. & Canteen
9	1929	Vacant
13	1929	Maintenance Shops
14	1929	Boiler house
15	1931	Fire Station
16	1942	Intrusion Laundry
18	1929	Managers Quarters
19	1929	Staff Quarters - Duplex
20	1929	Staff Quarters - Duplex
21	1929	Staff Quarters - Duplex
22	1929	Personnel Quarters

UNITED STATES DEPARTMENT OF THE INTERIOR
NATIONAL PARK SERVICE

**NATIONAL REGISTER OF HISTORIC PLACES
INVENTORY -- NOMINATION FORM**

FOR NPS USE ONLY	
RECEIVED	6/15/86
DATE ENTERED	SEP 29

CONTINUATION SHEET

ITEM NUMBER 7

PAGE 3

<u>BLDG.</u>	<u>DATE</u>	<u>USE</u>	
24	1978	Intrusion	Switchgear
36	1977	Intrusion	Electrical Equipment
37	1977	Intrusion	Antenna Tower
82	1939	Intrusion	Booster Pump House
83	1929	Intrusion	Concrete Reservoir
84	1921	Intrusion	Steel Water Tank & Tower
86	1929		Flag Pole
91	1929	Intrusion	Bar-B-Q Grill and Cover
95	1929	Intrusion	3 Car Garage
101	1929	Intrusion	3 Car Garage
102	1929	Intrusion	6 Car Garage
103	1939	Intrusion	Well No. 12
105	1958	Not in district	Gas Meter House
109	1941	Not in district	Sewer Screen
110	1939	Intrusion	Well No. 13
T-111	1950	Not in district	Well No. 14
T-115	1966	Intrusion	Grass Cutting Equipment Garage
T-117	1946	Intrusion	Paint Shop
T-120	1946	Intrusion	Paint Storage
136	1950	Intrusion	Warehouse
137	1950	Intrusion	Incinerator
T-140		Intrusion	Bus Loading Shelter
T-141	1958	Not in district	Gas Meter House
144	1929	Intrusion	Chlorinating House
147	1964	Intrusion	Air Conditioning Plant
148	1964	Intrusion	Air Conditioning Tower
149	1964	Intrusion	Air Conditioning Transformer
155	1972	Intrusion	Emergency Electric Generator
156	1972	Intrusion	Radio Antenna Mast (S.W.)
157	1975	Intrusion	Emergency Generator
T-47	1919	Intrusion	Storage

**United States Department of the Interior
National Park Service**

**National Register of Historic Places
Inventory—Nomination Form**

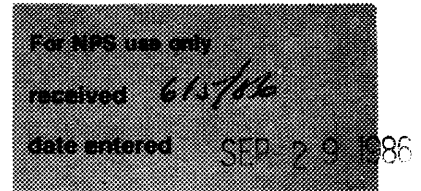

Continuation sheet Veterans Adm. Hospital Item number 7 Page
Rapides Parish, LA

FEDERAL NOMINATION - LA STATE HISTORIC PRESERVATION OFFICE COMMENTS ON ITEM 7

The Veterans Administration Hospital Historic District's architectural significance rests upon buildings 1-6 and building 9 (see inventory in nomination form). These seven buildings comprise the original quadrangle which is the heart of the hospital complex. The stuccoed masonry buildings range from two to four-and-a-half stories. All but one have upper half stories lit by dormers. Most are symmetrical and linear with a central entrance foyer and corridors running to either end of the building. On the whole, the interiors are plain, somewhat altered, and not architecturally significant. If there is any interior ornamentation (for example, cornices or pilasters), it is generally confined to the foyer.

Although the exterior treatment of the principal buildings is often termed "French Colonial," it does not resemble the French Colonial style in its best known form--i.e., the Creole plantation house. However, it does resemble a small number of official structures built by the French in early Louisiana. The only one of these which survives is the Ursuline Convent (NHL). Buildings of this ilk should be viewed within the tradition of eighteenth century French high style architecture, in short "French French" as opposed to Louisiana French.

Specific features which place the hospital buildings in this tradition include:

- (1) Overall delicacy in detail and proportion.
- (2) The use of garrets with round head dormers.
- (3) The low key tasteful mixture of classical and Baroque details.
- (4) The copious use of quoins to frame windows and separate various portions of the facade.
- (5) The use of delicately rusticated basements.
- (6) The use of casement windows.
- (7) The use of paneled effects in combination with delicately framed windows.
- (8) The use of small wrought iron balconies to accent the facades.
- (9) The use of five part articulation with a central pavilion and end pavilions.

In addition, building #2 has a mansard roof over the central pavilion, which, of course, is a seventeenth century French feature.

CONTINUED

**United States Department of the Interior
National Park Service**

**National Register of Historic Places
Inventory—Nomination Form**

For NPS use only
received 6/15/86
date entered SEP 29 1986

Continuation sheet Veterans Adm. Hospital
Rapides Parish, LA

Item number 7

Page

LA SHPO COMMENTS (CONTD)

The complex also contains numerous contemporaneous support structures, which, of course, are listed as contributing elements. For the most part, these are small secondary buildings such as sheds, workshops, garages, and storage facilities. They also include a row of quarters buildings set across Route 71 from the main complex (inventory #s 18-22). Unlike the other support structures, the quarters houses are styled, albeit slightly, to resemble the main complex. Specific features include quoins, tile roofs, cornices, and dormers.

Contributing Elements:

For the record, structures built prior to 1937 should be considered contributing elements. Some, of course, are part of the hospital's architectural character. Others help establish the hospital's identity as an early twentieth century medical complex.

Intrusions:

With two exceptions the district's intrusions are small support structures with little visual presence (i.e., sheds, an incinerator, a gas meter house, covered walkways, etc.). The exceptions (#s 7 & 8) are large buildings, but both are over thirty-five years old. In addition, both are styled to be in keeping with the older buildings and hence support their architectural character. In fact, if one did not know that they were not a part of the original complex, one would never suspect it.

Integrity:

As has been previously mentioned, the complex's architectural significance rests upon the exterior character of its principal buildings. Alterations to these elements have been minor--i.e., glazing in side porches, enclosing a few windows (leaving frames in place), installing wheelchair ramps, etc.

NB: There are forty-five elements within the nominated acreage. Four of the forty-nine listed in the inventory are noted as being outside the district boundaries.

8 SIGNIFICANCE

PERIOD	AREAS OF SIGNIFICANCE -- CHECK AND JUSTIFY BELOW			
<input type="checkbox"/> PREHISTORIC	<input type="checkbox"/> ARCHEOLOGY-PREHISTORIC	<input type="checkbox"/> COMMUNITY PLANNING	<input type="checkbox"/> LANDSCAPE ARCHITECTURE	<input type="checkbox"/> RELIGION
<input type="checkbox"/> 1400-1499	<input type="checkbox"/> ARCHEOLOGY-HISTORIC	<input type="checkbox"/> CONSERVATION	<input type="checkbox"/> LAW	<input type="checkbox"/> SCIENCE
<input type="checkbox"/> 1500-1599	<input type="checkbox"/> AGRICULTURE	<input type="checkbox"/> ECONOMICS	<input type="checkbox"/> LITERATURE	<input type="checkbox"/> SCULPTURE
<input type="checkbox"/> 1600-1699	<input checked="" type="checkbox"/> ARCHITECTURE	<input type="checkbox"/> EDUCATION	<input type="checkbox"/> MILITARY	<input checked="" type="checkbox"/> SOCIAL/HUMANITARIAN
<input type="checkbox"/> 1700-1799	<input type="checkbox"/> ART	<input type="checkbox"/> ENGINEERING	<input type="checkbox"/> MUSIC	<input type="checkbox"/> THEATER
<input type="checkbox"/> 1800-1899	<input type="checkbox"/> COMMERCE	<input type="checkbox"/> EXPLORATION/SETTLEMENT	<input type="checkbox"/> PHILOSOPHY	<input type="checkbox"/> TRANSPORTATION
<input checked="" type="checkbox"/> 1900-	<input type="checkbox"/> COMMUNICATIONS	<input type="checkbox"/> INDUSTRY	<input type="checkbox"/> POLITICS/GOVERNMENT	<input checked="" type="checkbox"/> OTHER (SPECIFY) medical care
		<input type="checkbox"/> INVENTION		

SPECIFIC DATES 1929, BUILDER/ARCHITECT Veterans Bureau/Administration

STATEMENT OF SIGNIFICANCE

The Veterans Administration Medical Center in Alexandria, Louisiana is significant in architectural history at the national level and meets National Register criterion under Section A and C. The hospital complex forms a part of the thematic group of 50 Veterans hospitals developed by the Veterans Bureau (later the Veterans Administration) between 1920 and 1946, to provide acute and long-term medical treatment to American veterans. This hospital network constituted one of the most ambitious and one of the most advanced health care delivery systems in the world. The Veterans Administration Medical Center in Alexandria reflects the rigorous planning methodology and design policies which underlie the system.

The construction of the Alexandria Veterans Administration Medical Center was contracted on July 26, 1928, and completed on December 2, 1929, at a cost of \$1,407,176. The original 419 bed general medical facility opened on January 1, 1930. The Veterans Bureau/ Administration selected Alexandria as the site for this hospital in response to the initiatives of local politicians, as the land was donated by the State of Louisiana. The 400 acres of land also provided a scenic setting which permitted the integration of a campus-like landscaping, outdoor recreational facilities, hospital buildings and roadways. The specific boundaries *within* of the ^{171.12}remaining 147.35 acres are based on the local topography, the existing ¹property lines and the distribution of these original hospital features which retain sufficient integrity to convey the complex's original significance; excluded or identified as intrusions are more recent buildings of noncompatible design.

The plan of the Medical Center in Alexandria is based on the standard set plan developed by the Veterans Administration in Washington, D.C., for all such facilities in the Nation. The plan emphasized the overall integration of functions while isolating health care, administrative, residential, recreational, and maintenance activities. The key elements of the hospital facilities at Alexandria which convey this centralized methodology are the open courtyard or quadrangle, the exterior and

9 MAJOR BIBLIOGRAPHICAL REFERENCES

"Hospital Planning by the Construction Service of the Veterans' (sic) Administration," The Federal Architect, October, 1944, Washington, D.C., pp 11 ff.

10 GEOGRAPHICAL DATA

ACREAGE OF NOMINATED PROPERTY @ 100 acres

UTM REFERENCES

A	1, 5	55, 33, 2, 0	3, 46, 93, 20	B	1, 5	55, 45, 80	3, 46, 89, 40
	ZONE	EASTING	NORTHING		ZONE	EASTING	NORTHING
C	1, 5	55, 34, 20	3, 46, 83, 20	D	1, 5	55, 31, 00	3, 46, 91, 00
	ZONE	EASTING	NORTHING		ZONE	EASTING	NORTHING

VERBAL BOUNDARY DESCRIPTION

See attached sketch map.

LIST ALL STATES AND COUNTIES FOR PROPERTIES OVERLAPPING STATE OR COUNTY BOUNDARIES

STATE	N/A	CODE	COUNTY	CODE
STATE		CODE	COUNTY	CODE

11 FORM PREPARED BY

NAME/TITLE: G. W. PARSONS Medical Center Director
Coy Creel, Chief, Engineering Service

ORGANIZATION: Veterans Administration DATE: January 8, 1986

STREET & NUMBER: Shreveport Highway TELEPHONE: 497-0488

CITY OR TOWN: Alexandria STATE: LA

12 CERTIFICATION OF NOMINATION

STATE HISTORIC PRESERVATION OFFICER RECOMMENDATION

YES NO NONE

[Signature]
STATE HISTORIC PRESERVATION OFFICER SIGNATURE

In compliance with Executive Order 11593, I hereby nominate this property to the National Register, certifying that the State Historic Preservation Officer has been allowed 90 days in which to present the nomination to the State Review Board and to evaluate its significance. The evaluated level of significance is National State Local.

FEDERAL REPRESENTATIVE SIGNATURE

TITLE: *[Signature]* H. P. O. DATE: 5/30/86

FOR NPS USE ONLY

I HEREBY CERTIFY THAT THIS PROPERTY IS INCLUDED IN THE NATIONAL REGISTER

[Signature] DATE: 9/29/86

DIRECTOR, OFFICE OF ARCHEOLOGY AND HISTORIC PRESERVATION

ATTEST:

DATE

KEEPER OF THE NATIONAL REGISTER

UNITED STATES DEPARTMENT OF THE INTERIOR
NATIONAL PARK SERVICE

**NATIONAL REGISTER OF HISTORIC PLACES
INVENTORY -- NOMINATION FORM**

FOR NPS USE ONLY	
RECEIVED	6/5/86
DATE ENTERED	SEP 29 1986

CONTINUATION SHEET BUILDER/ARCHITECT ITEM NUMBER 8 PAGE 2

interior circulation patterns and the continuity of the French Colonial design in subsequent additions and alterations.

In this case, the set has been modified to meet the requirements of local terrain and patient loads. For example, the prominent patient buildings have been sited on the highest terrain, while the maintenance buildings are almost hidden in the rear, and the roadway loops around the central complex to facilitate traffic flow.

The exterior designs for each hospital were approved at the highest level of the VA in Washington, but reflected a growing sensitivity to local tradition on the part of the planning bureaucracy. Thus, the style of French Colonial selected for Alexandria's hospital is unique among the VA system as a conscious attempt to apply a historically derived period revival style and motifs to functional public buildings, and the result is a highly humane visual environment conducive to the rehabilitative role and local image of the VA. In selecting French Colonial as the style, the federal architect drew on the cultural heritage of the region which the hospital would serve. Some of the distinguishing design features of this Medical Center are described in Part 7 of this form.

Over the years, the layout and design of the complex have been slightly modified by the introduction of new buildings or expansion of original facilities. The impact is felt most severely in the necessary technical additions such as electric generators. These additions are categorized as intrusions. Nevertheless, the original design intent as both a VA set hospital and a local design expression is still intact.

While better than 50 years of age, the Medical Center at Alexandria possesses exceptional significance as part of the thematic grouping.

**United States Department of the Interior
National Park Service**

**National Register of Historic Places
Inventory—Nomination Form**

For NPS use only
received 6/5/86
date entered SEP 29 1986

Continuation sheet Veterans Adm. Hospital Item number 8 Page
Rapides Parish, LA

FEDERAL NOMINATION - LA STATE HISTORIC PRESERVATION OFFICE COMMENTS ON ITEM 8

The Veterans Administration Hospital is of state significance in the area of architecture as an important example of early twentieth century eclectic architecture. The eighteenth century French flavor previously described reflected a conscious design policy on the part of the Veterans Administration in which stylistic variations were used so that hospital complexes would "fit in" with the local community. Hence a French style was employed at the hospital complex in Alexandria because it was considered appropriate to the French traditions of Louisiana. Taken in this light, the Veterans Hospital embodies an important trend in twentieth century eclecticism--i.e., the use of a historical style for a symbolic purpose. It is thought to be the only example in Louisiana of an institutional complex built in the eighteenth century French manner.

NB: This property has already been declared eligible for the Register through the 106 process.

VETERANS
ADMINISTRATION
MEDICAL CENTER
HISTORIC
DISTRICT

RAPIDES
PARISH,
LA.
BOUNDARY
MAP

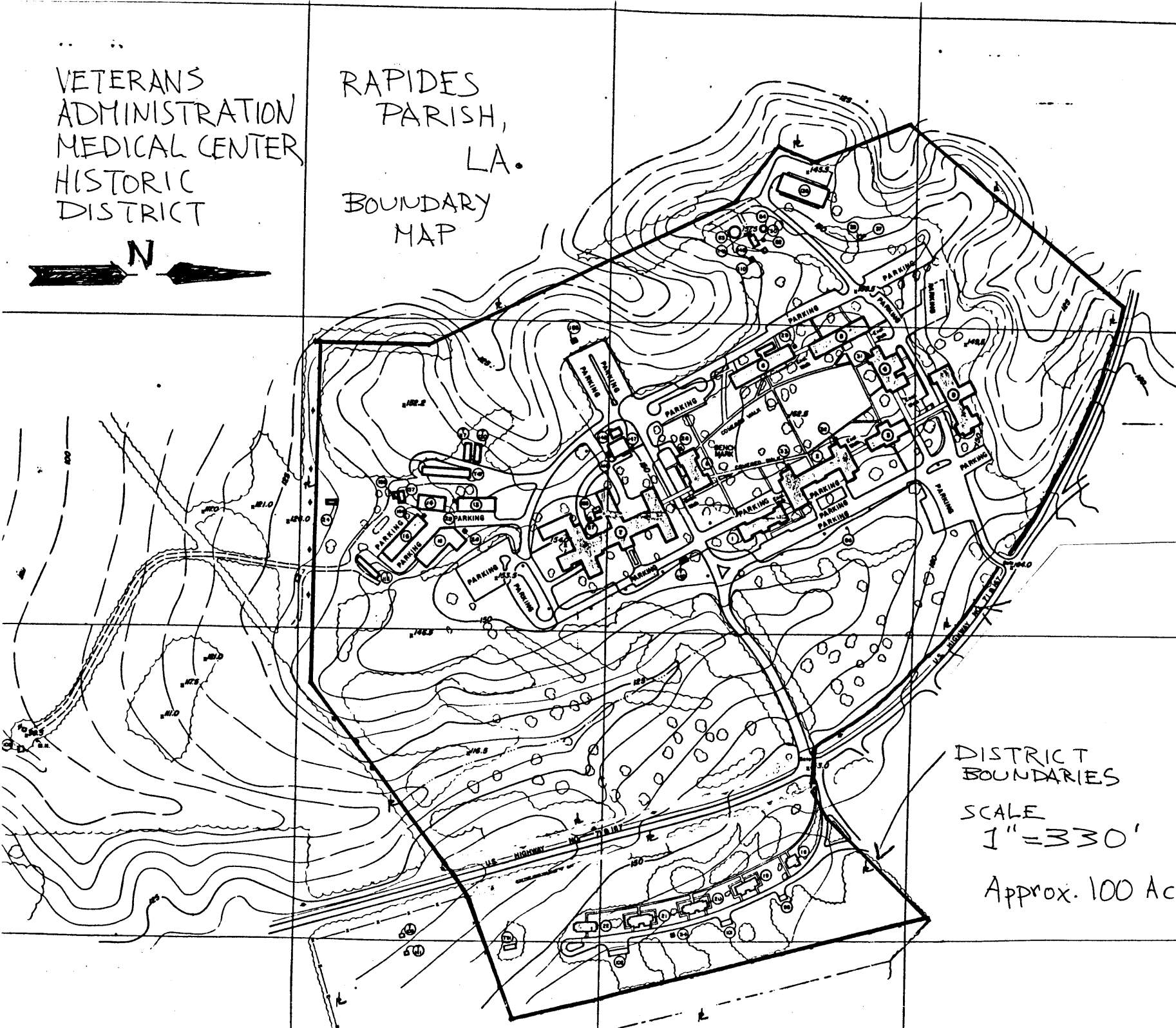

DISTRICT
BOUNDARIES

SCALE
1" = 330'

Approx. 100 Acres

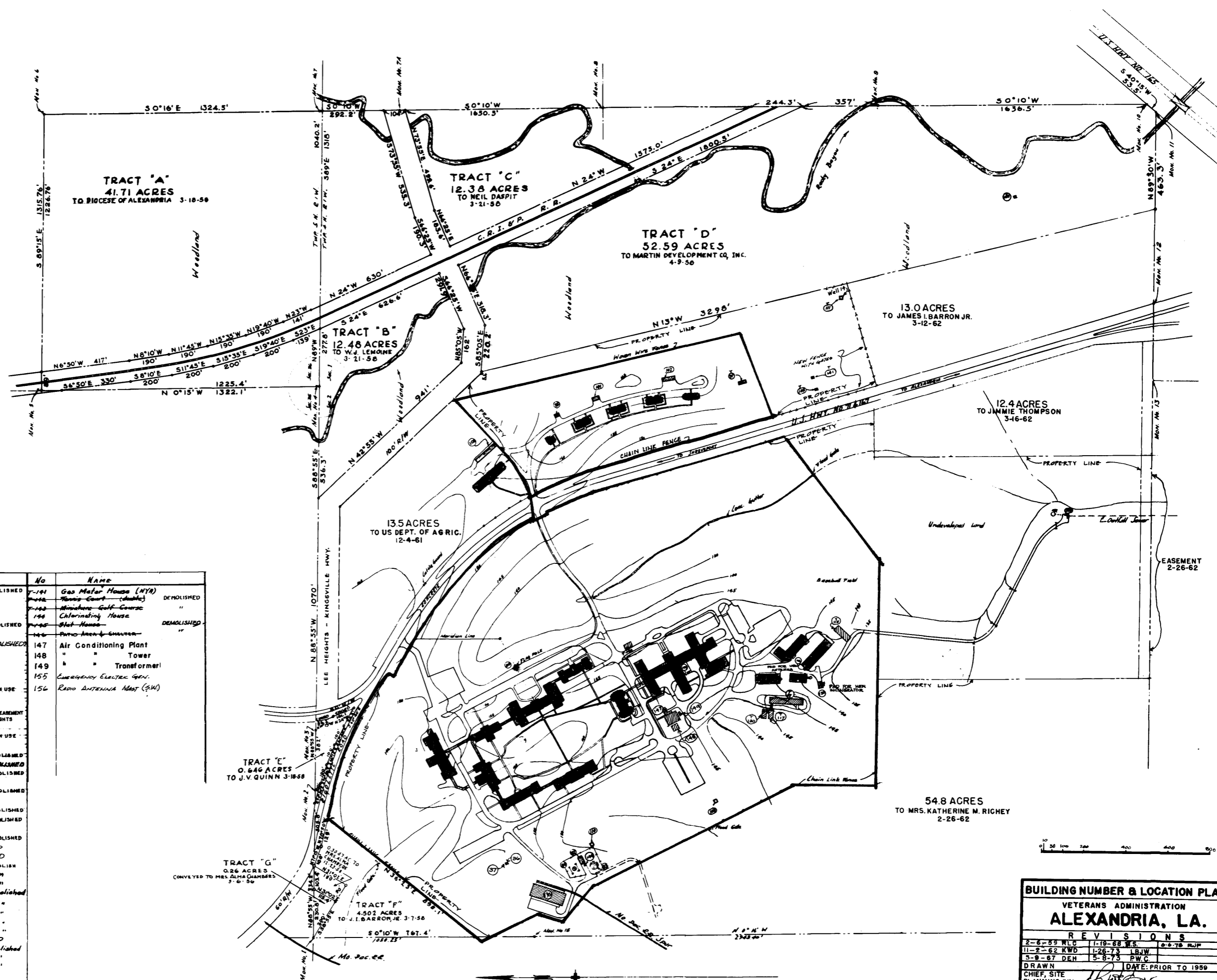

BUILDING SCHEDULE

NO	NAME	NO	NAME	NO	NAME
1	Administration Building	101	Gas Meter House	141	Gas Meter House (N.Y.R.)
2	Infirmary General Medical Surgical	102	16-car Garage	142	Thomas Court (double)
3	Medical Admin & Mental Hygiene Clinic	103	Concrete Reservoir (surface water)	143	Miniature Golf Course
4	Dining Hall & Kitchen B.	104	Janitor Shop	144	Chlorinating House
5	Admin. Engr. & Bldg. Maint. Services	105	Hall No. 13	145	Shed House
6	Nursing Home Care Bldg.	106	Hall No. 14	146	Paint Area & Shelter
7	Bldg. General Medical	107	Hall No. 15	147	Air Conditioning Plant
8	Recreation Building & Cafeteria	108	Hall No. 16	148	" " Tower
9	VACANT	109	Hall No. 17	149	" " Transformer
10	Maintenance Shop Bldg.	110	Hall No. 18	150	Emergency Electric Gen.
11	Boiler House	111	Hall No. 19	151	Radio Antenna Mast (3W)
12	Station Garage Bldg.	112	Hall No. 20	152	
13	Laundry Building	113	Hall No. 21		
14	Nurses Quarters	114	Hall No. 22		
15	Nurses Quarters	115	Hall No. 23		
16	Shell Oil duplex	116	Hall No. 24		
17	" " "	117	Hall No. 25		
18	" " "	118	Hall No. 26		
19	" " "	119	Hall No. 27		
20	" " "	120	Hall No. 28		
21	" " "	121	Hall No. 29		
22	" " "	122	Hall No. 30		
23	" " "	123	Hall No. 31		
24	" " "	124	Hall No. 32		
25	" " "	125	Hall No. 33		
26	" " "	126	Hall No. 34		
27	" " "	127	Hall No. 35		
28	" " "	128	Hall No. 36		
29	" " "	129	Hall No. 37		
30	" " "	130	Hall No. 38		
31	" " "	131	Hall No. 39		
32	" " "	132	Hall No. 40		
33	" " "	133	Hall No. 41		
34	" " "	134	Hall No. 42		
35	" " "	135	Hall No. 43		
36	" " "	136	Hall No. 44		
37	" " "	137	Hall No. 45		
38	" " "	138	Hall No. 46		
39	" " "	139	Hall No. 47		
40	" " "	140	Hall No. 48		
41	" " "	141	Hall No. 49		
42	" " "	142	Hall No. 50		
43	" " "	143	Hall No. 51		
44	" " "	144	Hall No. 52		
45	" " "	145	Hall No. 53		
46	" " "	146	Hall No. 54		
47	" " "	147	Hall No. 55		
48	" " "	148	Hall No. 56		
49	" " "	149	Hall No. 57		
50	" " "	150	Hall No. 58		
51	" " "	151	Hall No. 59		
52	" " "	152	Hall No. 60		
53	" " "	153	Hall No. 61		
54	" " "	154	Hall No. 62		
55	" " "	155	Hall No. 63		
56	" " "	156	Hall No. 64		
57	" " "	157	Hall No. 65		
58	" " "	158	Hall No. 66		
59	" " "	159	Hall No. 67		
60	" " "	160	Hall No. 68		
61	" " "	161	Hall No. 69		
62	" " "	162	Hall No. 70		
63	" " "	163	Hall No. 71		
64	" " "	164	Hall No. 72		
65	" " "	165	Hall No. 73		
66	" " "	166	Hall No. 74		
67	" " "	167	Hall No. 75		
68	" " "	168	Hall No. 76		
69	" " "	169	Hall No. 77		
70	" " "	170	Hall No. 78		
71	" " "	171	Hall No. 79		
72	" " "	172	Hall No. 80		
73	" " "	173	Hall No. 81		
74	" " "	174	Hall No. 82		
75	" " "	175	Hall No. 83		
76	" " "	176	Hall No. 84		
77	" " "	177	Hall No. 85		
78	" " "	178	Hall No. 86		
79	" " "	179	Hall No. 87		
80	" " "	180	Hall No. 88		
81	" " "	181	Hall No. 89		
82	" " "	182	Hall No. 90		
83	" " "	183	Hall No. 91		
84	" " "	184	Hall No. 92		
85	" " "	185	Hall No. 93		
86	" " "	186	Hall No. 94		
87	" " "	187	Hall No. 95		
88	" " "	188	Hall No. 96		
89	" " "	189	Hall No. 97		
90	" " "	190	Hall No. 98		
91	" " "	191	Hall No. 99		
92	" " "	192	Hall No. 100		
93	" " "	193	Hall No. 101		
94	" " "	194	Hall No. 102		
95	" " "	195	Hall No. 103		
96	" " "	196	Hall No. 104		
97	" " "	197	Hall No. 105		
98	" " "	198	Hall No. 106		
99	" " "	199	Hall No. 107		
100	" " "	200	Hall No. 108		
101	" " "	201	Hall No. 109		
102	" " "	202	Hall No. 110		
103	" " "	203	Hall No. 111		
104	" " "	204	Hall No. 112		
105	" " "	205	Hall No. 113		
106	" " "	206	Hall No. 114		
107	" " "	207	Hall No. 115		
108	" " "	208	Hall No. 116		
109	" " "	209	Hall No. 117		
110	" " "	210	Hall No. 118		
111	" " "	211	Hall No. 119		
112	" " "	212	Hall No. 120		
113	" " "	213	Hall No. 121		
114	" " "	214	Hall No. 122		
115	" " "	215	Hall No. 123		
116	" " "	216	Hall No. 124		
117	" " "	217	Hall No. 125		
118	" " "	218	Hall No. 126		
119	" " "	219	Hall No. 127		
120	" " "	220	Hall No. 128		
121	" " "	221	Hall No. 129		
122	" " "	222	Hall No. 130		
123	" " "	223	Hall No. 131		
124	" " "	224	Hall No. 132		
125	" " "	225	Hall No. 133		
126	" " "	226	Hall No. 134		
127	" " "	227	Hall No. 135		
128	" " "	228	Hall No. 136		
129	" " "	229	Hall No. 137		
130	" " "	230	Hall No. 138		
131	" " "	231	Hall No. 139		
132	" " "	232	Hall No. 140		
133	" " "	233	Hall No. 141		
134	" " "	234	Hall No. 142		
135	" " "	235	Hall No. 143		
136	" " "	236	Hall No. 144		
137	" " "	237	Hall No. 145		
138	" " "	238	Hall No. 146		
139	" " "	239	Hall No. 147		
140	" " "	240	Hall No. 148		
141	" " "	241	Hall No. 149		
142	" " "	242	Hall No. 150		
143	" " "	243	Hall No. 151		
144	" " "	244	Hall No. 152		
145	" " "	245	Hall No. 153		
146	" " "	246	Hall No. 154		
147	" " "	247	Hall No. 155		
148	" " "	248	Hall No. 156		
149	" " "	249	Hall No. 157		
150	" " "	250	Hall No. 158		
151	" " "	251	Hall No. 159		
152	" " "	252	Hall No. 160		
153	" " "	253	Hall No. 161		
154	" " "	254	Hall No. 162		
155	" " "	255	Hall No. 163		
156	" " "	256	Hall No. 164		
157	" " "	257	Hall No. 165		
158	" " "	258	Hall No. 166		
159	" " "	259	Hall No. 167		
160	" " "	260	Hall No. 168		
161	" " "	261	Hall No. 169		
162	" " "	262	Hall No. 170		
163	" " "	263	Hall No. 171		
164	" " "	264	Hall No. 172		
165	" " "	265	Hall No. 173		
166	" " "	266	Hall No. 174		
167	" " "	267	Hall No. 175		
168	" " "	268	Hall No. 176		
169	" " "	269	Hall No. 177		
170	" " "	270	Hall No. 178		
171	" " "	271	Hall No. 179		
172	" " "	272	Hall No. 180		
173	" " "	273	Hall No. 181		
174	" " "	274	Hall No. 182		
175	" " "	275	Hall No. 183		
176	" " "	276	Hall No. 184		
177	" " "	277	Hall No. 185		
178	" " "	278	Hall No. 186		
179	" " "	279	Hall No. 187		
180	" " "	280	Hall No. 188		
181	" " "	281	Hall No. 189		
182	" " "	282	Hall No. 190		
183	" " "	283	Hall No. 191		
184	" " "	284	Hall No. 192		
185	" " "	285	Hall No. 193		
186	" " "	286	Hall No. 194		
187	" " "	287	Hall No. 195		
188	" " "	288	Hall No. 196		
189	" " "	289	Hall No. 197		
190	" " "	290	Hall No. 198		
191	" " "	291	Hall No. 199		
192	" " "	292	Hall No. 200		
193	" " "	293	Hall No. 201		
194	" " "	294	Hall No. 202		
195	" " "	295	Hall No. 203		
196	" " "	296	Hall No. 204		
197	" " "	297	Hall No. 205		
198	" " "	298	Hall No. 206		
199	" " "	299	Hall No. 207		
200	" " "	300	Hall No. 208		
201	" " "	301	Hall No. 209		
202	" " "	302	Hall No. 210		
203	" " "	303	Hall No. 211		
204	" " "	304	Hall No. 212		
205	" " "	305	Hall No. 213		
206	" " "	306	Hall No. 214		
207	" " "	307	Hall No. 215		
208	" " "	308	Hall No. 216		
209	" " "	309	Hall No. 217		
210	" " "	310	Hall No. 218		
211	" " "	311	Hall No. 219		
212	" " "	312	Hall No. 220		
213	" " "	313	Hall No. 221		
214	" " "	314	Hall No. 222		
215	" " "	315	Hall No. 223		
216	" " "	316	Hall No. 224		
217	" " "	317	Hall No. 225		
218	" " "	318	Hall No. 226		
219	" " "	319	Hall No. 227</		

UNITED STATES DEPARTMENT OF THE INTERIOR
NATIONAL PARK SERVICE

NATIONAL REGISTER OF HISTORIC PLACES
EVALUATION/RETURN SHEET

REQUESTED ACTION: ADDITIONAL DOCUMENTATION

PROPERTY NAME: Veterans Administration Medical Center

MULTIPLE NAME: United States Second Generation Veterans Hospitals MPS

STATE & COUNTY: LOUISIANA, Rapides

DATE RECEIVED: 10/12/12 DATE OF PENDING LIST:
DATE OF 16TH DAY: DATE OF 45TH DAY: 11/28/12
DATE OF WEEKLY LIST:

REFERENCE NUMBER: 86003116

NOMINATOR: STATE

REASONS FOR REVIEW:

APPEAL: N DATA PROBLEM: N LANDSCAPE: N LESS THAN 50 YEARS: N
OTHER: N PDIL: N PERIOD: N PROGRAM UNAPPROVED: N
REQUEST: N SAMPLE: N SLR DRAFT: N NATIONAL: N

COMMENT WAIVER: N

ACCEPT RETURN REJECT 11-28-12 DATE

ABSTRACT/SUMMARY COMMENTS:

Additional Documentation Approved

RECOM./CRITERIA Accept

REVIEWER Edson Beall

DISCIPLINE History

TELEPHONE _____

DATE 11-28-12

DOCUMENTATION see attached comments Y/N see attached SLR Y/N

If a nomination is returned to the nominating authority, the nomination is no longer under consideration by the NPS.

AD Tracked ✓

ACTION: NATIONAL REGISTER INFORMATION SYSTEM
Id 86003116 LI 09/29/1986 LA Rapides Veterans Administration Medic>
01 More

Name Veterans Administration Medical Center
Address US 167/71
City Alexandria Vicinity Restrict
State LOUISIANA County Rapides
Status LISTED IN THE NATIONAL REGISTER Date 09/29/1986
Day45 Resource Type BUILDING Acreage 100.0
Multiple
Contributing bldg 15 Site 0 Strc 1 Obj 0 Total 16
Noncontributing bldg 16 Site 0 Strc 13 Obj 0 Total 29
Park

Add MPS

Image ✓

1/2K ✓

AD Now part
of MPS