Pratt-Tabor House
Red Wing, MN; Goodhue County
Britta Bloomberg
1979
Minnesota Historical Society, 690
Cedar Street, St. Paul, MN 55101
northwest
02941/2

DOE
NOV-14-1979

OCT 2 1979

#116

Pratt-Tabor House
Red Wing, MN; Goodhue County
Britta Bloomberg
1979

DOE
NOV 14 1979

Minnesota Historical Society, 690
Cedar Street, St. Paul, MN 55101
east elevation

OCT 2 1979

02941/3

#2076

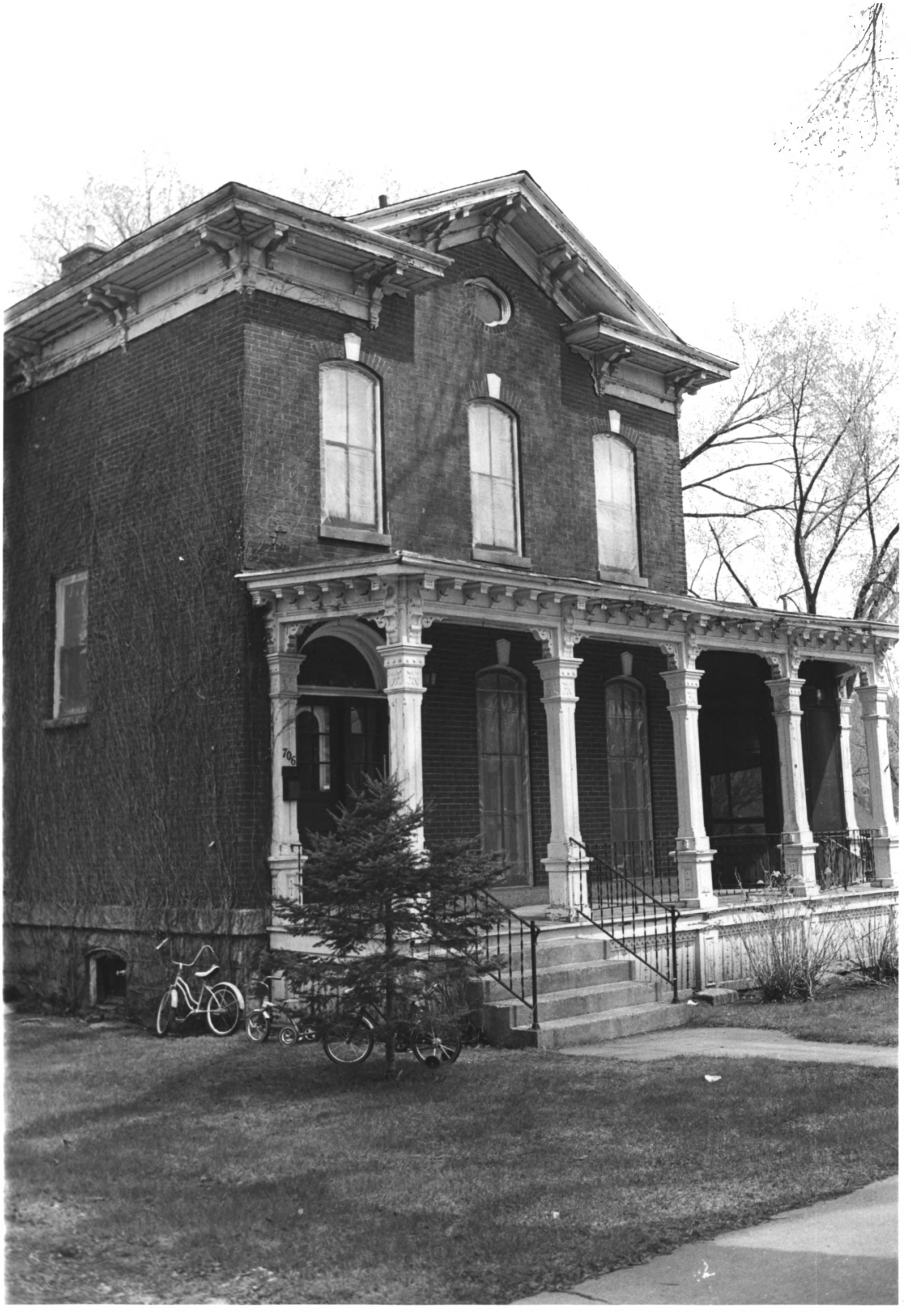
706

Pratt-Tabor House
Red Wing, MN; Goodhue County
Britta Bloomberg
1979
Minnesota Historical Society, 690
Cedar Street, St. Paul, MN 55101
northeast
02941/8

NOV 14 1979
OCT 2 1979

#396

706

Pratt-Tabor House
Red Wing, MN; Goodhue County
Britta Bloomberg
1979

DOE
NOV 14 1979

Minnesota Historical Society, 690 Cedar Street, St. Paul, MN 55101
north, west elevation
02941/7

OCT 2 1979
#496

Pratt-Tabor House (garage)
Red Wing, MN; Goodhue County
Britta Bloomberg
1979
Minnesota Historical LSociety 690
Cedar Street, St. Paul, MN 55101
southeast
02941/5

DOE
NOV 14 1979
OCT 2 1979

#596

Pratt-Tabor House
Red Wing, MN; Goodhue County
Britta Bloomberg
1979

DOE
NOV 14 1979

Minnesota Historical Society, 690
Cedar Street, St. Paul, MN 55101

southwest
02941/4

OCT 2 1979

#696