

ARCHITECTURAL/HISTORICAL SURVEY

DAVENPORT, IOWA

The Architects Office

Wehner, Nowysz, Pottschiull and Pfiffner  
201 dev building Iowa city Iowa 52240

DAVENPORT COMMUNITY DEVELOPMENT DEPARTMENT  
IOWA DIVISION OF HISTORIC PRESERVATION

SITE # 82-10- AR1003 MAP # 4

HIST. DIST. \_\_\_\_\_

NAME (Lewis M.) Fisher House (H) C

ADDRESS 1003 Arlington Ave

LEGAL DES. Shaw's 2nd Lot 1 & S 1/2 of W 1/2  
SUB-DIVISION 1 OF 20 BLOCK PARCEL SUB-PARCEL

UTM / 15 710 340 0 | 4 60 0 | 3 0 0 ACREAGE 1 ZONE R-4D  
EASTING NORTHING

OWNER Darrell L. Or B. Joann Steinecke  
R.R.1, Box 86, Walcott, IA 52773

TITLE H. Ella Riedesel  
(IF DIFF) \_\_\_\_\_

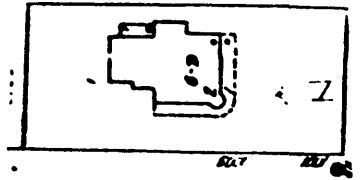

SITE SHEET

DESCRIPTION

FORM 3-story, hipped roof & projecting gables, corner tower CONST. DATE 1895  
MATERIALS Wood, brick ARCH STYLE Vernac. Queen Anne/Colonial  
FENESTRATION Rectangular, plain surrounds-singly or in revival pairs  
DIST. FEATURES 3-story corner tower; palladian window in gable end  
ALTERATIONS Veranda possibly early 20th century, aluminum storms, aluminum siding  
SITE & RELATED STR. \_\_\_\_\_

ARCHITECTURE

STATEMENT

This house is in plan and massing, of the vernacular Queen Anne style. Its late date is suggested by neoclassical details, such as the gable-end pediments and palladian window. Such stylistic mixing was extremely common at the end of the 19th century in houses large and small. This particular example achieves prominence due to its excellent corner siting.

SOURCES

**SIGNIFICANCE**

H  
I  
S  
T  
O  
R  
Y

**DESCRIPTION**

Lewis M. Fisher, a partner in the firm Heinz & Fisher, first occupied this house in 1896. His firm provided legal services, loans and real estate services.

**SOURCES**

City Directories, 1894-95, 1896-97.

ARCHITECTURAL HISTORIAN: Martha Bowers

HISTORIAN: MARLYS SVENDSEN - ROESLER

SURVEY COMP. 1981

**EVALUATION**

**ARCHITECTURAL**

I. ARCH. EVALUATION Fair  
II. ENVIR. STATURE Incident  
III. INT. OF CONTEXT Good  
IV. INT. OF FABRIC Good

LEVEL OF SIGNIFICANCE:

NAT.  STATE  LOCAL  N. ELIG.

**HISTORICAL**

I. THEME(S) OF SIGNIFICANCE:

A. PRIMARY \_\_\_\_\_  
B. SECONDARY \_\_\_\_\_

II. LEVEL OF SIGNIFICANCE:

NAT.  STATE  LOCAL

III. N.R.H.P.

ELIGIBLE  NOT ELIGIBLE

**HISTORIC DISTRICT CLASSIFICATION**

A  B  C

**FOR DIVISION OF HISTORIC PRESERVATION USE ONLY**

1. DATE RECEIVED \_\_\_\_\_

2. DATE OF STAFF EVALUATION \_\_\_\_\_

	A. ARCHITECTURAL	B. HISTORICAL
ELIGIBLE FOR N.R.H.P.	<input type="checkbox"/>	<input type="checkbox"/>
NOT ELIGIBLE FOR N.R.H.P.	<input type="checkbox"/>	<input type="checkbox"/>

3. N.R.H.P. ACTION

A. STATE REVIEW COMM.	APP. <input type="checkbox"/>	DISAPP. <input type="checkbox"/>	TABLED <input type="checkbox"/>	DATE _____
B. FEDERAL REVIEW	APP. <input type="checkbox"/>	DISAPP. <input type="checkbox"/>	TABLED <input type="checkbox"/>	DATE _____

4. D.H.P. SOURCES

COUNTY RESOURCES  
 W'SHIELD SURVEY  
 N.R.H.P.  
 GRANT \_\_\_\_\_

DET. OF ELIGIBILITY

R. & C. \_\_\_\_\_  
 DAVENPORT A/H SURVEY  
 \_\_\_\_\_  
 \_\_\_\_\_

5. SUBJECT TRACES

\_\_\_\_\_  
\_\_\_\_\_  
\_\_\_\_\_

6. PHOTO

1686-7, 8, 9, 10

The Architects Office

Wehner, Nowysz, Pottschiull and Pfiffner  
801 dev building, iowa city, iowa 52240

DAVENPORT COMMUNITY DEVELOPMENT DEPARTMENT  
IOWA DIVISION OF HISTORIC PRESERVATION

\* 82-10-AR1003



CONTINUATION