

1570

United States Department of the Interior  
National Park Service

NATIONAL REGISTER OF HISTORIC PLACES  
REGISTRATION FORM

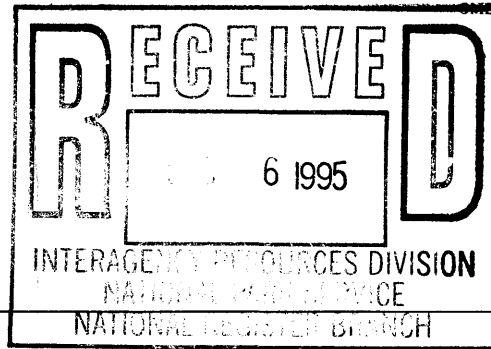

1. Name of Property

historic name: Many Glacier Barn and Bunkhouse

other name/site number: Many Glacier Packers' and Rangers' Barn; Packers' Roost East

2. Location

street & number: Glacier Route 3

not for publication: n/a

vicinity: Glacier Route 3 at Apikuni Flat; Glacier National Park (GLAC)

city/town: St. Mary

state: Montana code: MT county: Glacier code: 35 zip code: 59417

3. State/Federal Agency Certification

As the designated authority under the National Historic Preservation Act of 1986, as amended, I hereby certify that this X nomination    request for determination of eligibility meets the documentation standards for registering properties in the National Register of Historic Places and meets the procedural and professional requirements set forth in 36 CFR Part 60. In my opinion, the property X meets    does not meet the National Register Criteria. I recommend that this property be considered significant    nationally    statewide X locally. (   See continuation sheet for additional comments.)

Signature of certifying official/Title

Date

National Park Service

State or Federal agency or bureau

In my opinion, the property    meets    does not meet the National Register criteria.

Signature of commenting official

Date

Montana State Historic Preservation Office

State or Federal agency and bureau

4. National Park Service Certification

I, hereby certify that this property is:

- entered in the National Register  
see continuation sheet
- determined eligible for the National Register  
see continuation sheet
- determined not eligible for the National Register  
see continuation sheet
- removed from the National Register  
see continuation sheet
- other (explain)

(S) Signature of the Keeper	Entered in the National Register	Date of Action
<i>Greg M. Lapley</i>		<i>1/19/96</i>

**5. Classification**

<b>Ownership of Property:</b> Public-Federal	<b>Number of Resources within Property</b>		
<b>Category of Property:</b> Building	<b>Contributing</b>	<b>Noncontributing</b>	
<b>Number of contributing resources previously listed in the National Register:</b> N/A	2	_____	<b>building(s)</b>
<b>Name of related multiple property listing:</b> Glacier National Park Multiple Property Listing	_____	_____	<b>sites</b>
	0	_____	<b>structures</b>
	_____	_____	<b>objects</b>
	2	_____	<b>Total</b>

**6. Function or Use**

<b>Historic Functions:</b> Government; Domestic/multiple dwelling; Agriculture/animal facility	<b>Current Function:</b> Same
---	----------------------------------

**7. Description**

<b>Architectural Classification:</b> Rustic	<b>Materials:</b> <b>foundation:</b> concrete <b>walls:</b> board and batten; lapped siding <b>roof:</b> wood shingles; corrugated metal <b>ether:</b>
--	--

**Narrative Description**

This complex consists of a barn and a bunkhouse, situated in a low-lying flat area south of Glacier Route 3, indiscernible from the primary approach to the Many Glacier Hotel. An adjacent concession-owned bunkhouse, excluded from the district boundaries, has not been evaluated. However, this building roughly mirrors the NPS bunkhouse in style, scale, and function. There are no modern intrusions on the historic district. The isolated setting, proximate to yet screened from the Many Glacier Hotel, is unmodified.

A short "fence" constructed of six-inch square posts spanned by 2' x 4" planks separates the bunkhouses from the barn area. A dimensional lumber corral extends north and east of the barn, forming a holding pen and allowing access to two long feeders, and also extends south and east to the shade offered by a tree-lined hollow.

**Bunkhouse (#183), 1938**

The bunkhouse is a one-story wood-frame building constructed on concrete piers and topped with a side-gable roof. Board and batten siding covers all exterior elevations and corrugated metal covers the roof. Roof features include exposed rafter and purlin ends and a metal flue located in the south gable slope. The pair of six-over-one double-hung windows within the west elevation has been replaced with a single one-over-one double-hung window. The original window placement remains visible. The six-over-one double-hung window originally offset within the south elevation has also been replaced with a one-over-one window and is now flanked to the east by a smaller one-over-one window placed directly under the eave. The original vertical-plank with cross-bar doors, centered within the east elevation and offset within the north elevation, have been replaced with modern solid-core doors accessed by modern milled-lumber stoops. The building is painted brown with white trim and is in good condition.

Name of Property

County and State

**8. Statement of Significance**

**Certifying official has considered the significance of this property in relation to other properties:**

**Applicable National Register Criteria:** A; C

**Areas of Significance:** Government; Entertainment/Recreation;  
Architecture

**Criteria Considerations (Exceptions):** B

**Period(s) of Significance:** 1938-1945

**Significant Person(s):** N/A

**Significant Dates:** 1938

**Cultural Affiliation:** N/A

**Architect/Builder:** National Park Service

**Narrative Statement of Significance**

The Many Glacier Barn and Bunkhouse are eligible for listing in the National Register of Historic Places under criteria A and C, for their association with development of park administrative infrastructure and with simplified-rustic design. This building unit is a component of the Minor Developed Areas property type, as developed in the Glacier National Park Multiple Property Listing, and is significant at the local level, 1938-1945.

NPS crews constructed the Many Glacier barn and bunkhouse — "Packers' Roost East — in 1938 to replace those destroyed in the Swiftcurrent Valley fire of August 31, 1936. The bunkhouse was designed to be "as simple and inexpensive as possible." The barn is also of the simplified-rustic style reserved for buildings screened from public view. Packers' Roost East, the extent of the park service's administrative presence at Many Glacier, attested to Many Glacier's role as the hub of Glacier's trail system. The "principal activities of Government utilities [were] handled from the permanent road maintenance camp at Sherburne Lake [Sherburne Ranger Station]." Following construction of the modern NPS barn, the barn and bunkhouse were leased to the park's horse concessioner.

The bunkhouse was originally located approximately 100 feet northwest of the barn, south of the access road, on a north-south axis rather than the current east-west axis. NPS crews moved the bunkhouse to its current location directly north of the barn at an unknown date. The raised-concrete foundation (replacing concrete piers) dates to the move. Despite the replacement and removal of the original doors and windows and the construction of a raised foundation, the building retains the distinctive size and simple design of a bunkhouse. Although moved slightly, the building retains its association with the NPS barn and thus meets criteria consideration B: moved properties. The interior retains little historic fabric and does not contribute to the building's significance.

There is no record of modification of the barn. The interior contributes to the building's significance.

Name of Property

County and State

**9. Major Bibliographic References**

Historical Research Associates, Glacier National Park LCS Inventory Form #183, 1982

Glacier 150-A form (revised), "Packer's Roost No. 183," in building maintenance files, Glacier National Park.

USDI NPS, *[Glacier] Superintendent's Annual Report*, 1938, 1939.

USDI NPS, Branch of Plans and Design, "Packer's Roost NPS Utility Area - Many Glacier," Drawing No. NP-GLA 2008-A, 1938. On file at the Technical Information Center (TIC), NPS, Denver, CO

USDI, Office of National Parks, Buildings, and Reservations. "Master Plan for Glacier National Park." [Washington, D.C]: U.S. Department of the Interior, Branch of Plans and Designs, 1933.

**Previous documentation on file (NPS):**

- preliminary determination of individual listing (36 CFR 67) has been requested.
- previously listed in the National Register
- previously determined eligible by the National Register
- designated a National Historic Landmark
- recorded by Historic American Buildings Survey # \_\_\_\_\_
- recorded by Historic American Engineering Record # \_\_\_\_\_

**Primary Location of Additional Data:**

- State Historic Preservation Office
- Other State agency
- Federal agency
- Local government
- University
- Other -- Specify Repository:

**10. Geographical Data**

Acreage of Property: 2 acres

UTM References:	Zone	Easting	Northing
	A 12	305950	5408500

**Verbal Boundary Description**

The boundaries have been drawn to incorporate the barn, the bunkhouse and the corral system while excluding the unevaluated concession-owned bunkhouse.

**Boundary Justification**

The north boundary reflects current ownership patterns rather than patterns of historic use and should be modified once the associated concessioner bunkhouse is evaluated. The remaining boundaries correspond to the associated corral system.

**11. Form Prepared By**

name/title: Ann Hubber/Historian  
 organization: Historical Research Associates, Inc. date: 6/1995  
 street & number: P.O. Box 7086 telephone: (406) 721-1958  
 city or town: Missoula state: MT zip code: 59807-7086

**Property Owner**

name/title: National Park Service  
 street & number: Park Headquarters telephone: (406)888-5441  
 city or town: West Glacier state: MT zip code: 59936

United States Department of the Interior  
National Park Service

## National Register of Historic Places Continuation Sheet

Section number        7                                Page    1                                Many Glacier Barn and Bunkhouse, Glacier Co., MT.

---

### 7. Narrative Description.

#### Bunkhouse (continued)

The original one-room floorplan has been modified to include a living room/kitchen area, a small bathroom, and dormitory. Linoleum covers all floor surfaces and sheetrock covers all walls and ceiling. The one-and-one-half inch window and door surrounds are a recent addition and all kitchen and bathroom fixtures postdate the historic period.

#### Barn (#486), 1938

The barn is a combination one-story/one-and-one-half story, irregularly shaped wood-frame building. The one-and-a-half story portion has a catslide roof on the northeast. The one-story area has a shed-roofed extension; there is also a gabled component at the rear elevation. There is a shed-roof overhang extending from the south gable end of the gable component. Roof features include wide eaves that protect exposed rafter and purlin ends. Wood shingles cover the roof. The lower walls are board and batten, while the upper walls are covered with wide lapped boards. Windows, located within the front and rear elevations, are six-light casement. Vertical-plank doors secured with "Z" cross-braces are located within the ground- and the hay loft-level of the front elevation and within the rear elevation of the gabled component. Side-hinged double doors offset within the front elevation were designed so that a truck could be driven into the building to be unloaded. The building rests on a high concrete foundation. Feed stalls are located at the east and south elevations. The building is connected to a post and pole corral that wraps around all but the west elevation of the building, extending to the creek area running south of the building. There is a grain tank off the west elevation.

The ground floor interior is divided into a tack room, miscellaneous storage room, grain room, and stall area. The upper level serves as a hay loft. The east end of the building is the tack room, finished with 10" x 3" pine plank flooring, unfinished walls, and exposed loft floor joists and floor boards. This area is dominated by pole saddle trees. A storage area featuring a dirt floor, unfinished walls, and exposed loft joist/flooring for a ceiling, is located in the northeast corner. The grain room (within the northwest corner) and the central stall area are finished with concrete floor, vertical board walls, boarded-over windows, and loft joist/flooring for a ceiling. The loft has 10" pine plank flooring, and unfinished walls and vaulted ceiling.

There is no record of modifications to this building.

United States Department of the Interior  
National Park Service

## National Register of Historic Places Continuation Sheet

Section number                      Photographs, Additional Documentation

Page 2 Many Glacier Barn and Bunkhouse,  
Glacier Co., MT.

### Photographs.

The following information applies to all photographs listed below:

- 1)      Photographer: Ann Hubber and Nancy Niedernhofer
- 2)      Date of  
            Photograph: September 1992
- 3)      Location of  
            Negatives: National Park Service, RMR-RC, Denver, CO

PHOTO NUMBER	BUILDING NAME AND NUMBER	DIRECTION OF VIEW
1	Bunkouse (Packer's Roost East) #183	View to NE
2	Bunkhouse #183	Interior
3	Barn #486	View to E
4	Barn #486	View to SW
5	Barn #486	View to W - feed trough detail
6	Barn #486	View to W - eave detail
7	Barn #486	Interior
8	Barn #486	Interior

### Additional Documentation

The following blueprints and site plans can be found at the NPS, Denver Service Center, Technical Information Center (TIC), Denver, CO.

LEGEND

- ROADS EXISTING
- ROADS TO BE PROVIDED
- PLANS TO BE PROVIDED
- PLANS EXISTING
- PLANS TO BE REMOVED

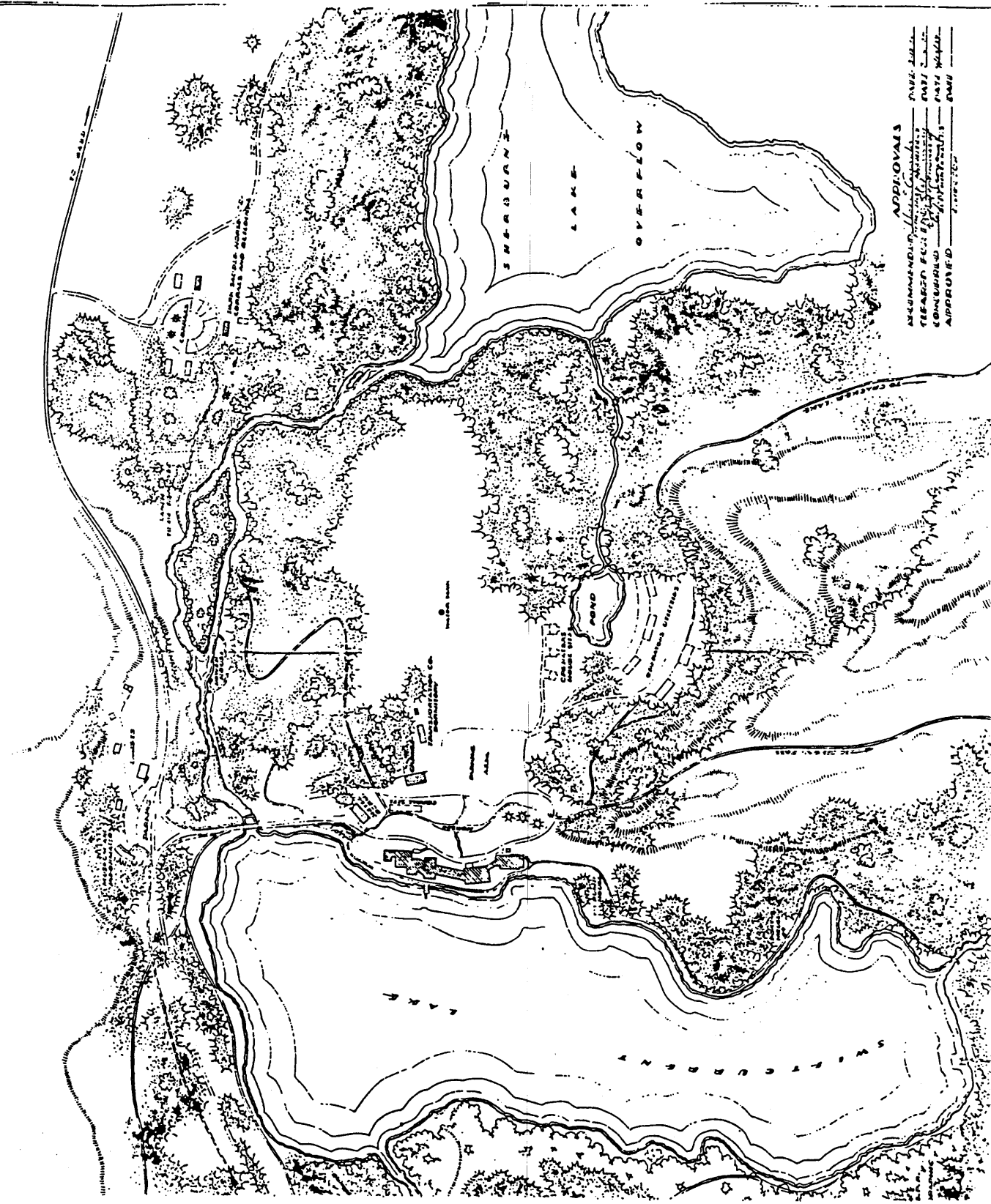

APPROVALS

RECOMMENDED BY: \_\_\_\_\_ DATE: \_\_\_\_\_  
 CHECKED BY: \_\_\_\_\_ DATE: \_\_\_\_\_  
 APPROVED BY: \_\_\_\_\_ DATE: \_\_\_\_\_  
 APPROVED BY: \_\_\_\_\_ DATE: \_\_\_\_\_

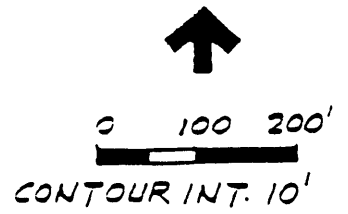
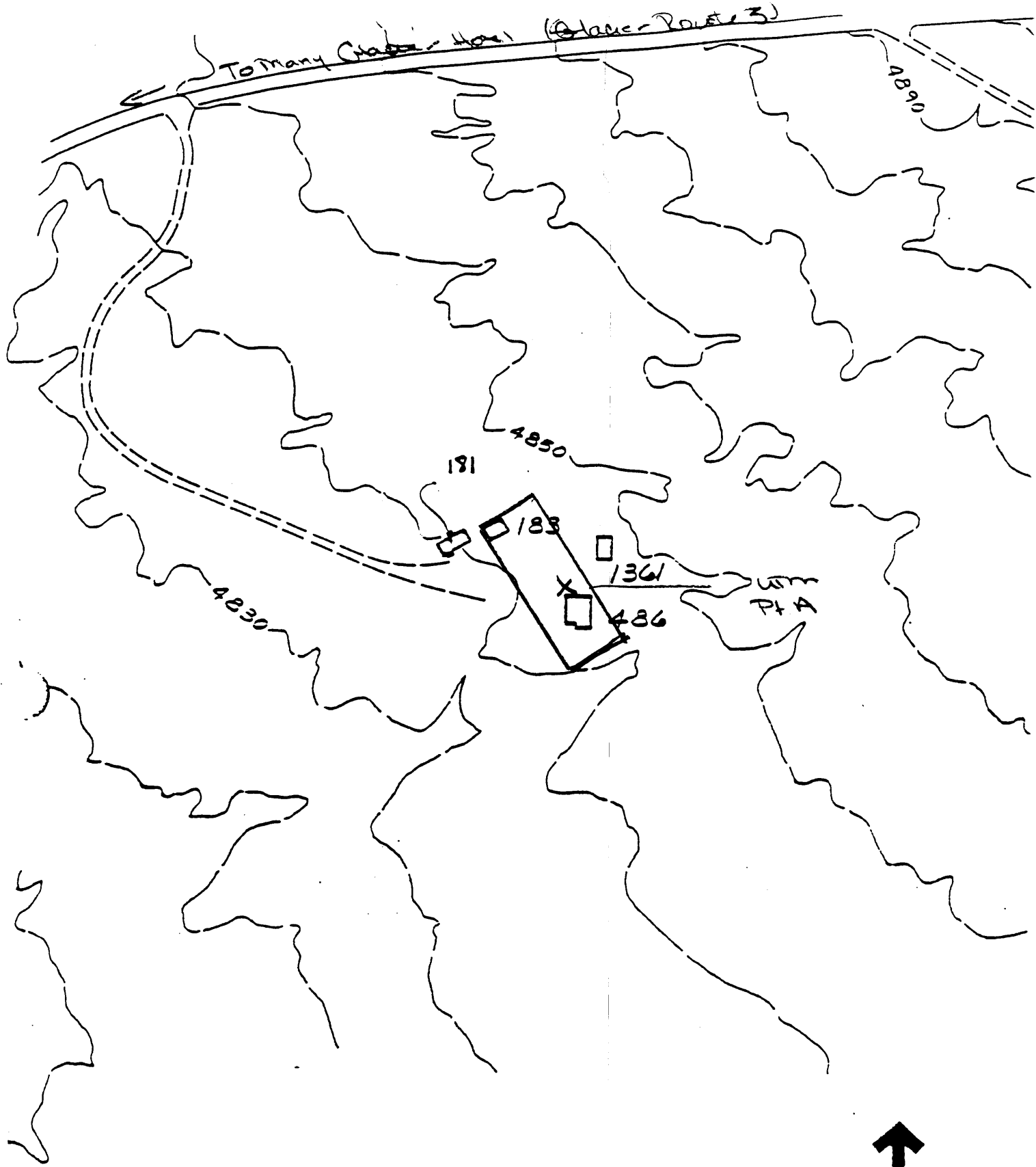

HRA map 1994 based on  
Cultural Resources Management Plan  
Many Glacier Hotel Horse Concession Area  
1984  
Glacier National Park  
National Park Service—U.S. Dept. Interior



Many Glacier Barn and Bunkhouse

UTM References	Zone	Easting	Northing
A	12	305950	5408500

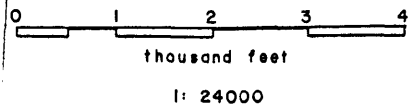
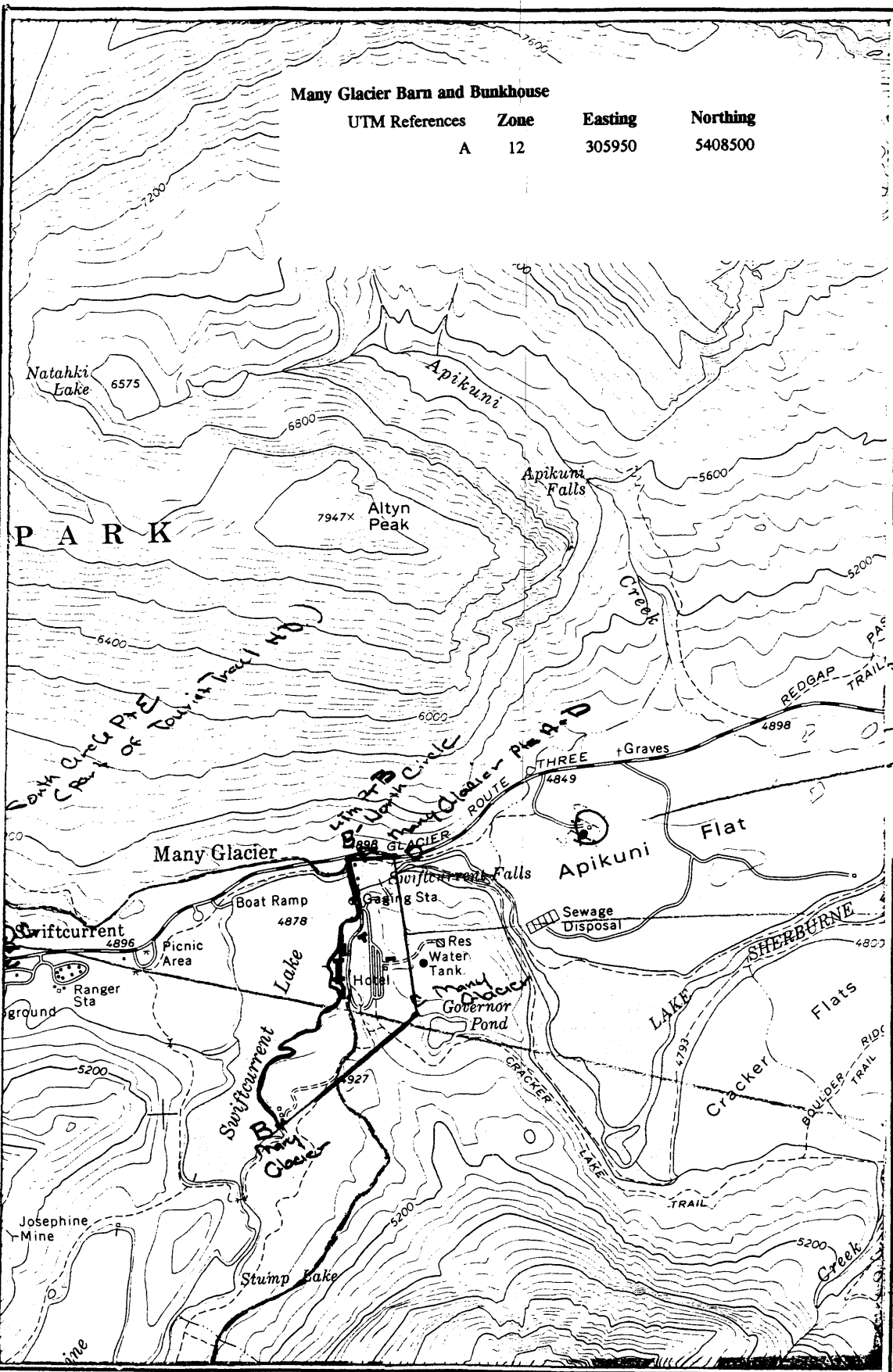

USGS 7.5' Quad Many Glacier  
 Sec.    T    R     
 County Chouteau

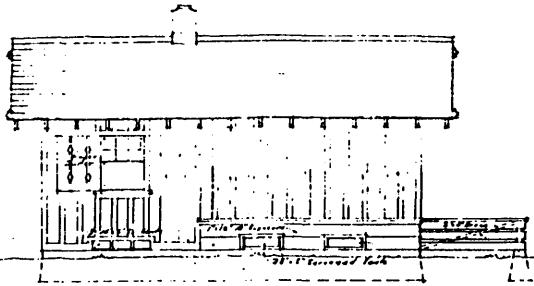

• LEFT SIDE ELEVATION •  
1/4" = 1'-0"

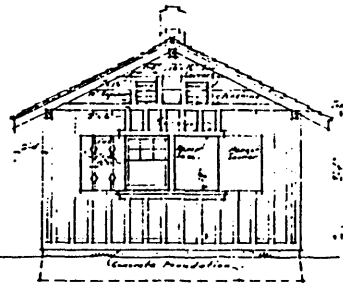

• REAR ELEVATION •  
1/4" = 1'-0"

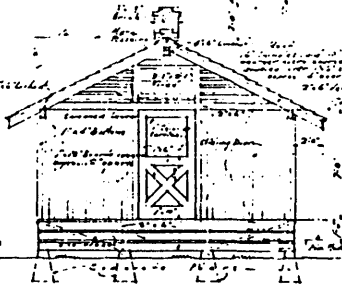

• FRONT ELEVATION •  
1/4" = 1'-0"

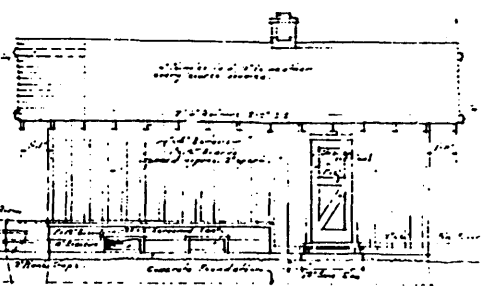

• RIGHT SIDE ELEVATION •  
1/4" = 1'-0"

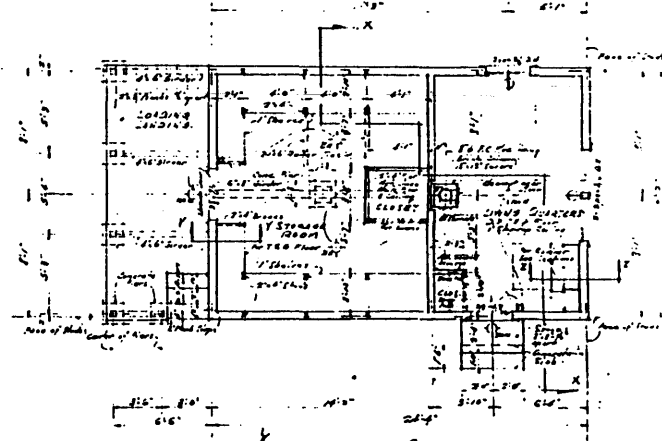
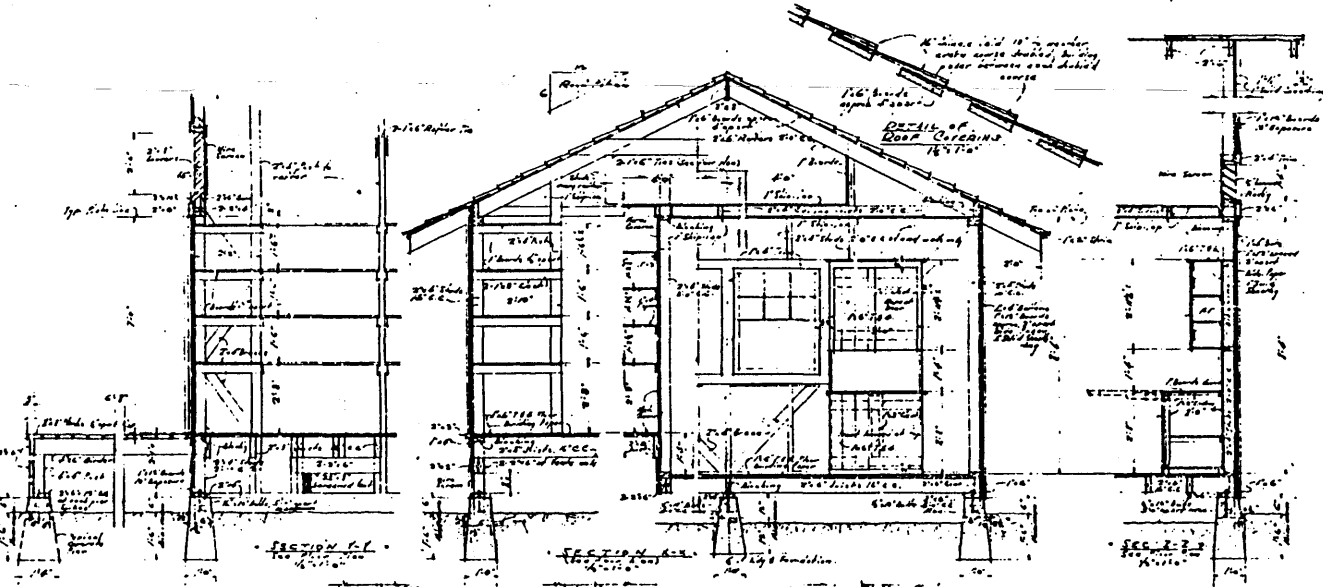

• FLOOR PLAN •  
1/4" = 1'-0"

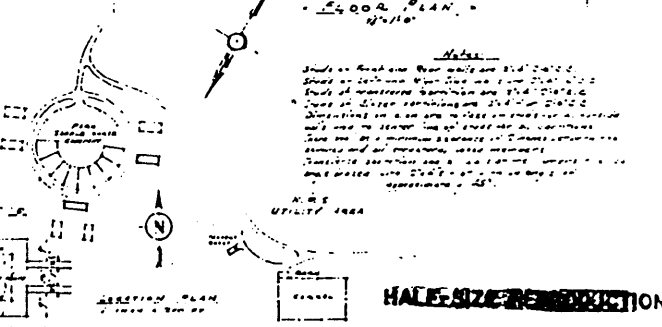
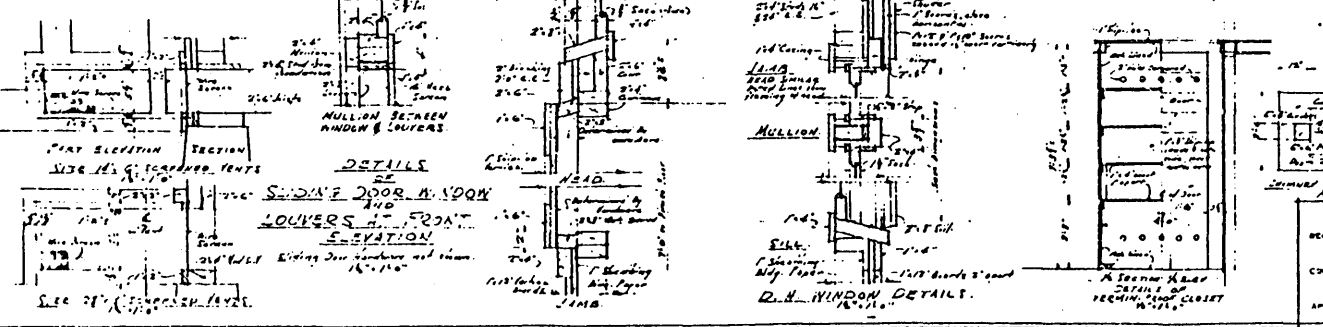

• HALF-SIZE REPRODUCTION •

RECOMMENDED DATE 4/2/51	DESIGNED BY E. T. BERGER	UNITED STATES DEPARTMENT OF THE INTERIOR NATIONAL MONUMENT SERVICE BRANCH OF BUILDING AND DESIGN WASHINGTON, D. C.	REGION 4
CONCERNED D. H. WINDON	APPROVED J. W. [Signature]	FACKER'S ROOST N.P.S. UTILITY AREA-MANY GLACIERS GLACIER NATIONAL PARK	SHEET 1 OF 1 DRAWING NO. NP-GLA 2008-A

8006-1183

Building #183

Packer's Roost East Many Glaciers