



DAVID W. COLSON
NAVAL SHIP & O. CENTER

David W. Taylor Model Basin, USN

Bethesda, Maryland

Main Entrance, Building 2, looking north

September 1984

Photograph No. 1



David W. Taylor MODEL Basin, USN
Bethesda, Maryland
David W. Taylor Naval Ship R & D Center
Building 1, 2, and 3 looking east
September 1984
Photograph No. 2



David W. Taylor Model Basin, USN
Bethesda, Maryland
Buildings 2 and 3 looking west
September 1984
Photograph No. 3

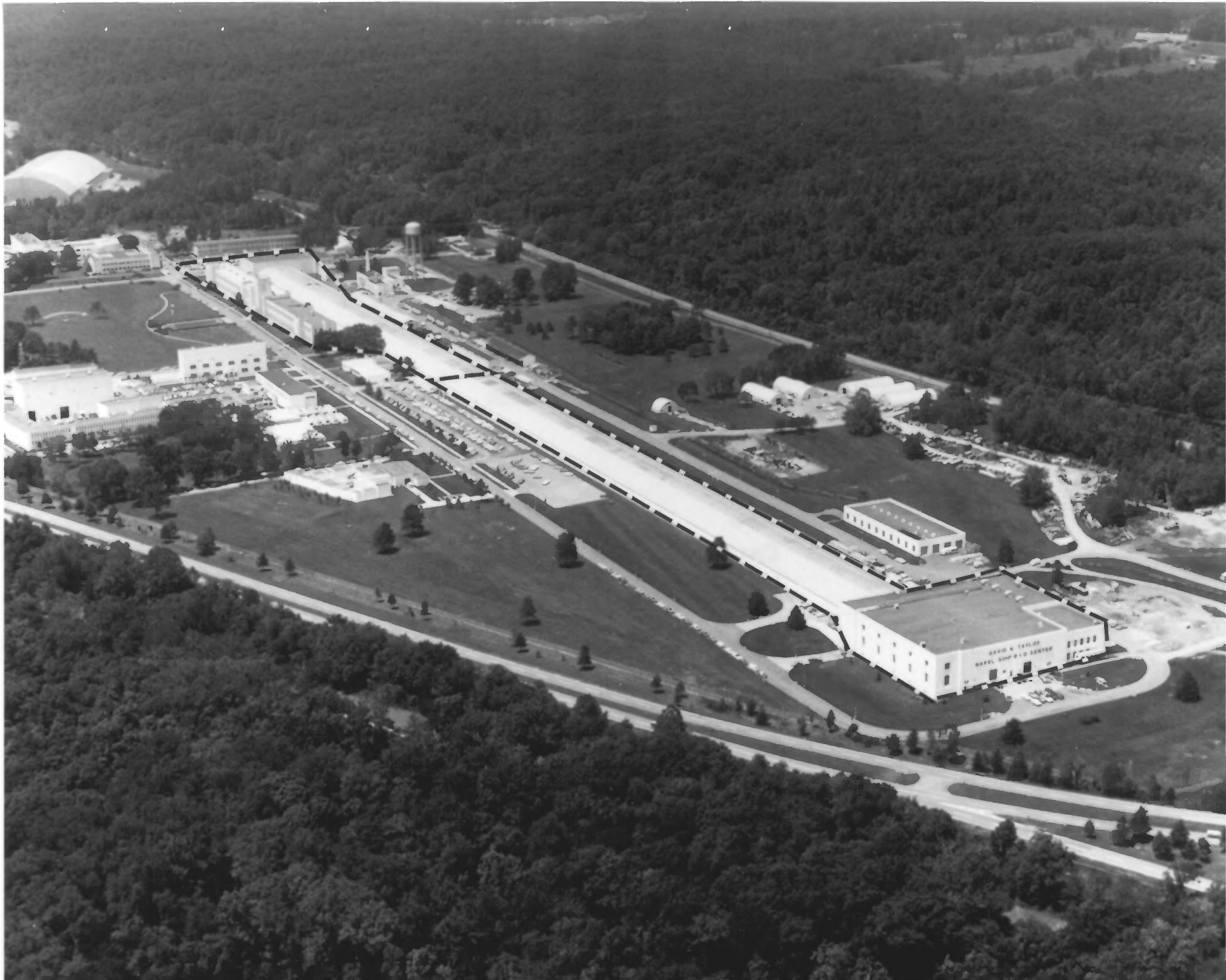

David W. Taylor Model Basin, USN

Bethesda, Maryland

David W. Taylor Naval Ship R & D Center

Aerial view of Model Basin complex, looking west

September 1984

SS1

Photograph No. 4



JUNE 27 1939
CARDEN
1939

David W. Taylor Model Basin, USN

Bethesda, Maryland

David W. Taylor Naval Ship R & D Center

Main Entrance, Building 2, looking north

June 1939

Photograph No. 5

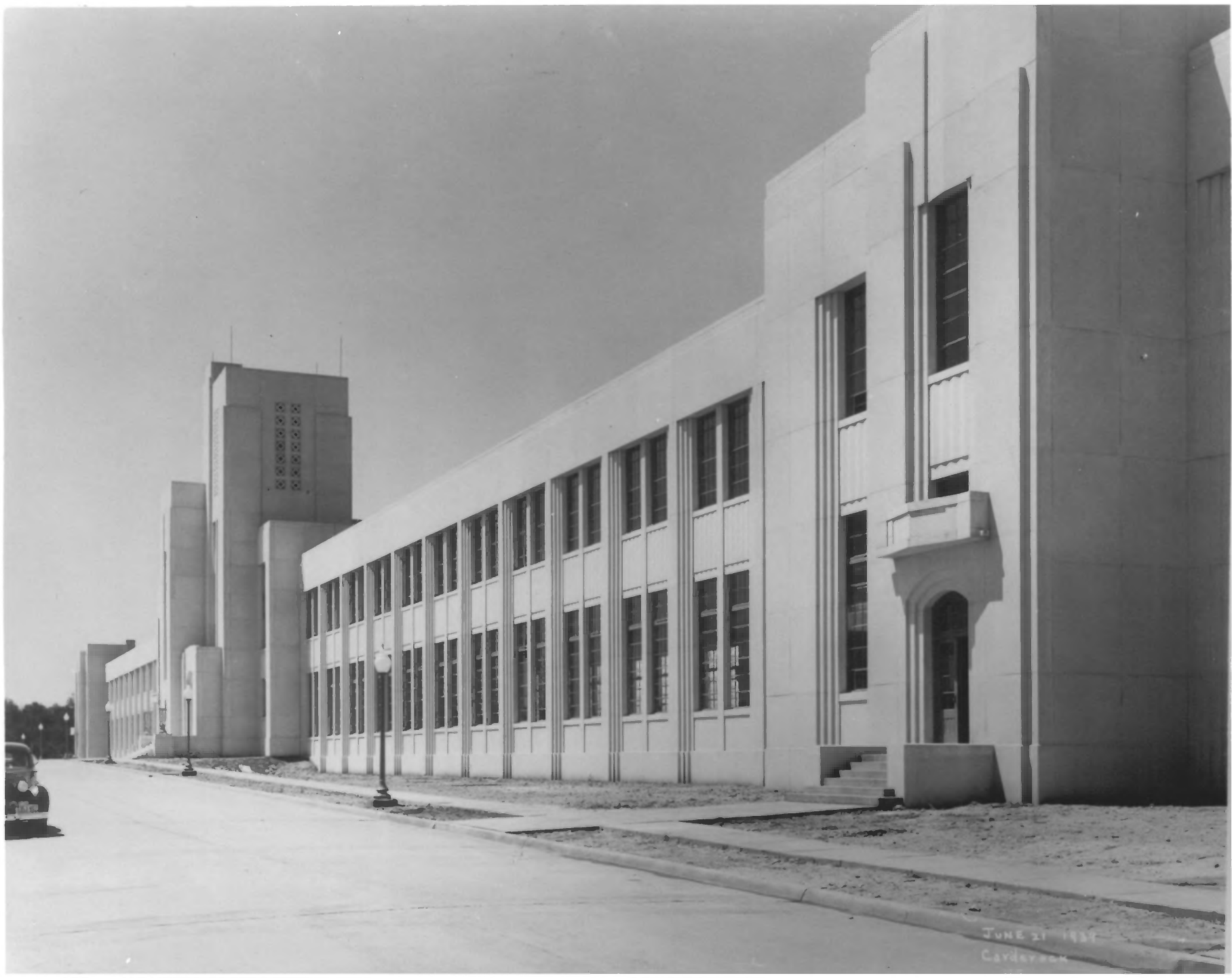

JUNE 21 1937
Caydon

David W. Taylor Model Basin, USN
Bethesda, Maryland
David W. Taylor Naval Ship R & D Center
Buildings 1, 2, and 3 looking west
June 1939
Photograph No. 6



JUNE 21 1939
Carderock
102

David W. Taylor Model Basin, USN
Bethesda, Maryland
David W. Taylor Naval Ship R & D Center
Building 4, looking west
June 1939
Photograph No. 7



JUNE 21 1939
CARDEROCK
113

David W. Taylor Model Basin, USN
Bethesda, Maryland
David W. Taylor Naval Ship R & D Center
Building 4, looking east
June 1939
Photograph No. 8



JUNE 21 1939
Caydevoch
119

David W. Taylor Model Basin, USN
Bethesda, Maryland
David W. Taylor Naval Ship R & D Center
Interior of Building 4
June 1939
Photograph No. 9



JUNE 21 1939
CARD ROCK
104

David W. Taylor Model Basin, USN
Bethesda, Maryland
David W. Taylor Naval Ship R & D Center
Main Entrance Lobby, Building 2
June 1939
Photograph No. 10



JUNE 21 1939
CAROLYN K
106

David W. Taylor Model Basin, USN
Bethesda, Maryland
David W. Taylor Naval Ship R & D Center
Main Entrance Lobby, Building 2
June 1939
Photograph No. 11



JUNE 21 1924
CARDAROCK

David W. Taylor Model Basin, USN
Bethesda, Maryland
David W. Taylor Naval Ship R & D Center
Main Entrance Lobby, Building 2
June 1939
Photograph No. 12

THE DAVID W. TAYLOR MODEL BASIN

AUTHORIZED BY ACT OF CONGRESS APPROVED MAY 6, 1936

DEDICATED TO RESEARCH IN THE ART OF NAVAL ARCHITECTURE
WHICH OWES A LARGE MEASURE OF ITS PROGRESS TO THE RENOWNED
WORK OF REAR-ADMIRAL DAVID W. TAYLOR, CONSTRUCTION CORPS,
UNITED STATES NAVY

FRANKLIN D. ROOSEVELT
PRESIDENT OF THE UNITED STATES

HON. CLAUDE A. SWANSON SECRETARY OF THE NAVY

REAR-ADMIRAL EMORY S. LAND REAR-ADMIRAL WILLIAM G. DUBOSE
CONSTRUCTION CORPS, UNITED STATES NAVY
CHIEFS OF THE BUREAU OF CONSTRUCTION AND REPAIR

REAR-ADMIRAL NORMAN M. SMITH REAR-ADMIRAL BEN MOREELL
CIVIL ENGINEER CORPS, UNITED STATES NAVY
CHIEFS OF THE BUREAU OF YARDS AND DOCKS

DESIGNED BY THE BUREAU OF YARDS AND DOCKS

BUILT BY THE TURNER CONSTRUCTION COMPANY - NEW YORK
UNDER THE DIRECTION OF THE BUREAU OF YARDS AND DOCKS
NAVY DEPARTMENT
1939

JUNE 21 1939
Candevack
114

David W. Taylor Model Basin, USN
Bethesda, Maryland
David W. Taylor Naval Ship R & D Center
Dedication plaque, Entrance lobby of
June 1939 Building 2
Photograph No. 13