



UNITED STATES DEPARTMENT OF THE INTERIOR
NATIONAL PARK SERVICE

NATIONAL REGISTER OF HISTORIC PLACES

PROPERTY PHOTOGRAPH FORM

(Type all entries - attach to or enclose with photograph)

STATE	
New Hampshire	
COUNTY	
Rockingham	
FOR NPS USE ONLY	
ENTRY NUMBER	DATE
JUN 29 1973	

SEE INSTRUCTIONS

1. NAME			
COMMON:		Governor John Wentworth House	
AND/OR HISTORIC:		John Fisher House	
2. LOCATION			
STREET AND NUMBER:			
346 Pleasant Street			
CITY OR TOWN:			
Portsmouth			
STATE:			
New Hampshire		CODE	COUNTY:
		33	Rockingham
3. PHOTO REFERENCE			
PHOTO CREDIT:		James L. Garvin	
DATE OF PHOTO:		June 19, 1973	
NEGATIVE FILED AT:		Strawbery Banke, Inc. P.O. Box 300, Portsmouth, NH 03801	
4. IDENTIFICATION			
DESCRIBE VIEW, DIRECTION, ETC.			
Front and right side of building facing north west			
Taken from a position facing south east			

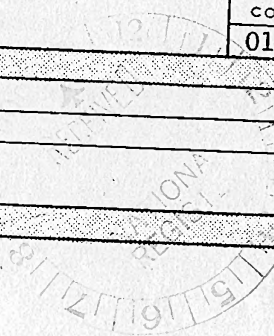



JOHN WENTWORTH HOUSE

PORTS MOUTH NH

UNITED STATES DEPARTMENT OF THE INTERIOR
NATIONAL PARK SERVICENATIONAL REGISTER OF HISTORIC PLACES
PROPERTY PHOTOGRAPH FORM

(Type all entries - attach to or enclose with photograph)

STATE

New Hampshire

COUNTY

Rockingham

FOR NPS USE ONLY.

ENTRY NUMBER

DATE

JUNE 29, 1973

1. NAME

COMMON:

Governor John Wentworth House

AND/OR HISTORIC: John Fisher House

2. LOCATION

STREET AND NUMBER:

346 Pleasant Street

CITY OR TOWN:

Portsmouth

STATE:

New Hampshire

CODE

COUNTY:

33

Rockingham

CODE

015

3. PHOTO REFERENCE

PHOTO CREDIT:

Douglas Armsden

DATE OF PHOTO:

July, 1973

NEGATIVE FILED AT:

Douglas Armsden

Kittery Point, Maine 03905

4. IDENTIFICATION

DESCRIBE VIEW, DIRECTION, ETC.

Front and right sides of building facing north

Taken from a position facing south

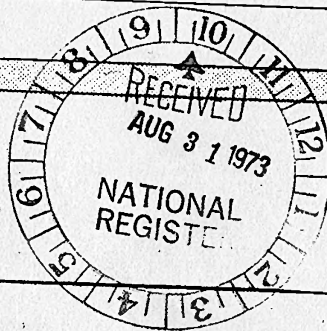

SEE INSTRUCTIONS

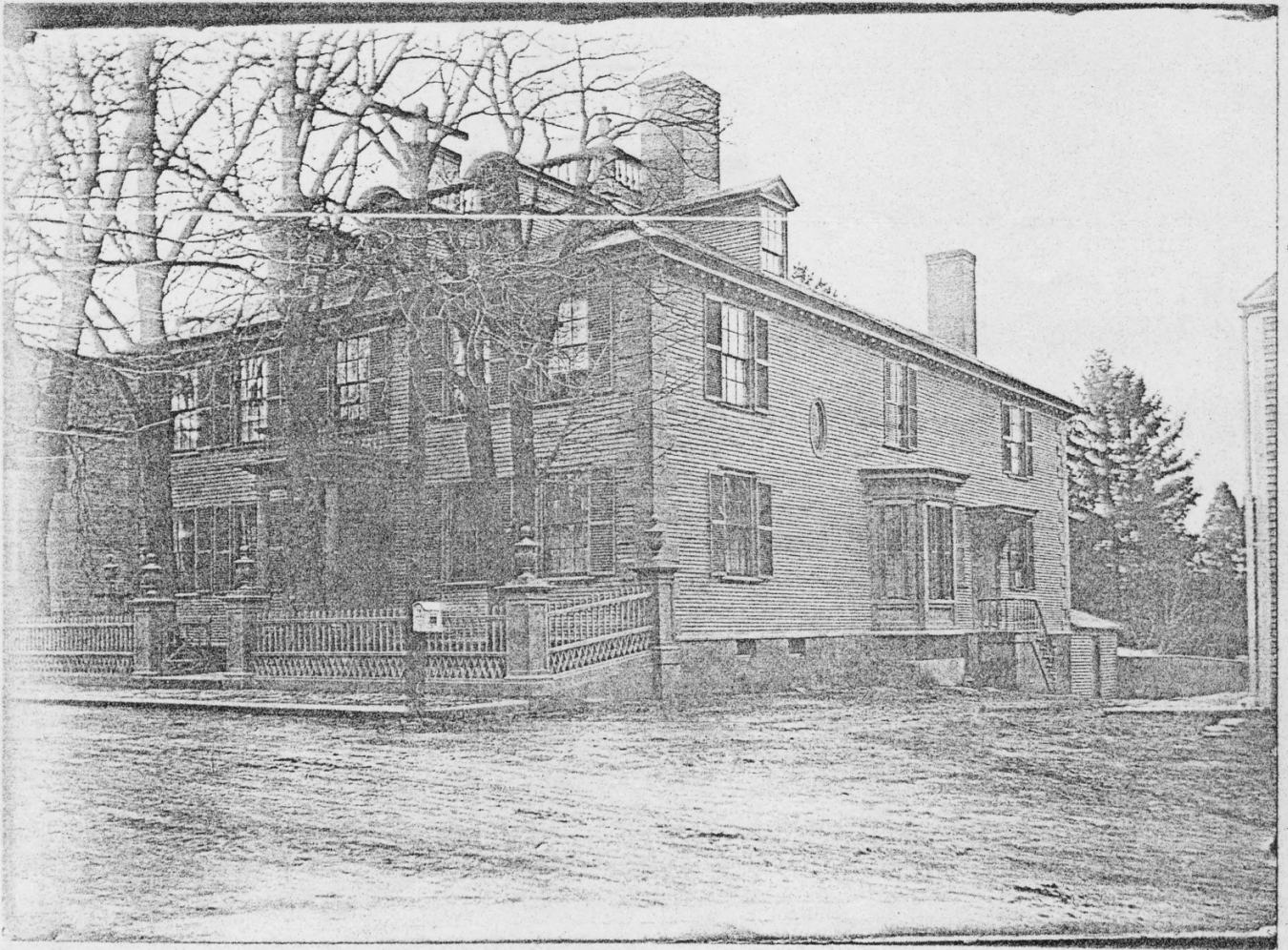

RECEIVED

JUN 14 1973

504-B

M. M. J.

THIS PHOTOGRAPH IS NOT TO BE REPRODUCED
IN ANY FORM WITHOUT WRITTEN PERMISSION
OF STRAWBERY BANKE, INC. REPRODUCTION
MUST BE ACCOMPANIED BY THE CREDIT LINE:

(Patch Collection, Strawberry Bank)

Gov. JOHN WENTWORTH
HOUSE, PLEASANT ST.