



UNITED STATES DEPARTMENT OF THE INTERIOR  
NATIONAL PARK SERVICE

NATIONAL REGISTER OF HISTORIC PLACES  
PROPERTY PHOTOGRAPH FORM

(Type all entries - attach to or enclose with photograph)

STATE Georgia	
COUNTY Baldwin	
FOR NPS USE ONLY	
ENTRY NUMBER 121-7020	DATE

1. NAME

COMMON: Atkinson Hall

AND/OR HISTORIC:

2. LOCATION

STREET AND NUMBER:

Georgia College Campus

CITY OR TOWN:

Milledgeville

STATE:

Georgia

CODE

13

COUNTY:

Baldwin

CODE

009

3. PHOTO REFERENCE

PHOTO CREDIT: Turner Bryson

DATE OF PHOTO: 1971

NEGATIVE FILED AT: Turner Bryson

Washington, Georgia 30673

4. IDENTIFICATION

DESCRIBE VIEW, DIRECTION, ETC.

Main or South Facade, looking north.

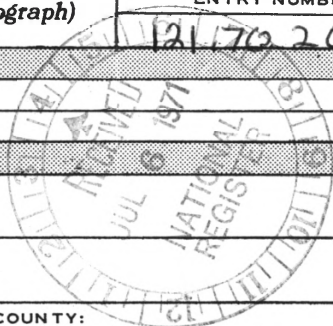

SEE INSTRUCTIONS

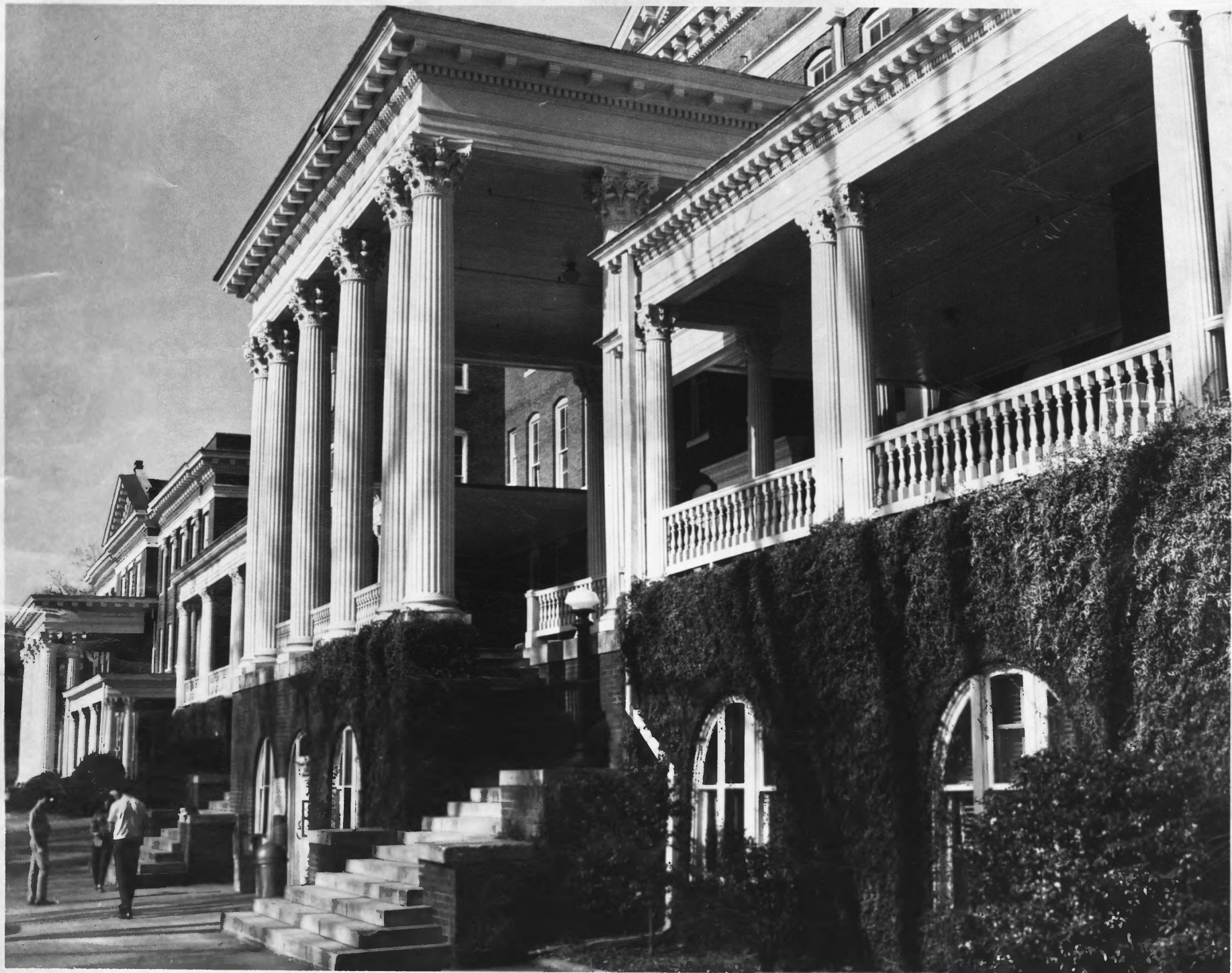

UNITED STATES DEPARTMENT OF THE INTERIOR  
NATIONAL PARK SERVICE

NATIONAL REGISTER OF HISTORIC PLACES  
PROPERTY PHOTOGRAPH FORM

(Type all entries - attach to or enclose with photograph)

STATE Georgia	
COUNTY Baldwin	
FOR NPS USE ONLY	
ENTRY NUMBER 1-21-70-20	DATE

SEE INSTRUCTIONS

1. NAME

COMMON: Atkinson Hall

AND/OR HISTORIC:

2. LOCATION

STREET AND NUMBER:

Georgia College Campus

CITY OR TOWN:

Milledgeville

STATE:

Georgia

CODE

13

COUNTY:

Baldwin

CODE

009

3. PHOTO REFERENCE

PHOTO CREDIT: Dr. James C. Bonner

DATE OF PHOTO: 1970

NEGATIVE FILED AT: Dr. James C. Bonner

120 S. Jackson St., Milledgeville, Ga.

4. IDENTIFICATION

DESCRIBE VIEW, DIRECTION, ETC.

Main or West Facade, looking northwest.  
Main or South Facade, looking northwest

