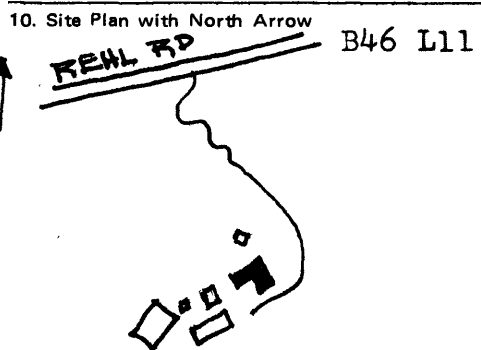

1. Historic Name (s) Moses Tyler House		22. ADD/County Jefferson/Jefferson <input type="checkbox"/> <input type="checkbox"/> <input type="checkbox"/>																											
Original Owner Moses Tyler		23. Zoning Classification Magisterial District																											
Present Name Blackacre		24. U.S.G. S. Quadrant (15'/75') Jeffersontown																											
3. Owner's Name Kentucky Nature Preserves Commission		25. UTM Reference <table border="1" style="width:100%; text-align:center;"> <tr> <td style="width:15%;">1</td><td style="width:15%;">6</td><td style="width:15%;">6</td><td style="width:15%;">2</td><td style="width:15%;">8</td><td style="width:15%;">3</td><td style="width:15%;">8</td><td style="width:15%;">0</td> <td style="width:15%;">4</td><td style="width:15%;">2</td><td style="width:15%;">8</td><td style="width:15%;">3</td><td style="width:15%;">5</td><td style="width:15%;">0</td> </tr> <tr> <td colspan="4">Zone</td> <td colspan="4">Easting</td> <td colspan="4">Northing</td> </tr> </table>		1	6	6	2	8	3	8	0	4	2	8	3	5	0	Zone				Easting				Northing			
1	6	6	2	8	3	8	0	4	2	8	3	5	0																
Zone				Easting				Northing																					
4. Owner's Address 407 Broadway, Frankfort, KY 40601		26. Prehistoric Site Historic Site Building <input checked="" type="checkbox"/>																											
5. Location 3200 Tucker Station Road, Jeffersontown, KY		Object Structure																											
6. Open to Public Yes <input type="checkbox"/> No <input checked="" type="checkbox"/>		27. District Name:																											
7. Visible from road Yes <input type="checkbox"/> No <input checked="" type="checkbox"/>		Yes <input type="checkbox"/> No <input checked="" type="checkbox"/>																											
8. Ownership Private <input type="checkbox"/> Local <input type="checkbox"/> State <input checked="" type="checkbox"/> Federal <input type="checkbox"/>		28. Significance Evaluation																											
9. Local Contact/Organization Jefferson County Office of Historic Preservation		29. Status <table border="1" style="width:100%;"> <tr> <td>National Landmark</td><td><input type="checkbox"/></td><td>Date</td><td>_____</td></tr> <tr> <td>National Register</td><td><input type="checkbox"/></td><td></td><td>_____</td></tr> <tr> <td>Landmark Certificate</td><td><input type="checkbox"/></td><td></td><td>_____</td></tr> <tr> <td>Kentucky Survey</td><td><input checked="" type="checkbox"/></td><td>1977</td><td>_____</td></tr> <tr> <td>Local Landmark</td><td><input type="checkbox"/></td><td></td><td>_____</td></tr> <tr> <td>HABS/HAER</td><td><input type="checkbox"/></td><td></td><td>_____</td></tr> </table>		National Landmark	<input type="checkbox"/>	Date	_____	National Register	<input type="checkbox"/>		_____	Landmark Certificate	<input type="checkbox"/>		_____	Kentucky Survey	<input checked="" type="checkbox"/>	1977	_____	Local Landmark	<input type="checkbox"/>		_____	HABS/HAER	<input type="checkbox"/>		_____		
National Landmark	<input type="checkbox"/>	Date	_____																										
National Register	<input type="checkbox"/>		_____																										
Landmark Certificate	<input type="checkbox"/>		_____																										
Kentucky Survey	<input checked="" type="checkbox"/>	1977	_____																										
Local Landmark	<input type="checkbox"/>		_____																										
HABS/HAER	<input type="checkbox"/>		_____																										
10. Site Plan with North Arrow 		11. Architect Unknown																											
See attached boundary description and survey.		12. Builder Unknown																											
		13. Date (SEE NEXT PAGE)																											
14. Style Federal/ I-house <input type="checkbox"/> <input type="checkbox"/>		15. Original Use Residence																											
		16. Present Use Residence																											
17. Condition <input type="checkbox"/> <input type="checkbox"/>		Interior Excellent																											
		Exterior Excellent																											
18. Description Two-story, five-bay brick house with a brick cornice and jack arches above the windows. The doorway has narrow sidelights and a six-pane transom. A two-story ell is at the rear. It has an enclosed corner staircase in what is now the dining room, which gives access to the room above. There are paneled door reveals and panels (SEE NEXT PAGE)																													
19. History The house is thought to have been built by Moses Tyler, who may have first built the stone house on the site. Moses Tyler was a son of Edward Tyler who came to Jefferson County from Virginia about 1780. Oral tradition states that Edward and his sons Moses and William were here by 1773. Moses had a 220 acre land grant in 1792 and in 1794 purchased 200 acres from (SEE NEXT PAGE)																													
20. Significance The Moses Tyler House is a fine example of an early nineteenth century Federal farmhouse. A significant number of original outbuildings remain to make the complex one of the best preserved groups of farm buildings in Jefferson County.																													
21. Source of Information Jefferson County (KY) Deed Books, Will Books, Minute Order Books. (SEE NEXT PAGE)																													
Roll No. _____ Picture No. _____ Direction _____		33. Tape No. _____ Negative No. _____																											
34. Prepared by: Mary Jean Kinsman Researcher		35. Organization Jefferson County Office of Historic Preservation																											
36. Date 12 October 1979		37. Revision Dates _____ 38. Staff Review _____																											

JUL 1 1980

13. continued

Ca. 1844-45/Stone house ca. 1792-94

18. continued

beneath the windows. Also on the site is a one-story stone house with exterior chimneys that probably pre-dates the brick house. There is also a log barn and a stone spring-house.

19. continued

his brother William Tyler. Another brother, Edward Tyler, Jr. lived at Rock Dale (JF-260) and the original Tyler homestead may have been what is now known as the Old Wilderness Fort (JF-259). In 1834 Moses Tyler deeded his land and house in trust to his son Presly Tyler who was, according to the trust, to provide his father with a home until his death. Moses died in 1839 and is buried in the graveyard that is on the farm now adjoining Rock Dale. Presly Tyler lived on the farm until his death in 1881. It passed through several owners. In 1950 the land was acquired by Judge MaCauley Smith. The Smiths restored the house and have carefully maintained the outbuildings. In March, 1979 the Smiths donated the farm and buildings to the Commonwealth of Kentucky for use as a public nature preserve.

21. continued

History of the Ohio Falls Cities and their Counties (Cleveland: 1882), Vol. 2, 22.

Jobson, Robert C. A History of Early Jeffersontown....
(Baltimore: 1977), 12-13.

Thomas, Samuel W. "Blackacre." Unpublished manuscript, August 1981.

JUL 1 1980

August 11, 1982

JF298
Blackacre
3200 Tucker Station Road, Jeffersontown, Kentucky

The boundary of the Blackacre nomination is shown as a red line on the attached survey. (SCALE: 40 feet to one inch.)

The frame garage is an open, shed-type structure of recent construction. It is sheathed in weathered clapboards and is compatible in appearance with the older frame outbuildings.

ADDITIONAL INFORMATION

Since the original submission of this nomination, further research has revealed that the brick house was built in 1844-45 for Presly Tyler, Moses Tyler's son. A recently-discovered collection of Tyler family papers included bills and receipts for making and laying bricks for Presly Tyler's dwelling house.

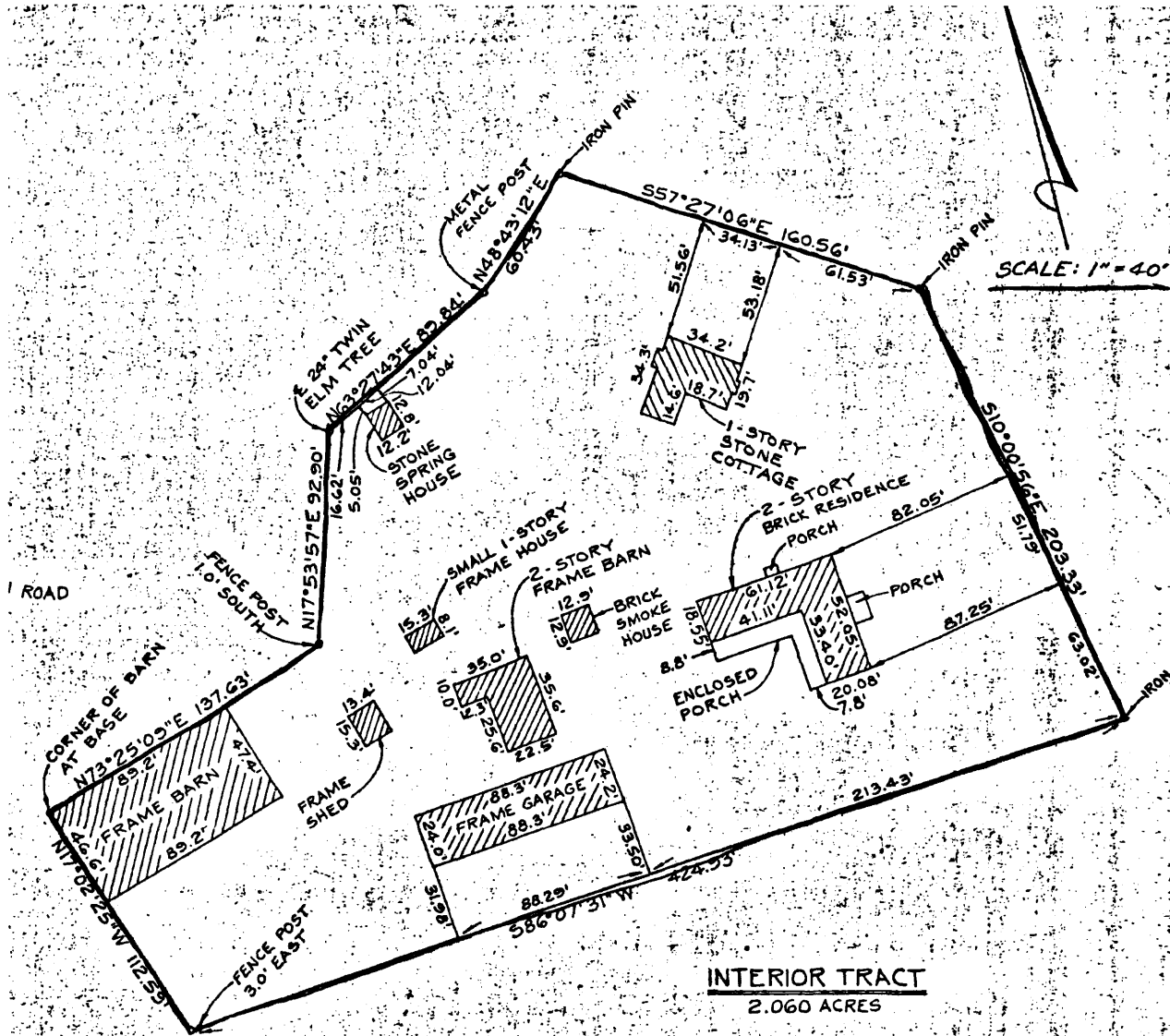

SCALE: 1" = 40'

INTERIOR TRACT
2.060 ACRES

BERT RAY & LOUIS STOUT
D.B. 4407 P. 419

CAMILLA F. STOUT
D.B. 4407 P. 417



I HEREBY CERTIFY THAT THIS PLAT AND SURVEY WERE MADE UNDER MY SUPERVISION, AND THAT THE ANGULAR AND LINEAR MEASUREMENTS SHOWN HEREON ARE TRUE AND CORRECT TO THE BEST OF MY KNOWLEDGE AND BELIEF

J. H. Smith

NOTES:

TRACTS 1, 2, 3, 4(a) AND 4(b) OF THE KENTUCKY NATURE PRESERVES COMMISSION, DEED BOOK 5079 PAGE 54, WERE PLOTTED FROM DEED DESCRIPTIONS.

THE INTERIOR TRACT, WITHIN THE BOUNDS OF TRACT 1, IS BASED ON ACTUAL FIELD MEASUREMENTS AND THE BEARING DATUM DETERMINED BY SOLAR OBSERVATION.