

DEC 12 1988 3157

KENTUCKY HISTORIC RESOURCES INVENTORY

Site No. Jo-P 13

1. Historic Name(s) **H. B. Rice Insurance Building**
 Original Owner **H.B. Rice**

2. Present Name **H.B. Rice Insurance**

3. Location **Corner of Court and Main**

4. Owner's Name **Mary Grace Garland**

5. Owner's Address **Main St.**

22. ADD/County **BIG SANDY / JOHNSON** 068

23. U.S.G.S. Quadrant (15'/75') **Paintsville** G.I.S. Mod.

24. UTM Reference 17 340940 4186460
 Zone Easting Northing

25. Coordinate Accuracy

6. Open to Public Yes No

7. Visible from road Yes No

8. Ownership Private Local State Federal

9. Local Contact/Organization **JOHNSON COUNTY HISTORIC SITES SURVEY COMMITTEE**

26. Prehistoric Site Object
 Historic Site Structure
 Building Other

27. National Register District Name:

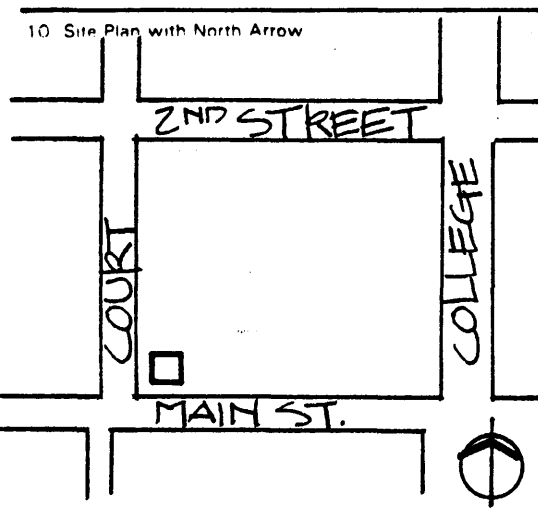

10. Site Plan with North Arrow

11. Architect **Unknown**

12. Builder **Unknown**

13. Date **1890** A. B.

14. Style A. Italianate B. Gothic

15. Original Use **Commercial** C

16. Present use **Same**

17. Condition **Good** B

28. Significance Evaluation **National Register** D

29. Status Date _____
 National Landmark
 National Register
 Landmark Certificate
 Kentucky Survey
 Local Landmark
 HABS/HAER

18. Description

Two story commercial building with flat roof; metal cornice; ornate hood moldings; first floor has been modified

(Continue on Back)

No. Stories **2** C

Single Pile NA X

Double Pile

Floor Plan **NA**

Structural Fabric **Brick** A. B.

Decorative Fabric **Metal Cornice** A. B.

Roof Form **Flat**

30. Historic Theme Primary Secondary Other

31. Endangered Yes No

32. Preservation Project Status

Actual Cost in \$1,000s

19. History **H.B. (Harvey Burns) Rice (1854-1923) was Judge and Circuit court clerk. He started this insurance agency in 1908.**

33. ATTACH PHOTO

Roll No. 1
 Picture No. 25
 Direction South Facade

20. Significance **The H.B. Rice Building is significant under Criterion C as an example of the late nineteenth century commercial facades once seen along Paintsville's Main Street.**

34. Prepared by: **HELEN POWELL**

35. Organization **CARMAN AND POWELL, INC.**

36. Date **1983**

21. Source of Information **Sandborn Insurance Map 1910
 Bob Marsh
 Industrial Review 1918**

37. Revision Dates _____ 38. Staff Review _____

KENTUCKY HISTORIC RESOURCE INVENTORY SUPPLEMENT
BOUNDARY AND LOCATION INFORMATION

Historic Property Name H.B. Rice Insurance Site # JO-P-13

Multiple Resource/Thematic Nomination Title MULTIPLE RESOURCES OF JOHNSON COUNTY

U.T.M. Coordinates - List multiple UTM's if property is ten or more acres.

A. _____ D. _____

B. _____ E. _____

C. _____ F. _____

Verbal Boundary Description _____ Acreage .03

Beginning at a point in the northeast corner of the intersection of Court and Main Streets; then north 50 feet to a point; then east 31 feet to a point; then south 50 feet to a point; then west 31 feet to the point of beginning.

The boundary contains all of the property associated with the commercial building and thus one contributing building.

Sketch of Site Plan (Showing outbuildings, structures, landscape features and the site boundary as described above.)

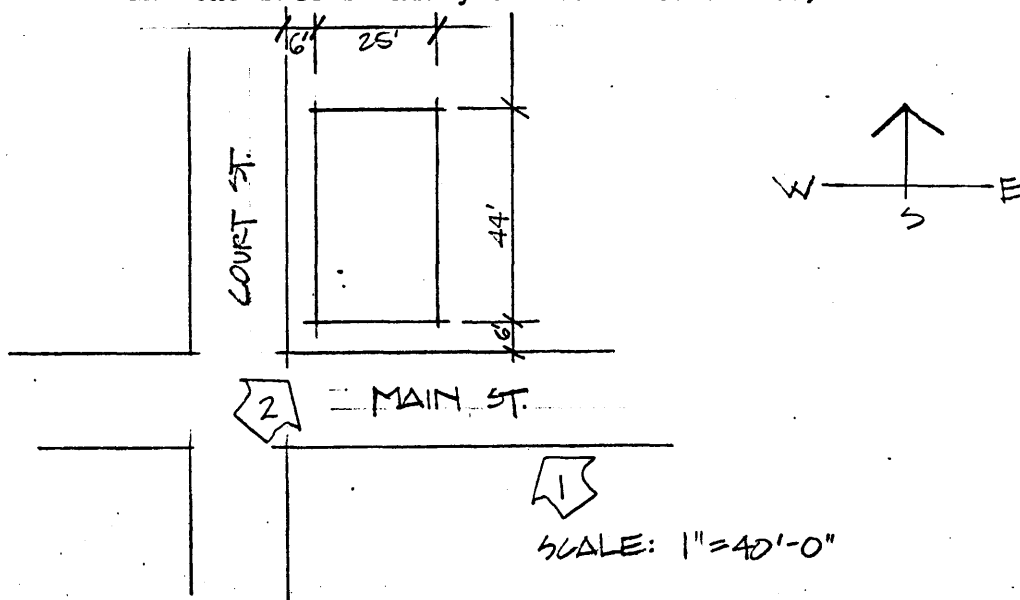

Official Courthouse Property Reference: