



UNITED STATES DEPARTMENT OF THE INTERIOR
NATIONAL PARK SERVICE

**NATIONAL REGISTER OF HISTORIC PLACES
PROPERTY PHOTOGRAPH FORM**

FOR NPS USE ONLY

RECEIVED JAN 5 1977

DATE ENTERED

AUG 18 1977

SEE INSTRUCTIONS IN *HOW TO COMPLETE NATIONAL REGISTER FORMS*
TYPE ALL ENTRIES ENCLOSE WITH PHOTOGRAPH

1 NAME

HISTORIC

AND/OR COMMON

Hadland Fishing Camp

2 LOCATION

CITY, TOWN

Town of La Pointe

___ VICINITY OF

COUNTY

Ashland

STATE

Wisconsin

3 PHOTO REFERENCE

PHOTO CREDIT

Herschel L. D. Parnes

DATE OF PHOTO

1975

NEGATIVE FILED AT

State Historical Society of Wisconsin, Madison

4 IDENTIFICATION

DESCRIBE VIEW, DIRECTION, ETC. IF DISTRICT, GIVE BUILDING NAME & STREET

PHOTO NO. 1 of 5

View from South of gill net winders



UNITED STATES DEPARTMENT OF THE INTERIOR
NATIONAL PARK SERVICE

**NATIONAL REGISTER OF HISTORIC PLACES
PROPERTY PHOTOGRAPH FORM**

FOR NPS USE ONLY

RECEIVED

JAN 5 1977

DATE ENTERED

AUG 18 1977

SEE INSTRUCTIONS IN *HOW TO COMPLETE NATIONAL REGISTER FORMS*
TYPE ALL ENTRIES ENCLOSE WITH PHOTOGRAPH

1 NAME

HISTORIC

AND/OR COMMON

Hadland Fishing Camp

2 LOCATION

CITY, TOWN

Town of La Pointe

___ VICINITY OF

COUNTY

Ashland

STATE

Wisconsin

3 PHOTO REFERENCE

PHOTO CREDIT

Herschel L. D. Parnes

DATE OF PHOTO

1975

NEGATIVE FILED AT

State Historical Society of Wisconsin, Madison

4 IDENTIFICATION

DESCRIBE VIEW, DIRECTION, ETC. IF DISTRICT, GIVE BUILDING NAME & STREET

View of Storage Shed from the South

PHOTO NO. 2 of 5

Bldg. D



UNITED STATES DEPARTMENT OF THE INTERIOR
NATIONAL PARK SERVICE

NATIONAL REGISTER OF HISTORIC PLACES
PROPERTY PHOTOGRAPH FORM

FOR NPS USE ONLY
RECEIVED JAN 5 1977
DATE ENTERED AUG 18 1977

SEE INSTRUCTIONS IN *HOW TO COMPLETE NATIONAL REGISTER FORMS*
TYPE ALL ENTRIES ENCLOSE WITH PHOTOGRAPH

1 NAME

HISTORIC

AND/OR COMMON

Hadland Fishing Camp

2 LOCATION

CITY, TOWN

Town of La Pointe

___ VICINITY OF

COUNTY

Ashland

STATE

Wisconsin

3 PHOTO REFERENCE

PHOTO CREDIT

Herschel L. D. Parnes

DATE OF PHOTO

1975

NEGATIVE FILED AT

State Historical Society of Wisconsin, Madison

4 IDENTIFICATION

DESCRIBE VIEW, DIRECTION, ETC. IF DISTRICT, GIVE BUILDING NAME & STREET

View from East of former main cabin of the camp

PHOTO NO. 3 of 5

Pldy B



p. 13. 29. 16

UNITED STATES DEPARTMENT OF THE INTERIOR
NATIONAL PARK SERVICE

**NATIONAL REGISTER OF HISTORIC PLACES
PROPERTY PHOTOGRAPH FORM**

FOR NPS USE ONLY

RECEIVED JAN 5 1977

DATE ENTERED

AUG 18 1977

SEE INSTRUCTIONS IN *HOW TO COMPLETE NATIONAL REGISTER FORMS*

TYPE ALL ENTRIES ENCLOSE WITH PHOTOGRAPH

1 NAME

HISTORIC

AND/OR COMMON

Hadland Fishing Camp

2 LOCATION

CITY, TOWN

Town of La Pointe

___ VICINITY OF

COUNTY

Ashland

STATE

Wisconsin

3 PHOTO REFERENCE

PHOTO CREDIT

Herschel L. D. Parnes

DATE OF PHOTO

1975

NEGATIVE FILED AT

State Historical Society of Wisconsin, Madison

4 IDENTIFICATION

DESCRIBE VIEW, DIRECTION, ETC. IF DISTRICT, GIVE BUILDING NAME & STREET

View from S.E. of cabin with vertical log front and back.

PHOTO NO. 4 of 5

Building A

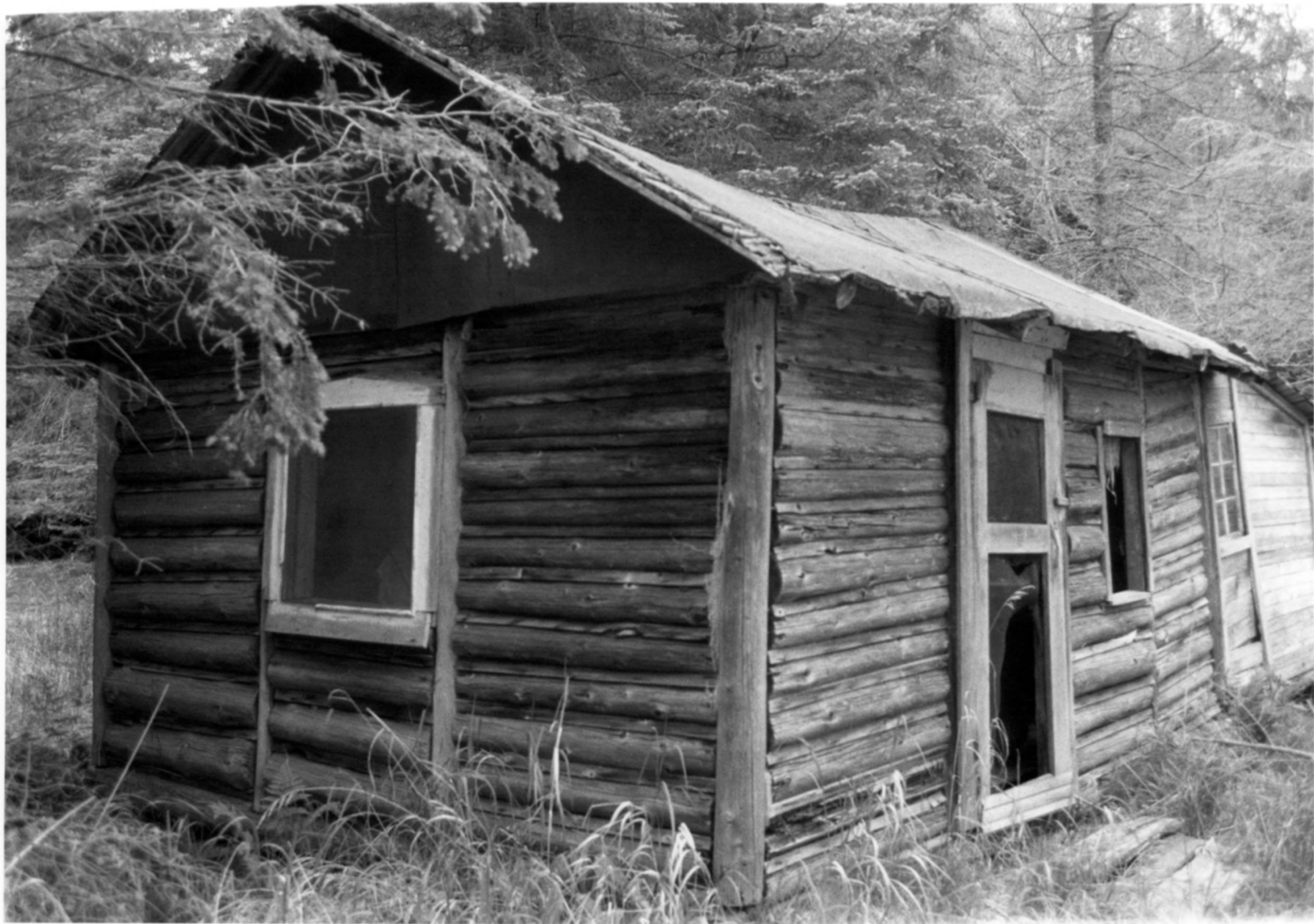

UNITED STATES DEPARTMENT OF THE INTERIOR
NATIONAL PARK SERVICE

NATIONAL REGISTER OF HISTORIC PLACES
PROPERTY PHOTOGRAPH FORM

FOR NPS USE ONLY	
RECEIVED	JAN 5 1977
DATE ENTERED	AUG 18 1977

SEE INSTRUCTIONS IN *HOW TO COMPLETE NATIONAL REGISTER FORMS*
TYPE ALL ENTRIES ENCLOSE WITH PHOTOGRAPH

1 NAME

HISTORIC

AND/OR COMMON

Hadland Fishing Camp

2 LOCATION

CITY, TOWN

Town of La Pointe

____ VICINITY OF

COUNTY
Ashland

STATE
Wisconsin

3 PHOTO REFERENCE

PHOTO CREDIT

Herschel L. D. Parnes

DATE OF PHOTO
1975

NEGATIVE FILED AT

State Historical Society of Wisconsin, Madison

4 IDENTIFICATION

DESCRIBE VIEW, DIRECTION, ETC. IF DISTRICT, GIVE BUILDING NAME & STREET

View from S.E. of Log Cabin

PHOTO NO. 5 of 5

Stdg. C