



611

United States Department of the Interior
National Park Service

National Register of Historic Places
Registration Form

This form is for use in nominating or requesting determinations of eligibility for individual properties or districts. See instructions in *How to Complete the National Register of Historic Places Registration Form* (National Register Bulletin 16A). Complete each item by marking "x" in the appropriate box or by entering the information requested. If an item does not apply to the property being documented, enter "N/A" for "not applicable." For functions, architectural classification, materials and areas of significance, enter only categories and subcategories listed in the instructions. Place additional entries and narrative items on continuation sheets (NPS Form 10-900a). Use a typewriter, word processor, or computer, to complete all items.

1. Name of Property

historic name Old Hartwick Village Cemetery

other names/site number _____

2. Location

street & number 2862 CR 11 not for publication

city or town Hartwick vicinity

state New York code NY county Otsego code 077 zip code 12248

3. State/Federal Agency Certification

As the designated authority under the National Historic Preservation Act, as amended, I certify that this nomination request for determination of eligibility meets the documentation standards for registering properties in the National Register of Historic Places and meets the procedural and professional requirements set forth in 36 CFR Part 60. In my opinion, the property meets does not meet the National Register criteria. I recommend that this property be considered significant nationally statewide locally. See continuation sheet for additional comments.

Rush A. Purpoint DSHPD 6/27/13
Signature of certifying official/Title Date

State or Federal agency and bureau _____

In my opinion, the property meets does not meet the National Register criteria. See continuation sheet for additional comments.

Signature of certifying official/Title _____ Date _____

State or Federal agency and bureau _____

4. National Park Service Certification

I hereby certify that this property is:

entered in the National Register. See continuation sheet.

determined eligible for the National Register. See continuation sheet.

determined not eligible for the National Register.

removed from the National Register.

other, (explain:) _____

Signature of the Keeper

Date of Action

Edson H. Beall 8.20.13

Old Hartwick Village Cemetery
Name of Property

Otsego County, New York
County and State

5. Classification

Ownership of Property (Check as many boxes as apply)	Category of Property (Check only one box)	Number of Resources within Property (Do not include previously listed resources in the count.)		
<input type="checkbox"/> private	<input type="checkbox"/> building(s)	Contributing	Noncontributing	
<input checked="" type="checkbox"/> public-local	<input type="checkbox"/> district	0	0	buildings
<input type="checkbox"/> public-State	<input checked="" type="checkbox"/> site	1	0	sites
<input type="checkbox"/> public-Federal	<input type="checkbox"/> structure	0	0	structures
	<input type="checkbox"/> object	0	0	objects
		1	0	Total

Name of related multiple property listing
(Enter "N/A" if property is not part of a multiple property listing.)

Number of contributing resources previously listed in the National Register
0

6. Function or Use

Historic Functions (Enter categories from instructions)	Current Functions (Enter categories from instructions)
FUNERARY/cemetery	FUNERARY/cemetery

7. Description

Architectural Classification (Enter categories from instructions)	Materials (Enter categories from instructions)
N/A	N/A
	foundation
	walls
	roof
	other

Narrative Description
(Describe the historic and current condition of the property on one or more continuation sheets.)

Old Hartwick Village Cemetery
Name of Property

Otsego County, New York
County and State

8 Statement of Significance

Applicable National Register Criteria

(Mark "x" in one or more boxes for the criteria qualifying the property for National Register listing.)

- A** Property is associated with events that have made a significant contribution to the broad patterns of our history.
- B** Property is associated with the lives of persons significant in our past.
- C** Property embodies the distinctive characteristics of a type, period or method of construction or represents the work of a master, or possesses high artistic values, or represents a significant and distinguishable entity whose components lack individual distinction.
- D** Property has yielded, or is likely to yield, information important in prehistory or history.

Criteria considerations

(mark "x" in all the boxes that apply.)

Property is:

- A** owned by a religious institution or used for religious purposes.
- B** removed from its original location.
- C** a birthplace or grave.
- D** a cemetery.
- E** a reconstructed building, object or structure.
- F** a commemorative property.
- G** less than 50 years of age or achieved significance within the past 50 years.

Narrative Statement of Significance

(Explain the significance of the property on one or more continuation sheets.)

9. Major Bibliographical References

Bibliography

(cite the books, articles, and other sources used in preparing this form on one or more continuation sheets.)

Previous documentation on file (NPS):

- preliminary determination of individual listing (36 CFR 67) has been requested
- previously listed in the National Register
- previously determined eligible by the National Register
- designated a National Historic Landmark
- recorded by Historic American Buildings Survey # _____
- recorded by Historic American Engineering Record # _____

Areas of Significance

(Enter categories from instructions)

Settlement
Social History

Period of Significance

1797-c1890

Significant Dates

N/A

Significant Person

(Complete if Criterion B is marked above)

na

Cultural Affiliation

na

Architect/Builder

unknown

Primary location of additional data

- State Historic Preservation Office
- Other State agency
- Federal agency
- Local government
- University
- Other

Name of repository:

United States Department of the Interior
National Park Service

Old Hartwick Village Cemetery
Hartwick Vicinity, Otsego County

National Register of Historic Places Continuation Sheet

Section number 7 Page 1

The Old Hartwick Village Cemetery (a.k.a. Robinson cemetery) is located about a half-mile south of the hamlet of Hartwick on CR 11 in the Town of Hartwick, Otsego County, New York. The roughly square, .7-acre plot (tax parcel no.160.00-1-31.00) occupies a knoll adjacent to the east side of the highway. It commands a sweeping view of the Otego Creek valley, including the hamlet of Hartwick, up the valley to the north.

The lot is surrounded by fallow open land. It is bounded on its west line by CR 11. North and south, the land falls away to more open fields; easterly, it descends to the creek about a half-mile away. The property line is marked by a scrubby hedgerow of mainly young, mainly deciduous trees. A few additional trees of varying age are dotted throughout the cemetery, but these do not appear to have been intentionally planted. While the property is mown and soldiers' graves are marked, the overall appearance suggests benign neglect rather than assiduous care. A few stones have fallen; others are propped by iron bars or wrapped in iron straps. Some burials recorded in the mid-1900s are no longer apparent.

There are approximately 300 documented burials. Those with stones (more than 235) are almost all marked individually with slab stones with either squared heads or "bedstead" tops. Those of the latter type are concentrated in the western part of the lot, nearer the highway. These stones are arranged in generally regular rows running north-south; the markers face east and are inscribed on their west faces. Comparatively few markers provide more than simple recitations of birth, death, age upon demise, and the briefest delineation of family relationship. Many burials retain small footstones. There are fewer than ten obelisk markers interspersed throughout; most of these note more than one burial.

The markers date from the late 1790s through ca.1880, with the majority from the period ca.1825 to 1865. Earlier stones are carved from sandstone or slate. Soft marble and sandstone predominate in later burials. In general, the stones are weathered, a number to the point of illegibility, either by the action of erosion or acidity,

See continuation sheet

United States Department of the Interior
National Park Service

Old Hartwick Village Cemetery
Hartwick Vicinity, Otsego County

National Register of Historic Places Continuation Sheet

Section number 7 Page 2

or in the case of the slate stones, by the splitting of sedimentary layers through many seasons of freeze-thaw cycles. Many stones incorporate decorative motifs. Most common are willow trees, and urns; corners are embellished with simple compass-scribed motifs, such as stars and inverted corners. Later square-headed stones, almost all weathered marble examples, and a few individual and family obelisks mark graves dating through the 1880s. There are a few turn-of-the-century granite memorials. Except for the obvious effects of weather and neglect, the cemetery retains a high degree of integrity to the period of significance.

See continuation sheet

United States Department of the Interior
National Park Service

Old Hartwick Village Cemetery
Hartwick Vicinity, Otsego County

National Register of Historic Places Continuation Sheet

Section number 8 Page 1

The Old Hartwick Village Cemetery (a.k.a. Robinson Cemetery) is significant for its association with the early settlement and growth of the hamlet of Hartwick and as an intact and representative example of an early community cemetery in the area of central New York State settled soon after the American Revolution by New England outmigrants. As such, it provides important information about the lives of hamlet residents from the earliest period through its major period of use at the end of the nineteenth century. The cemetery was in use by the late 1790s, when the plot was set aside as the main location for burying residents of the developing hamlet of Hartwick, located about one-half mile farther north on CR 11, and nearby farms. The largest proportion of burials dates from the 1820s through the early 1860s. With the opening of a new cemetery adjacent to the north side of the hamlet by the late 1860s, this cemetery gradually went out of use by 1900, although there are a few later burials. Gravemarkers exhibit motifs typical of those used in the first half of the nineteenth century, including willow trees, and urns, and corners are embellished with simple compass-scribed motifs, such as stars and inverted corners. Later square-headed stones, almost all weathered marble examples, and a few individual and family obelisks mark graves dating through the 1880s. There are also a few turn-of-the-century granite memorials. The Old Hartwick Village Cemetery is among the earliest community burying grounds in the Town of Hartwick and in much of Otsego County; thus it provides important information about the region's first settlers. This cemetery is nominated in conjunction with the Hartwick Historic District, which encompasses much of the nearby hamlet. Although hamlet and cemetery have an intimate historic relationship, they are not proximate physically; thus, the cemetery is nominated individually

The hamlet of Hartwick lies in the northwest corner of the Town of Hartwick, which roughly follows the boundary of the Hartwick Patent, set aside in 1754. The linear hamlet developed along the stretch of road where the east-west route to the county seat at Cooperstown crossed the East Branch of the Otsego Creek to join the old highway paralleling the west bank of the Otsego Creek. Much of the early hamlet settlement faced onto the latter route, but during the first decades of the nineteenth century, the east-west highway, called Main Street by the

See continuation sheet

United States Department of the Interior
National Park Service

Old Hartwick Village Cemetery
Hartwick Vicinity, Otsego County

National Register of Historic Places Continuation Sheet

Section number 8 Page 2

mid-1800s, assumed increasing commercial importance. The siting of the Old Hartwick Village burying ground suggests more than a simple setting aside of ground unsuited to ploughing. The knoll has an eastern exposure desirable for burials in this period, when the dead were interred with their heads to the west. At the second coming, they would simply sit up in their coffins, facing east—the direction where Christ was expected to appear. Possibly as important, the knoll had a clear view of the developing hamlet to the north, where the living relations of those buried still lived and labored. This made a visual tie between the hamlet and its own small necropolis—a reminder of the inevitable and a link between the quick and the dead.

Although the hamlet had two churches by about 1810, neither apparently had its own graveyard. On the east side of the creek, the Baptists built their first meeting house in 1795 at the T-junction where the highway ran south from Main Street, more than a mile from the cemetery. Until the mid-1800s, the Baptist meeting house was the visual east end of the hamlet. On the west side of the creek, where Main Street met the north-south highway (now CR 11), the Congregationalists built their meeting house soon after establishing their society in 1800 at a spot about one-half mile north of the cemetery. By 1810, this group was renamed Presbyterian following the Act of Union. Amasa Peters (1768-1820), who came from Warren, Connecticut, reputedly gave the land for both the cemetery and the latter meeting house, but it is also said that he did not arrive in the town until 1800, and the first burials predate the turn of the century.¹ Since no documentation concerning the cemetery's ownership, past or present, has been uncovered, this statement cannot be proved.

The earliest clearly marked grave belongs to Benjamin Fuller, who died in 1797 at age 65.² The surrounding land opened for settlement less than a decade earlier, and this evidence shows that Fuller had moved to

¹ *Hartwick Reporter*, 6 October 1915. Transcribed and stored in loose-leaf binders at Hartwick Historical Society, Hartwick, New York.

² Anita Harrison, Town of Hartwick Cemetery Records. Typescript recorded and compiled by Anita Harrison. (Hartwick, N.Y. : [s.n., 1990]): 73. Benjamin Fuller died at age 65 that year. Harrison checked a mid-twentieth-century compilation against

See continuation sheet

United States Department of the Interior
National Park Service

Old Hartwick Village Cemetery
Hartwick Vicinity, Otsego County

National Register of Historic Places Continuation Sheet

Section number 8 Page 3

Hartwick not as a young man but a middle-aged one. He was, judging by the ages of several people interred here before 1825, not very unusual. Infant burials are fairly common throughout the entire use period of the cemetery: one dated 1795 was recorded in the mid-1900s but not found later on. Illegible inscriptions and fallen stones now hidden under a layer of grass or moss have consigned some burials, especially early ones, to at least temporary oblivion. Early stones—especially ones belonging to families who continued west rather than staying in Hartwick—may have been taken by later residents as dressed stone is useful for purposes other than marking graves. This may account for deaths recorded in Baptist and Presbyterian records not being physically represented in the graveyard.

Other names found in early deeds for property in the nearby hamlet are also found in the cemetery. The earliest is Rufus Thrall, who died at age 39 in 1798. His son, Freeborn—who built the large stone house opposite the Baptist Church and opened North Street for development—and daughter-in-law, Maria, buried infants Taryette Amelia and Theodore Leverett in 1835 and 1845. Freeborn and Maria left Hartwick before they died and are not buried here. Others prominent in the growth of the hamlet buried here include Amasa Peters (d.1829, age 52) and his wife, Sarah Swift Peters (d.1820), their son Rufus (d.1841, age 39) and their only daughter, Ellen Jennett (d.1845). Amasa was a prominent landowner who established many early businesses and is said to have given the land for the cemetery itself. Rufus built the Greek Revival cottage known locally as the Peters Mansion (15 Earl's Road) and also speculated in land and construction. Lyman Harrington (d.1850, age 67), who built the large Greek Revival house on the south side of Main Street, and his wife, Emily Wentworth (d.1857, age 60), whose relations owned the hotel (still standing) on Main Street during the 1830s and 1840s, lie in the cemetery. The location of the grave of Lyman's partner in the hardware business, Robert Church, is unknown, but the resting place of his infant son, Lawrence (d.1829), is located here.

what she could located later. Still more recently, a list has been compiled again and presented on line. The former provides some additional information about family relationships; the latter is alphabetical, but more abbreviated.

See continuation sheet

United States Department of the Interior
National Park Service

Old Hartwick Village Cemetery
Hartwick Vicinity, Otsego County

National Register of Historic Places Continuation Sheet

Section number 8 Page 4

The families of other early business owners are also represented. Lavina Chapman (d.1833, age 76), who, with her husband, owned the ashery and water rights on the Otego Creek, is buried here. The grave of Ellen Cook (d.1835, age 78), wife of Comfort Cook, whose house is located at the east end of the hamlet on Main Street, is identified, although her husband's is not. Their neighbor, hatter Nathan Chappell (d.1856, age 67), and his wife, Esther (d.1858, age 72), are here. So also is Abner Alger (d.1840, age 77), co-owner with William Alger of the distillery located south of Main Street and east of the creek. William Alworth (d.1839, age 75), a cooper who came from Dutchess County in 1823, and his wife, Dinah (d.1830, age 69), both rest here. The Eldreds (early owners of the Main Street hotel known in the period as the Eldred House) and the Conklins, hotel owners on the Brooklyn side of the creek, are also represented.

Several landowners noted on the 1856 map were later interred in this cemetery. Names include Adam Grover (d.1857, age 77) and both of his wives, Mehitabel (d.1828, age 44) and Ruth (d.1841, age 53); Juddah Ashcraft (d.1885, age 73) and his wife, Hannah (d.1887, age 71), along with three infants (Orville, d.1841; Theodore, d.1844; and Mary, d.1849) and a 19-year-old daughter (Elvenah, d.1856). The Robinsons, whose surname is frequently used to identify this cemetery today, buried at least fourteen family members here. Solomon (d.1865, age 83) owned land east of the creek in the settlement period. He and his wife, Altheda Learned (d.1859, age 70), interred two young daughters, Permila (d.1815, age 22) and Lucinda (d.1820, age 14), nearby. Benjamin Skiff, one of the original purchasers from William Cooper of the land where the hamlet developed, was laid to rest in 1812 at age 85. This advanced age shows he was past 60 when he bought his Hartwick property.

The list of burials might also be used to detect patterns among the hamlet's residents in this period. More than eighty of the known burials mark the graves of people who lived past age 65. Sixty more mark infant (under age 3) interments. Forty women of child-bearing age are buried here, which is not so many more than men of

See continuation sheet

United States Department of the Interior
National Park Service

Old Hartwick Village Cemetery
Hartwick Vicinity, Otsego County

National Register of Historic Places Continuation Sheet

Section number 8 Page 5

similar age as one might expect. Most women, if married, were buried under their husbands' names, but some were not. At least three men fought in the American Revolution and another died in the Civil War.

The old graveyard afforded a final resting place for many hamlet residents into the 1880s and 1890s, even after the newer ground was opened on the north side of the hamlet. The new ground was also not associated with a specific church. By the early twentieth century, with a few exceptions, Hartwick people buried their dead there instead, leaving this necropolis, with its nineteenth-century appearance and record of the hamlet's earliest settlement, virtually intact.

See continuation sheet

United States Department of the Interior
National Park Service

Old Hartwick Village Cemetery
Hartwick Vicinity, Otsego County

National Register of Historic Places Continuation Sheet

Section number 9 Page 1

Find A Grave.

<http://www.findagrave.com/cgi-bin/fg.cgi?page=gsr&GSsr=241&GScid=2330467&> (alphabetical list of interments compiled ca.2005)

Harrison, Anita. Town of Hartwick Cemetery Records. Typescript recorded and compiled by Anita Harrison. Hartwick, N.Y. : [s.n., 1990]. (Cooperstown, New York: New York Historical Association library)

Ravage, Jessie. Hartwick Historic District National Register Nomination, 2013.

See continuation sheet

United States Department of the Interior
National Park Service

Hartwick Historic District
Hartwick, Otsego County, New York

National Register of Historic Places Continuation Sheet

Section number 10 Page 1

Verbal Boundary Description

The boundary is indicated by a heavy line on the enclosed map with scale.

Boundary Justification

The boundary of the Hartwick Historic District encompasses the area considered part of the hamlet by 1903, when it was mapped by the Century Map Company. Beyond this line, a clear visual delineation between the densely developed unincorporated hamlet and open land illustrates and preserves this boundary.

See continuation sheet

United States Department of the Interior
National Park Service

Old Hartwick Village Cemetery
Hartwick Vicinity, Otsego County

National Register of Historic Places Continuation Sheet

Section number photos Page 1

Photographer: Jessie Ravage
34 Delaware Street
Cooperstown, New York 13326

Date: 2013

Tiff Files: CD-R of .tiff files on file at
National Park Service
Washington DC

and

New York SHPO
PO Box 189
Waterford, NY 12188

0001: Viewed from northwest corner of cemetery

0002: Viewed from west side of cemetery

0003: View from northeast corner of cemetery to hamlet

See continuation sheet

**Old Hartwick Village Cemetery (a.k.a. Robinson Cemetery), 2862 CR 11, Hartwick, Otsego
County**

Alphabetical List of Burials

Compiled using two lists, one on-line at one prepared by Anita Harrison, refer to source list for full citations

Adams	Hannah	d.1833	74y	Wife of Lewis
Adams	Lewis	d.1836	80y	Husband of Hannah
Alger	Abner	d.1815		
	Abner	d.1840	77y	
	Adaline	d.1856		Wife of Jesse
	Chester	d.1862	22y	Son of George and Miranda, d. at Belle Plain, Va.
	F.G.	d.1856	24y	
	George	d.187?	74y	
	Horace	d.1864	64y	Husband of Margaret
	Jarvis	d.1854	28y	
	Jesse	d.1857	32y	
	Margaret	d.1877	73y	Wife of Horace
	Marvin	d.1861	23y	
	Miranda	d.1879	68y	(possible death date 1870)
	Rachel Beverly	d.1867	69y	Wife of William
	Rispah	d.1839	69y	
	William Emmet	d.1858	17y	Son of William and Rachel
	William	d.1877		Husband of Rachel
Alvord	Daniel B.	d.1842	21y	Son of Catton and Deborah, from Randolph, Vermont
Alworth	Dinah	d.1830	69y	2 nd wife of William
	Polly	d.1834	45y	
	William	d.1839	75y	
Arver	George M.O.	d.1847	2y	
	Ida B.	d.1853		Infant daughter of Henry and Sally
	John	d.1851	30y	
	Philip	d.1843		
	Philip	d.1813	57y	
Ashcraft	Elvenah A.	d.1856	19y	Daughter of Judah and Hannah
	Hannah	d.1887	71y	Wife of Jeddiah
	Jeddiah	d.1885	73y	Husband of Hannah
	Mary L.	d.1849	7m	Infant daughter of Judah and Hannah
	Orville L.	d.1841	1y	Son of Judah and Hannah
	Theodore O.	d.1844	8m	Infant son of Judah and Hannah
Bailey	Rev. Edwin	d.1842	34y	Other list says d.1817
Barney	Daniel P.	d.1872		Husband of Martha
	Martha	d.1858	69y	Wife of Daniel P.
	Russell A.	d.1846	37y	
Barrows	Amos	d.1831	81y	Husband of Jerusha
	Jerusha	d.1832	78y	Wife of Amos
Bates	Deborah	d.1840	78y	Wife of Samuel
	Erastus	d.1817	18y	Son of Samuel
	Joseph	d.1798	16m	Son of Samuel and Deborah
	Samuel	d.1813	54y	Husband of Deborah
Benjamin	Abigail	d.1825	75y	Wife of Simeon
	Abigail Bliss	d.1860	54y	Wife of Russell
	Charles	d.1871	56y	Husband of Marcia Noble
	Marcia Noble	d.1867	43y	Wife of Charles
	Mary	d.1859	69y	Wife of Simeon, Jr.
	Russell	d.1862	56y	Husband of Abigail Bliss
	Simeon, Jr.	d.1866	84y	Husband of Mary

**Old Hartwick Village Cemetery (a.k.a. Robinson Cemetery), 2862 CR 11, Hartwick, Otsego
County**

Alphabetical List of Burials

Compiled using two lists, one on-line at one prepared by Anita Harrison, refer to source list for full citations

	Simeon	d.1825	81y	
Bishop	Oliver	d.1852		
	William	d.1858	24y	
Bliss	Charles	d.1857		
Bolton	MaryAnn	d.1843	33y	Wife of William
Bradley	Albert	d.1839		Infant son of Horatio and Margaret
	Alpheus	d.1813	3y	
	Azariah	d.1833		
	Clara	d.1839	3y	Daughter of Cyrus and Martha
	Hannah	d.1842		
	Horatio	d.1876	81y	Husband of Margaret
	Margaret	d.1890		Wife of Horatio
	Russell	d.1846		
Brewer	Polly S.	d.1829	24y	Wife of J.W. Brewer
Brigham	Josiah	d.1816	19y	Husband of Patty
	Patty	d.1825	46y	Wife of Josiah
Brown	Wealthy	d.1846		
Brownell	Elizabeth	d.1871	39y	
	George	d.1842	1y	Son of Hiram and Zilpha
	Harriet	d.1827	4y	Daughter of Joseph and Rebecca
	Hiram	d.1888	76y	Husband of Zilpha
	[infant]	d.1871		
	Joseph	d.1871	88y	Husband of Polly (1) and Rebecca (2)
	Polly	d.1817	37y	First wife of Joseph
	Rebecca	d.1868	80y	Second wife of Joseph
	Zilpha	d.1868	55y	Wife of Hiram
Bundy	Nathan	d.1846	38y	
Camp	Benjamin	d.1860	99y	Revolutionary soldier
	Benjamin, Jr.	d.1820	24y	
	Catherine	d.1832	69y	
Card	Selden	d.1855		
Chaffee	Edwin Pickens	d.1897	Inf	Twin son of Henry and Estella Chaffee
	John Dwight	d.1896	Inf	Twin son of Henry and Estella Chaffee
Chapman	Lavina	d.1833	76y	
	Henry	d.1823	46y	
Chappell	Anna Maples	d.1843	83y	Wife of William
	Betsey	d.1849		
	Esther	d.1858	72y	Wife of Nathan
	Maria	d.1839		
	Nathan	d.1856	67y	Husband of Esther
	William	d.1850	87y	Husband of Anna Maples
Church	Lawrence	d.1829	1y	Son of Robert and Eunice
Combs	Amy	d.1837	89y	
Comstock	Calvin, Capt.	d.1818	69y	
Conklin	Emma S.	d.1855	Inf.	Daughter of John and Adaline Conklin
	Lany	d.1852	49y	Daughter of Elias and Catherine
	Rispah	d.1844	24y	Wife of John
Cook	Betsey	d.1795	2y	
	David	d.1854	70y	
	Ellen	d.1835	78y	Wife of Comfort Cook

**Old Hartwick Village Cemetery (a.k.a. Robinson Cemetery), 2862 CR 11, Hartwick, Otsego
County**

Alphabetical List of Burials

Compiled using two lists, one on-line at one prepared by Anita Harrison, refer to source list for full citations

Cove	Nathaniel	d.1814	81y	[could be Coye]
Crafts	Griffen	d.1835	82y	Husband of Sarah
	Sarah	d.1845	68y	Wife of Griffen, from Pomfret, Connecticut
	Samuel	d.1845	48y	
Davis	George, Dr.	d.1833?	61y	Husband of Hannah S.
	Hannah S.	d.1831	50y	Wife of George
	John C.	d.1833	29y	
	Lanvina Lincoln	d.1861	58y	Wife of Norman
	Laura	d.1858	28y	Daughter of Norman and Lanvina
	Norman	d.1879	78y	Husband of Lanvina
Dillingham	Hannah	d.1840	71y	Wife of William
	William	d.1832	72y	Husband of Hannah
Doolittle	Catherine	d.1835	24y	Wife of Zina
Duly	Joseph	d.1854	66y	
Eldred	Infant	d.1853		Daughter of Alonzo and Tamar(?)
	Mary Josephine	d.1854	Inf.	Adopted daughter of
	Marzeran Adelbert	d.1846	Inf.	Son of Waterman and Philinda
	Philinda	d.1850	35y	Wife of Waterman
	Roby	d.1855	65y	Daughter of Col. Eldred and Roby
	Roby	d.1858	65y	Wife of Col. Eldred
	Col. ?	d.1848	75y	
Field	Mary Adeline	d.1845	Inf.	Daughter of Seril and Lucy
Fish	Lucia	d.1836	31y	Wife of Rev. J.B. Fish
Francis	Caroline	d.1835	9m	Daughter of Levi and Harriet
	Benjamin	d.1828		
	Benjamin	d.1797		
	Christina	d.1853		
	Mary E.	d.1843	17y	
	Perthene	d.1815	78y	
Gardner	Derias P.	d.1841	Inf.	Son of Elisha and Amanda
	Caleb	d.1844	Inf.	Son of Elisha and Amanda
Griswold	Ascha	d.1811	Inf.	
	Rev. Whiting	d.1815	39y	
Grover	Adam	d.1857	77y	Husband of Mehitable (1) and Ruth (2)
	Mehitable	d.1828	44y	First wife of Adam
	Ruth	d.1841	53y	Second wife of Adam
Harrington	Emily Wentworth	d.1857	60y	Wife of Lyman
	Harry	d.1856	19y	
	Lyman	d.1850	67y	Husband of Emily Wentworth
Head	Daniel	d.1849	26y	
	Helena	d.1849	Inf.	Daughter of D.A. and Watey
	Truman	d.1867	74y	
Hull	Elizabeth M	d.1840	2y	Daughter of Lyman and Elizabeth
Johnson	Lucy	d.1839	2y	Daughter of Reuben and Lucinda
Kendall	Cornelia	d.1844	11y	Daughter of David and Victoria
	David	d.1848	59y	b.Brooklyn, Ct
	Lyman	d.1819	10m	Son of David and Victoria
	Rachel	d.1847	55y	David's second wife
	Victoria	d.1844	52y	David's first wife

**Old Hartwick Village Cemetery (a.k.a. Robinson Cemetery), 2862 CR 11, Hartwick, Otsego
County**

Alphabetical List of Burials

Compiled using two lists, one on-line at one prepared by Anita Harrison, refer to source list for full citations

Marsh	Betsey	d.1856	76y	Wife of Joseph
	Maria	d.1889	71y	
	Joseph E.	d.1837	1y	Son of H.K. and Abigail
	Serapha	d.1851	17y	Daughter of H.K. and Abigail
	Joseph	d.1847	61y	
Maynard	Emerance	d.1833	30y	Daughter of Deacon Jesse and Sarah
Mead	Daniel	d.1849		
	Helen			
Merrell	Helen Minerva	d.1835	2y	Daughter of Voltaire and Mary
Montgomery	William Melvin	d.1835	2y	Son of Elias and Melissa
Morse	M.B.	d.1859	25y	
Mott	Daniel	d.1858	72y	
	Lydia	d.1853	69y	
Murdock	Harvey	d.1892	81y	
	Maria Robinson	d.1889	71y	
	Polly M.	d.1863	26y	Wife of Emery; daughter of Hiram and Zilpha Brownell
Newland	Hannah	d.1849	43y	
	Elon Galusha	d.1848	13y	Son of Hannah and Henry
Newman	Rev. Jonathan	d.1828	63y	12y itinerant preacher; 17y local M.E. preacher
Newton	James	d.1842	85y	
	Augustus L.	d.1842	85y	Son of J.L. and E.
Peak	Caroline C.	d.1835	23y	Wife of Dr. James Peak
	Gorton Marion	d.1834	Inf	Son of James and Caroline
Perkins	Frank	d.1858	1y	Son of William and Amy
Peters	Amasa	d.1829	52y	
	Ellen Jennett	d.1845		Only daughter of Rufus and Huldah
	Rufus	d.1841	39y	Son of Amasa and Sarah Swift
	Sarah	d.1820		Wife of Amasa
	George Carlton	d.1834	5m	Son of Rufus and Huldah
Phillips	Ella Maria	d.1858	2y	Daughter of Isaac and Lydia C.z
Pickens	Altheda L. Murdock	d.1884	39 or 43 y	
	Edwin	d.1871	34y	
Pierce	Edwin	d.1846		
	Francis Martin	d.1831	Inf.	Son of Nathaniel and Achsa
	Thomas	d.1846	62y	
	William	d.1849	56y	
Potter	Daniel (Deacon)	d.1828	69y	Revolutionary war soldier, 7y
	James	d.1844		
	Minerva	d.1811	Inf.	Daughter of Naomi
	Naomi Crisse	d.1803	42y	Wife of Daniel
	Naomi	d.1828	28y	Daniel and Naomi's daughter
	Philo	d.1826	32y	
	Polvina	d.1845	55y	Wife of Daniel, Jr.
	Yates	d.1826		
Prentice	Lucius	d.1825	18m	
Proctor	James	d.1844	35y	
Putnam	Elizabeth	d.1845	74y	Wife of Caleb, of Rom
Redfern	Abbie H.	b.1848		Daughter of James and Mary

**Old Hartwick Village Cemetery (a.k.a. Robinson Cemetery), 2862 CR 11, Hartwick, Otsego
County**

Alphabetical List of Burials

Compiled using two lists, one on-line at one prepared by Anita Harrison, refer to source list for full citations

	Harriet S.	d.1906	56y	Daughter of James and Mary
	James	d.1891	89y	
	Mary A.E.	d.1861	25y	Daughter of James and Mary
	Mary	d.1853	30y	
Reeve	Charles	d.1837	75y	
	Estella Marie	d.1839	70y	
Ripley	Mary	d.1841	21y	Daughter of Horace Rose
Robinson	Abia Larned	d.1866	82y	
	Adelaide	d.1859	16y	Daughter of Erastus and Mehitabel
	Altheda Learned	d.1859	70y	Wife of Solomon
	Clayton Harvey	d.1880	28y	Son of Erastus
	Erastus	d.1892	83y	Husband of Mehitabel
	Jesse	d.1848	64y	
	Jesse, Jr. (doctor)	d.1821	23y	
	Lucinda	d.1820	14y	Daughter of Solomon and Altheda
	Mary Ann Brown	d.1849	22y	Wife of William
	Mehitabel Grover	d.1860	45y	Wife of Erastus
	Permila	d.1815	22y	Daughter Solomon and Altheda
	Polly Root	d.1855	75y	Wife of Silas
	Silas	d.1861	80y	Husband of Polly Root (poss. 90y)
	Solomon	d.1865	83y	Husband of Altheda
Root	Polly	d.1808	3y	Daughter of Reuben and Polly
Rounds	Harriet Linde	d.1843	Inf.	Daughter of Rev. Nelson and Mary
Shepard	Emily	b.1825		Wife of Lynus
	Lynus	d.1889	70y	
	Malvina	d.1844	26y	First wife of Lynus
	Nellie E.	d.1864	1y	
Sherman	Laura	d.1863	58y	Wife of Alonson
	William L.	d.1855	18y	Son of Alanson and Laura
Shippy	Phebe	d.1814	23y	Daughter of Jacob and Phebe
Skiff	Benjamin	d.1812	85y	
Smith	Anna	d.1878	61y	Wife of Hawkins
	Martha	d.1839	28y	Wife of Eleazer
Spencer	S.	d.1797		
Swift	Emerancy			
	Laura Shove	d.1838	37y	
Thrall	Roger	d.1844	79y	
	Rufus	d.1798	39y	
	Theodore Leverett	d.1845	2y	Son of F.G. and Maria Thrall
	Taryette Amelia	d.1835	3y	Daughter of F.G. and Maria
	Nancy	d.1810	5y	Daughter of Roger and Sarah
Tracy	Anna	d.1821	22y	
	Ruth	d.1848	63y	DAR list says d.1818
	Sarah	d.1825	80y	Wife of T.Tracy
Tyler	Jane	d.1821		
	Sally	d.1820	29y	Wife of Chester
	James Crafts	d.1824	Inf.	Son of Sally
VanSteenberg	Harriet	d.1849	18y	Daughter of Richard and Lucy
	Phebe	d.1841	22y	Daughter of Richard and Lucy

**Old Hartwick Village Cemetery (a.k.a. Robinson Cemetery), 2862 CR 11, Hartwick, Otsego
County**

Alphabetical List of Burials

Compiled using two lists, one on-line at one prepared by Anita Harrison, refer to source list for full citations

Vinton	Abel	d.1848	63y	
Ward	David	d.1866	69y	
	Lucy [Ann]	d.1849	22y	
	William	d.1843	50y	
	William [D.]	d.1853	28y	Son of David and Sally
	[Evaline]	d.1831	3y	Daughter of David and Sally
Webb	Elizabeth	d.1851	66y	Fourth wife of John
	John	d.1856	91y	
	Margaret	d.1864	18y	Daughter of John
	Ruth	d.1813	44y	2 nd wife of John
	Sarah	d.1828	62y	3 rd wife of John
	Frances	d.1800	39y	1 st wife of John
Weeks	Emaline	d.1834	3y	Daughter of John and Sally
West	Christopher	d.1822	48y	
	Hannah	d.1842		Wife of Christopher
	Hannah	d.1812	69y	Wife of Deacon Prince
	Harriet	d.1823	2y	
	Heman	d.1828	51y	Might by Hiram
	Jerusha	d.1820	35y	Wife of J.Bissell and previously of Philo West
	Phebe	d.1822	19y	Daughter of H. and Z. West
	Philo	d.1818	36y	
	Prince	d.1818		Maybe duplicates one below
	Prince (Deacon)	d.1811	93y	
	Prince, Jr.	d.1828	42y	
	Rachel	d.1813	Inf.	Daughter of Prince and Laura
	Sylvanus	d.1839	64y	
	Wealthy Tracy	d.1850		
Whipple	Lucy	d.1847	85y	
	Asahel	d.1846	82y	
	Mary	d.1872	75y	Wife of Simeon
	George Washington	d.1818	5y	Son of Simeon and Polly
	Polly	d.1824	6y	
Wilcox	Peter	d.1817	24y	
Williams	Abner	d.1860	5y	Son of Thomas and Altheda
	Cecilia	d.1862	17y	Daughter of Elias and Altheda
	Frederick	d.1818	23y	Son of William and Jerusha, b.Sharon, Ct
	Lydia	d.1858		
	Wm. [G.]	d.1842	Inf.	Son of Frederick and Elvira
	Wm. [G.]	d.1835	Inf.	Son of William G. and Sylinda
	Silas Chester	d.1841	Inf.	
Wood	Henrietta	d.1838	52y	
	Sophia	d.1828		Daughter of Dillingham
	Jerome	d.1822	Inf.	Son of Lyman and Selinda, b.Batavia
Wright	Milton	d.1804	9y	Son of Seth
	Miriam	d.1803	45y	Wife of Seth
	Polly	d.1814	45y	2 nd wife of Seth
	Seth	d.1827	68y	
Yeaw	Almy	d.1806	78y	Wife of David (DAR list says d.1813)
Young	Alexander	d.1883	73y	

**Old Hartwick Village Cemetery (a.k.a. Robinson Cemetery), 2862 CR 11, Hartwick, Otsego
County**

Alphabetical List of Burials

Compiled using two lists, one on-line at one prepared by Anita Harrison, refer to source list for full citations

	Alice	d.1870	10y	Daughter of Alex and Cornelia
	Almyra	d.1853	46y	Wife of Alexander
	Cornelia	d.1891	75y	2 nd wife of Alexander
	[infant son]	d.1855		Of Alexander and Cornelia

Old Hartwick Village Cemetery
Town of Hartwick, Otsego Co., NY

2862 County Route 11
Hartwick, NY 13348

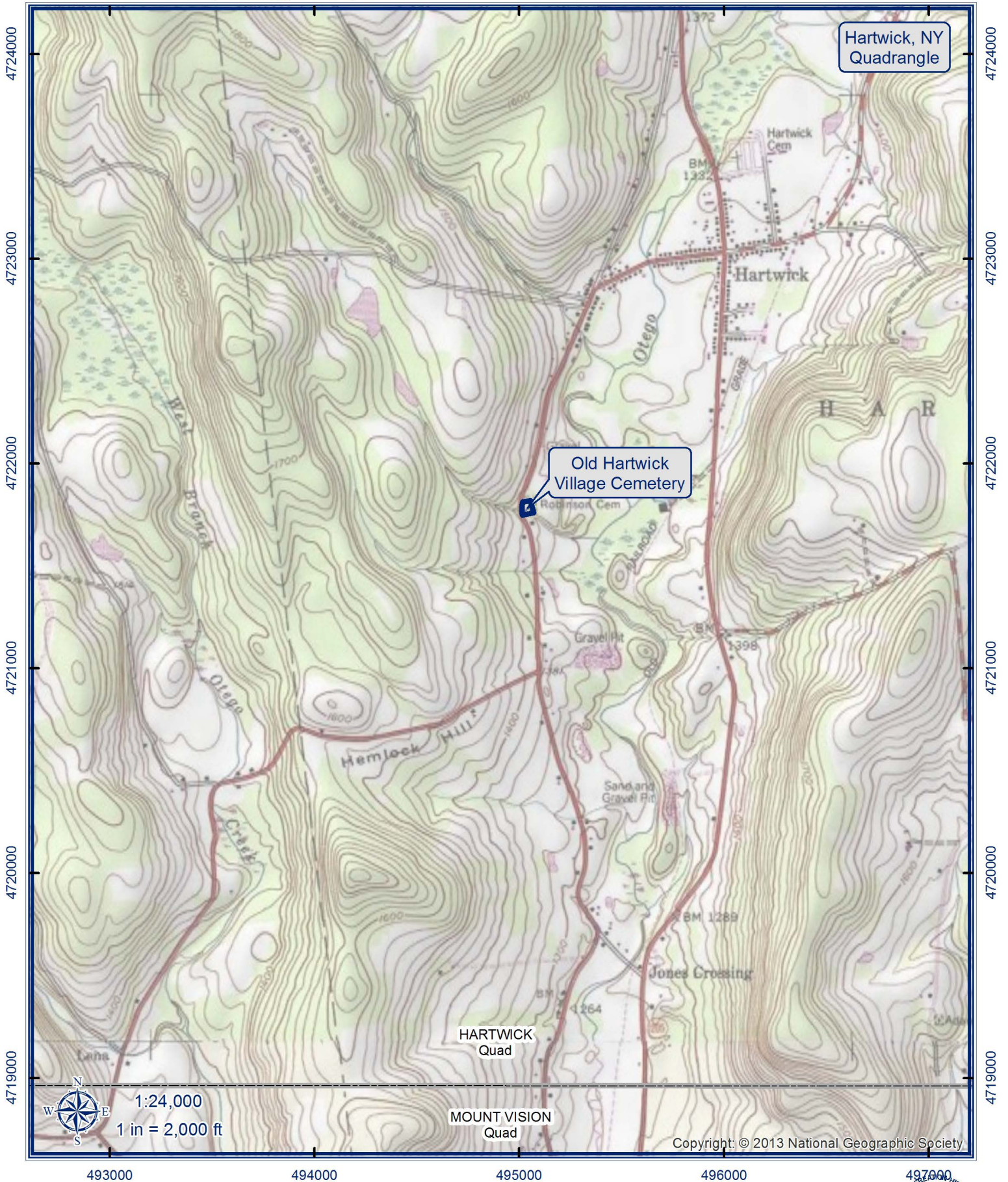

Coordinate System: NAD 1983 UTM Zone 18N
Projection: Transverse Mercator
Datum: North American 1983
Units: Meter



 Cemetery
 Quad Index

Tax Parcel Data:
Otsego Co. RPS
<http://map.otsegocounty.com>



Copyright: © 2013 National Geographic Society

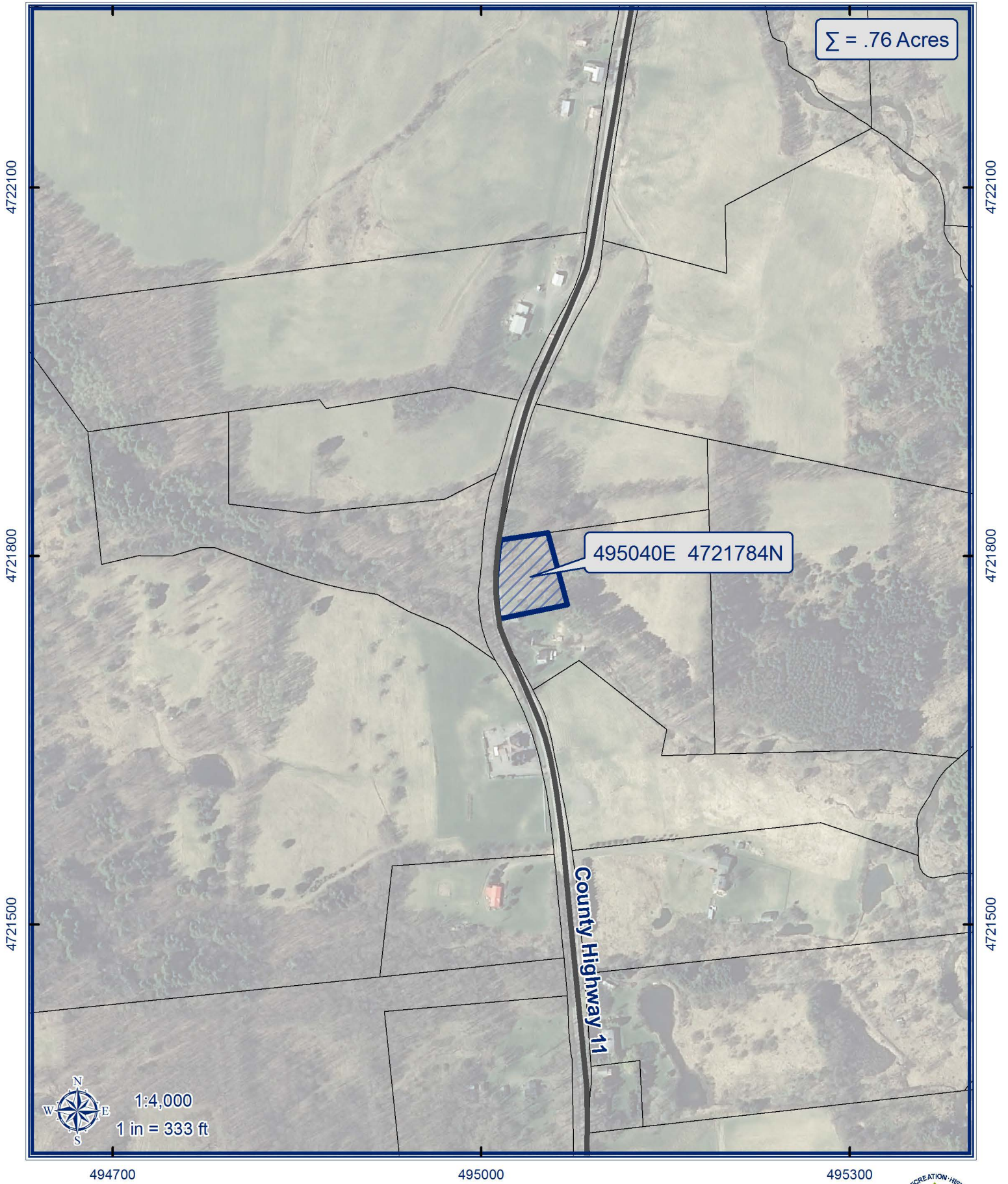

Coordinate System: NAD 1983 UTM Zone 18N
Projection: Transverse Mercator
Datum: North American 1983
Units: Meter



Tax Parcel Data:
Otsego Co. RPS
<http://map.otsegocounty.com>









UNITED STATES DEPARTMENT OF THE INTERIOR
NATIONAL PARK SERVICE

NATIONAL REGISTER OF HISTORIC PLACES
EVALUATION/RETURN SHEET

REQUESTED ACTION: NOMINATION

PROPERTY Old Hartwig Village Cemetery
NAME:

MULTIPLE
NAME:

STATE & COUNTY: NEW YORK, Otsego

DATE RECEIVED: 7/05/13 DATE OF PENDING LIST: 7/29/13
DATE OF 16TH DAY: 8/13/13 DATE OF 45TH DAY: 8/21/13
DATE OF WEEKLY LIST:

REFERENCE NUMBER: 13000611

REASONS FOR REVIEW:

APPEAL: N DATA PROBLEM: N LANDSCAPE: N LESS THAN 50 YEARS: N
OTHER: N PDIL: N PERIOD: N PROGRAM UNAPPROVED: N
REQUEST: N SAMPLE: N SLR DRAFT: N NATIONAL: N

COMMENT WAIVER: N

ACCEPT RETURN REJECT 8.20.13 DATE

ABSTRACT/SUMMARY COMMENTS:

Entered in
The National Register
of
Historic Places

RECOM./CRITERIA _____

REVIEWER _____ DISCIPLINE _____

TELEPHONE _____ DATE _____

DOCUMENTATION see attached comments Y/N see attached SLR Y/N

If a nomination is returned to the nominating authority, the nomination is no longer under consideration by the NPS.



New York State Office of Parks, Recreation and Historic Preservation

Division for Historic Preservation
P.O. Box 189, Waterford, New York 12188-0189
518-237-8643

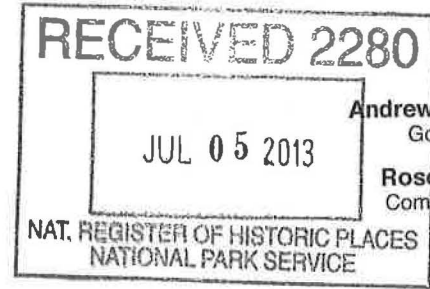

27 June 2013

Alexis Abernathy
National Park Service
National Register of Historic Places
1201 Eye St. NW, 8th Floor
Washington, D.C. 20005

Re: National Register Nominations

Dear Ms. Abernathy:

I am pleased to enclose two National Register nominations to be considered for listing by the Keeper of the National Register. Both nominations are submitted on discs:

Hartwick Historic District, Otsego County
Old Hartwick Village Cemetery, Hartwick Vicinity, Otsego County

Please feel free to call me at 518.237.8643 x 3261 if you have any questions.

Sincerely:

Kathleen LaFrank
National Register Coordinator
New York State Historic Preservation Office