

NOV 26

KENTUCKY HISTORIC RESOURCES
Individual Inventory Form

Resource # NE-B-126
Nelson County

1. Name of Resource:

L & N Station

2. Original Owner:

L & N Railroad

3. Other Names:

4. Prehistoric Site _____ Building Object
Historic Site _____ Structure _____ Other _____

5. Location: U. S. 150 at Railroad Crossing
in Bardstown

6. Owner's Name:

Seaboard Railroad System [P]

7. Owner's Address:

500 Water Street
Jacksonville, Florida 32202

8. Evaluation: [G]

9. Recognition & Date:

Nat.Landmark _____ Local Landmark _____
Nat.Register _____ HABS/HAER _____
Highway Marker _____ KY Inventory
KY Landmark Certificate _____

10. N.R.Status & Date:

11. N.R.Group:

District Name: []
Mult.Resource Area: []
Thematic Name: Early Stone Building []

12. Historical Theme:

Primary: Architecture [030]
Secondary: Railroad Transportation [29R]
Other: []

13. Statement of Significance:

Only known dry-stone railroad station in
Kentucky; in good condition and still in
use.

[]

14. History:

Built as depot for Louisville & Nashville
Railroad.

15. Source of historical information and/or contact
person:

16. Date:
Original Building mid-19th C. [6]
Addition []

17. Style: Antebellum Commercial [3X]
[]

18. Architect/Builder:
Not Known

19. No. of Stories: One [1.0]

20. Original Floor Plan: [NA]

21. Single Pile _____ Double Pile _____ N.A. _____

22. Roof Form & Material: Original _____
Gable _____ Not Original _____

23. Structural Material:

Stone [S]

24. Exterior Material: Stone [S]
[]

25. Foundation Material:

Stone [S]

26. Major Alterations: Moved/Rebuilt _____ None _____
Additions _____ Other

27. Special Features:

28. Outbuildings: [0]

29. Original Function:

Railroad Station [16A]

30. Present Use:

Railroad Office [16A]

31. Condition:

Good [G]

32. Endangered: Yes _____
No

33. Attach Photos:

Roll: 8 Photo Nos: 20-29 No. of Slides: X

34. Prepared by: Carolyn Murray-Wooley

35. Organization: Kentucky Heritage Council

36. Date: December 1983

37. New Survey Resurvey _____

KENTUCKY HISTORIC RESOURCES
 Individual Inventory Form

Resource # NE-B-126

38. UTM Point of Primary Building: Quadrant: <u>Bardstown</u>	Zone <u>16</u>	Easting <u>635120</u>	Northing <u>4186120</u>	39. G.I.S. Mod. []
				40. Coordi.Accuracy []

41. UTM Points of Boundary (for N. R. eligible sites only):

A. ---	D. ---
B. ---	E. ---
C. ---	F. ---

42. Total Acreage in Present Property: _____ 43. Acreage included in proposed N.R. boundary: 1 1/3 acre

44. Site Plan (and boundary description and justification for N.R. sites):

See Attached

45. Description and House Plan:

Late dry-stone building, size ca. 30 x 75 feet, with shallow gable roof. Masonry in regular courses of nearly equal height; stones spall-faced, tooled square edges; solid stone lintels and sills; some lintels and sills are bush-hammered with chiseled edges; masonry also has chiseled edges at openings; lintels topped by three stones having splayed keystone in center; watertable; narrow frames with mitered corners; roof rafters rest on ridge beam.

Interior is two spaces. The south space, about one-third of the building, is near ground level, and houses the office of the station master and freight agent; was heated by a wood stove with interior chimney. The large space is raised three feet above ground to allow for loading and unloading. Original scales and "truck" are still there.

Passenger station on south end of building now used as office. Two doorway thresholds have been heightened.

KENTUCKY HISTORIC RESOURCE INVENTORY SUPPLEMENT
BOUNDARY AND LOCATION INFORMATION

Historic Property Name Old L. N. Station Site # NCB 126

Multiple Resource/Thematic Nomination Title _____

U.T.M. Coordinates - List multiple UTMs if property is ten or more acres.

A. 16 635120 4186120 D. _____

B. _____ E. _____

C. _____ F. _____

Verbal Boundary Description Acreage 1 1/3 acre

Beginning at A, where the track crosses U.S. 150, thence SW with 150 to the corner of a side street at B, thence NNW with street to C at a point 100 ft N of the station, thence NNE parallel to the end of the station to D at the track, thence with track SSE to the beginning. *1 contributing building*

Sketch of Site Plan (Showing outbuildings, structures, landscape features and the site boundary as described above.)

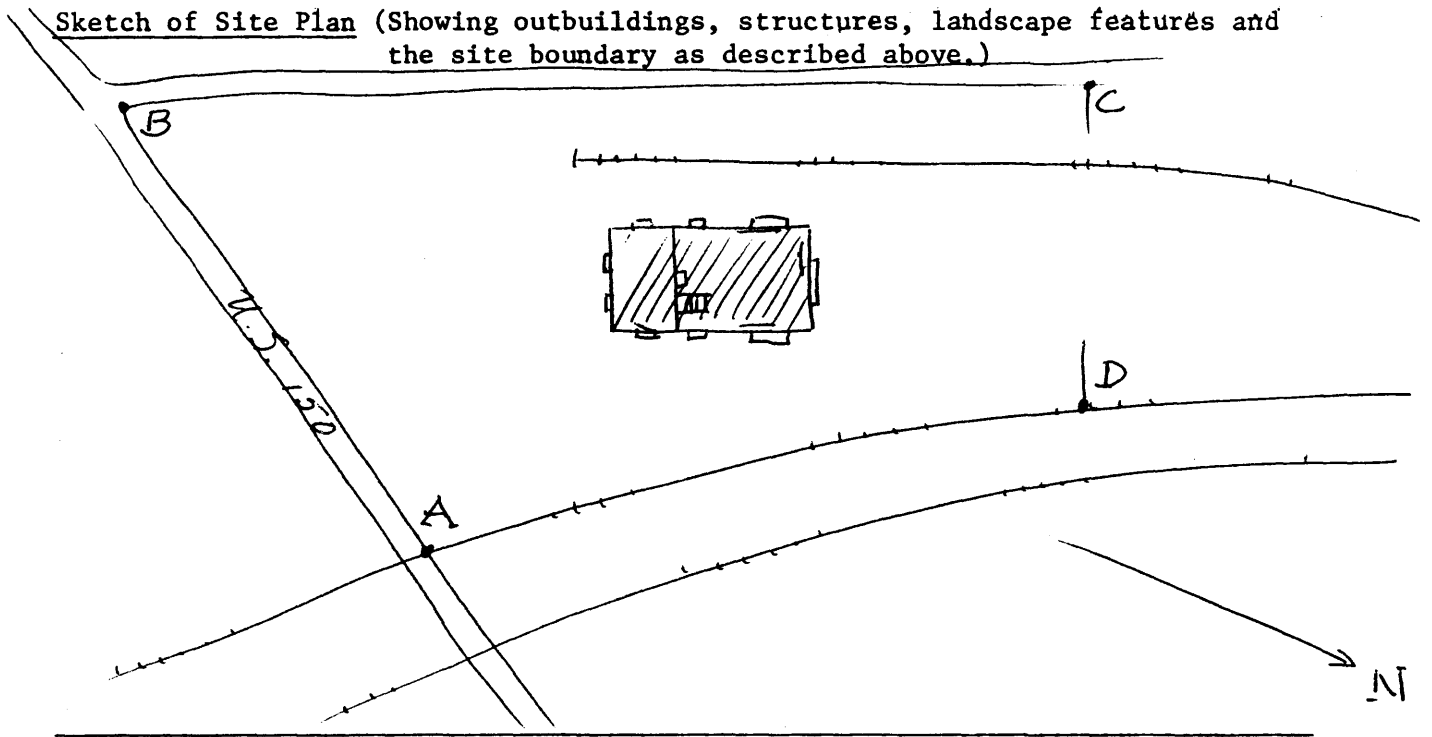

Official Courthouse Property Reference:

Nelson County Courthouse