

4099



United States Department of the Interior
National Park Service

National Register of Historic Places Registration Form

This form is for use in nominating or requesting determinations for individual properties and districts. See instructions in National Register Bulletin, *How to Complete the National Register of Historic Places Registration Form*. If any item does not apply to the property being documented, enter "N/A" for "not applicable." For functions, architectural classification, materials, and areas of significance, enter only categories and subcategories from the instructions. **Place additional certification comments, entries, and narrative items on continuation sheets if needed (NPS Form 10-900a).**

1. Name of Property

historic name Columbia Basin Project Irrigation Division Headquarters Office

other names/site number Ephrata Field Office/Columbia Basin Project Building No. 2201

2. Location

street & number 32 C Street Northwest not for publication

city or town Ephrata vicinity

state Washington code WA county Grant code 025 zip code 98823

3. State/Federal Agency Certification

As the designated authority under the National Historic Preservation Act, as amended,

I hereby certify that this X nomination request for determination of eligibility meets the documentation standards for registering properties in the National Register of Historic Places and meets the procedural and professional requirements set forth in 36 CFR Part 60.

In my opinion, the property X meets does not meet the National Register Criteria. I recommend that this property be considered significant at the following level(s) of significance:

 national X statewide local

Applicable National Register Criteria

X A B C D

[Signature] Federal Preservation Officer 5-3-19
Signature of certifying official/Title Date

Bureau of Reclamation
State or Federal agency/bureau or Tribal Government

In my opinion, the property X meets does not meet the National Register criteria.

[Signature] 10-31-18
Signature of commenting official Date

State Historic Preservation Officer Washington State SHPO
Title State or Federal agency/bureau or Tribal Government

4. National Park Service Certification

I hereby certify that this property is:

- entered in the National Register determined eligible for the National Register
- determined not eligible for the National Register removed from the National Register

 other (explain:)

[Signature] 6/21/2019
Signature of the Keeper Date of Action

Columbia Basin Project Irrigation Division
Headquarters Office

Grant County,
Washington
County and State

Name of Property

5. Classification

Ownership of Property

(Check as many boxes as apply.)

- private
- public - Local
- public - State
- public - Federal

Category of Property

(Check only **one** box.)

- building(s)
- district
- site
- structure
- object

Number of Resources within Property

(Do not include previously listed resources in the count.)

Contributing	Noncontributing	
1		buildings
		district
		site
		structure
		object
1		Total

Name of related multiple property listing

(Enter "N/A" if property is not part of a multiple property listing)

N/A

Number of contributing resources previously listed in the National Register

0

6. Function or Use

Historic Functions

(Enter categories from instructions.)

GOVERNMENT/*Government Office*

Current Functions

(Enter categories from instructions.)

GOVERNMENT/*Government Office*

7. Description

Architectural Classification

(Enter categories from instructions.)

Modern Movement

Modern Stripped Classical

Materials

(Enter categories from instructions.)

foundation: CONCRETE, BRICK

walls: BRICK, CONCRETE

roof: SYNTHETICS/Vinyl

other: METAL (windows)

Columbia Basin Project Irrigation Division
Headquarters Office

Grant County,
Washington
County and State

Name of Property

Narrative Description

(Describe the historic and current physical appearance of the property. Explain contributing and noncontributing resources if necessary. Begin with a **summary paragraph** that briefly describes the general characteristics of the property, such as its location, setting, size, and significant features.)

The U.S. Department of the Interior, Bureau of Reclamation Columbia Basin Project Irrigation Division Headquarters Office building is near the heart of Ephrata, Washington. The building is located one block to the west of the main commercial core of the downtown area. It sits on the northeast corner of "C" Street Northwest and Division Avenue West with the front elevation facing "C" Street, directly across the street from the Grant County Courthouse. The site is flat with minimal landscaping. Plantings are limited to foundation shrubs, lawn and large street trees, located within the sidewalk adjacent to the curb.

At the southwest corner of the site are a modern brick and metal two-sided sign for the Ephrata Field Office and flagpole. These two features are located diagonally in-between the building and the sidewalk. The flagpole is a 50-foot tapered aluminum pole with an eight-inch aluminum ball at the top.

The 140 ft. long x 100 ft. wide building is U-shaped, with the open part of the U facing the alley between "C" and Basin Streets Northwest. The 40 ft. tall building utilizes a raised poured concrete foundation and is clad with raked brick veneer.¹ To enhance a strong horizontal aesthetic, the brick veneer is executed in two patterns banded around the entire façade of the building: 1) a band of Flemish bond bricks is found above and below the windows, and 2) fields of common bond brick separate the windows and doors. These bands are defined by a continuous, projecting window header which wraps around the building, and a continuous band of flush header bricks at the window sill level. This course is broken by projecting brick window sills.²

The main façade is also defined by nine window bays. Here original steel windows with a 12-pane configuration can be found. These original windows have a centered awning style operable unit resting on a hopper style two-pane unit. All the windows have a mirrored glazing film applied to the glass.

Entry to the building is via a short rise of six concrete steps which are flanked by a low brick retaining wall. An ADA accessible wheelchair ramp of concrete and brick has been attached to the south side of the stairs. At the top of the stairs is a modern full-height glass entry door system. A large sliding glass/metal sensor door is offset to the left side of the glass opening. Above is a thin covered entry canopy with a flat roof that projects approximately four feet from the façade of the building. Secondary side and rear elevations have a similar aesthetic quality, but the windows are 8-pane and featured only the central awning style window. Some rear windows and all the basement windows have been replaced. In total the building originally had 188 windows.

The rear elevation has seen the most change. Here two modern metal and concrete fire escapes were installed in 1999. Vestiges of the original rear access garage area can be found at the north wing of the U-plan.

Inside the main entry door is a small airlock vestibule with another large sliding glass/metal sensor door. This space is unadorned and has carpet and simple wall coverings. Another modern storefront entry system allows access to a simple lobby area, also unadorned. Inside, the building is laid out in a U shape with double-loaded corridors. Within each of the U shape interior hallways are two walk-in safes on each floor of the building including the basement. Stairwells are located on either side of the safes and are designed with simple

¹ U.S. Department of the Interior, Bureau of Reclamation, 1950, p. 46-2.

² The original drawings of this building and photographs denote/show colored mortar in the common bond section. In a visual inspection today, this difference is not noticeable.

Columbia Basin Project Irrigation Division
Headquarters Office

Grant County,
Washington
County and State

Name of Property

concrete steps and metal pipe railings. On each floor there are a myriad of doors to offices, storage rooms, and bathroom spaces. The hallways are carpeted and have modern dropped acoustical ceilings. The interior doors are either laminated natural finish hardwood or hardwood with glass or steel with glass construction.

The major interior walls are 12-inch-thick concrete "brick" with partitions between the interior and exterior walls being metal lath and plaster over steel framing. These masonry walls contain all electrical conduit and outlet boxes, plus the plumbing in pipe chases. The interior has retained the original design of the hallways, but the rooms have been reconfigured with permanent partitions. Per original plans, rooms were originally defined by larger, movable prefabricated steel panels. The bathrooms have been remodeled and no longer retain original fixtures, lighting or flooring.

Reinforced concrete floors are found between each floor in the building with the first, second and third floors being "composed of reinforced-steel beam and steel pan construction". Drop ceilings also cover over the original exposed pan formed joists in the office spaces. Per historic images, originally the hallway walls were painted in two tone colors with a chair rail strip in-between them but are now completely white. The floors are carpeted, but originally had been asbestos tile. Vinyl windows have been installed in the inside of the window openings on each floor.

When built the roof was composed of steel joists spaced on 2 foot centers, covered by 45 degree wood planking that was covered by a four-ply built up asphalt roof that was then "covered by 400 pounds of gravel per hundred square feet".³ Since then the roof has been replaced or redone several times with the most recent replacement covering it in a white Ethylene Propylene Polymers type roof.

Alterations to the building are limited. They consist of the following:

- In 1960 the front entrance swing doors were moved forward 3 feet 9 inches from the original design in a remodel of the vestibule and interior lobby. This involved the removal of sections of the interior walls in the lobby and replacement of them with glass/metal doors on the south side and a glass/metal panel and door on the north side.
- In 1964 the garage on the rear elevation was remodeled to office space for the engineers in the operation of the Columbia Basin Project Main Canal/System. In this remodel the original wood roll up doors were replaced with glass and cinder block in their openings and one window on the interior of the U in the south elevation and three windows on the north elevation steel windows were replaced with glass block.
- Vinyl windows were installed in the inside sill of the window openings on each floor in 1978.
- A wheelchair accessible concrete ramp was added to the front elevation in c. 1982 which caused a window in the basement to be filled in.
- In the basement the steel windows were replaced with vinyl windows in 1999.
- When the two fire escapes were installed in 1999 six windows were taken out on the southeast and four were taken out in the northeast rear elevations. The middle windows on these elevations were filled in and a door placed where the middle window had been located while the other window was just filled in with brick. The first-floor door on the southeast rear elevation was also replaced with a solid metal door and one was cut in the cinder block glass wall in the northeast rear elevation in the fire escape addition to the building.
- When the heating, ventilation and air conditioning systems were replaced in 2002 all the wooden interior doors original metal vents were removed, and the openings were filled in with wood. At that time the original florescent and other light fixtures were also replaced in the building with modern lights.

³ U.S. Department of the Interior, Bureau of Reclamation, 1950, p. 45

Columbia Basin Project Irrigation Division
Headquarters Office

Grant County,
Washington
County and State

Name of Property

- Original exterior glass/metal swing doors in the vestibule were replaced with sliding glass/metal sensor doors in 2004.⁴

⁴ Doncaster, 2013, pp. 6-7.

Columbia Basin Project Irrigation Division
Headquarters Office

Grant County,
Washington
County and State

Name of Property

8. Statement of Significance

Applicable National Register Criteria

(Mark "x" in one or more boxes for the criteria qualifying the property for National Register listing.)

- A Property is associated with events that have made a significant contribution to the broad patterns of our history.
- B Property is associated with the lives of persons significant in our past.
- C Property embodies the distinctive characteristics of a type, period, or method of construction or represents the work of a master, or possesses high artistic values, or represents a significant and distinguishable entity whose components lack individual distinction.
- D Property has yielded, or is likely to yield, information important in prehistory or history.

Criteria Considerations

(Mark "x" in all the boxes that apply.)

Property is:

- A Owned by a religious institution or used for religious purposes.
- B removed from its original location.
- C a birthplace or grave.
- D a cemetery.
- E a reconstructed building, object, or structure.
- F a commemorative property.
- G less than 50 years old or achieving significance within the past 50 years.

Areas of Significance

(Enter categories from instructions.)

AGRICULTURE

POLITICS/GOVERNMENT

Period of Significance

1951-1959

Significant Dates

1951

Significant Person

(Complete only if Criterion B is marked above.)

N/A

Cultural Affiliation

N/A

Architect/Builder

Howard A. Moore [architect]

Walter W. Harfst Company, Inc. [builder]

Could, Donald J. [engineer]

Columbia Basin Project Irrigation Division
Headquarters Office

Grant County,
Washington
County and State

Name of Property

Narrative Statement of Significance

(Provide at least **one** paragraph for each area of significance.)

Reclamation's Columbia Basin Project Irrigation Division Headquarters Office in Ephrata, Washington is historically significant under Criterion A for its direct connection to the Columbia Basin Project. Completed in 1951 the building served as home for all of Reclamation's Supply, Finance, Legal, Land, Information, Camp Maintenance, Project Development, and Personnel departments for the Columbia Basin Project.⁵ It also was the headquarters for construction along with the operation and maintenance work at Grand Coulee Dam and throughout the Columbia Basin Project.⁶ During the period of significance all Columbia Basin Project plans were drawn in this building, except the standard or special project plans from Denver. As a building that served as the heart of the Columbia Basin Project, the nominated resource is significant at the statewide level of significance.

Ephrata was chosen as the new location of the Columbia Basin Project headquarters because it made "possible a saving in tires, gas, and automotive wear-and-tear, which would otherwise be occasioned by numerous round trips from Coulee Dam to the now more active irrigation area developments around Ephrata" for Reclamation.⁷ At the time of construction, the building was the largest of Reclamation's administrative building in the Columbia Basin Project and the largest building in the community of Ephrata.

The period of significance of begins in 1951, the year of completion of the building, and ends in 1959, the year construction of irrigation facilities on the Columbia Basin Project was deferred and curtailed.⁸

Since 1951 the building has continually been the hub of the Columbia Basin Project where the decisions for the project are made, executed and all the major daily work on the project originates. In 1969 operation and maintenance of portions of the Columbia Basin Project was passed to the East Columbia Basin Irrigation District, Quincy Columbia Basin Irrigation District, and South Columbia Basin Irrigation District, however just as when land was first sold to settlers when the irrigation phase of the Columbia Basin Project began, excess land in the Columbia Basin Project is still being managed and then selectively sold by Reclamation out of this nominated building to those who wish to develop it.

History of Columbia Basin Project

The Columbia Basin Project spans nine counties; Adams, Douglas, Franklin, Okanogan, Lincoln, Grant, Walla Walla, Stevens and Ferry Counties. It is a multi-purpose irrigation, power, and flood control project which is fed by the compounded waters behind Grand Coulee Dam. Prior to the project, this area of the Columbia Plateau was sparsely settled, and the extreme arid conditions made farming difficult. The Columbia Basin Project turned a substantial portion of the 12,700 square mile Columbia Plateau into one of the most productive agricultural areas in Washington. Prior to the project this area of the state was sparsely settled and had little farming. Some of the land was so dry even dry land farming could not make it.

In 1903 the U. S. Reclamation Service (USRS) began investigating this area for possible irrigation development under the proposed Palouse Project that would be in Whitman, Walla Walla and Franklin

⁵ U.S. Department of the Interior, Bureau of Reclamation, 1951, p. 34.

⁶ U.S. Department of the Interior, Bureau of Reclamation, 1950, p. 46-3.

⁷ "Bureau Men Move to Ephrata." *The Grant County Journal*, March 1, 1951.

⁸ U.S. Department of the Interior, Bureau of Reclamation, 1959, p. 1. In 1959 Reclamation deferred and curtailed the project when farmers in the East High Canal area [which is southwest of Odessa] did not want to pay for the East High Canal and voted no for it. So, the planned work in that section was mothballed. Today those same farmers now want the East High Canal built and so 50+ years later construction has resumed as the Odessa Project by the East Columbia Basin Irrigation District.

Columbia Basin Project Irrigation Division
Headquarters Office

Grant County,
Washington
County and State

Name of Property

Counties. Results were not favorable, and the idea of the project was shelved until 1913 when it was investigated again in partnership with the State of Washington. Both proposals brought water from the Palouse River to the lands in the southern part of the Columbia Basin. By 1914 the USRS had concluded that this irrigation plan still was not feasible due to the high cost per acre.⁹ The idea resurfaced again in 1918 when Rufus Woods, publisher of *The Wenatchee Daily World* newspaper, published Ephrata attorney William Clapp's plan to irrigate the Columbia Basin from a dam on the Columbia River.¹⁰ For the next 15 years, this scheme was promoted, lobbied, fought over by residents of eastern Washington, studied by the Army Corps of Engineers and surveyed by Reclamation. Finally, in 1933, President Franklin D. Roosevelt approved a \$377,000 allocation from the National Industrial Recovery Act for preliminary work to begin at the site of Grand Coulee Dam. Grand Coulee Dam was constructed from 1933-1942. Although, the other parts of the dam such as the two powerhouses for electricity and the Pumping Plant which were needed for the transformation of the lands of the Columbia Basin Project with the water held behind Grand Coulee Dam, were not fully completed or postponed until after World War II was over. Full scale irrigation construction of the project did not begin until 1946 when construction was resumed on the Pumping Plant.¹¹

Functionally the Columbia Basin Project begins at Grand Coulee Dam which spans both Grant and Okanogan Counties. The dam impounds the Columbia River, resulting in the creation of a massive reservoir, Franklin Delano Roosevelt Lake. This reservoir has two main functions - providing irrigation water for the Columbia Basin and power generation. Water is pumped up from behind Grand Coulee Dam then travels down a feeder canal to North Dam and then empties out into the Grand Coulee to be impounded behind Dry Falls Dam, in Banks Lake. Banks Lake stretches for 27 miles in the Grand Coulee which is 500 feet above the Columbia River. At Dry Falls Dam, as much as 13,200 cubic feet per second of water passes out of the Dry Falls Headworks into the Main Canal of the Columbia Basin Project making its way down the system through a series of six main canals and three reservoirs to reach all the irrigable acreage in the Columbia Basin. This system alone consists of over 300 miles of main canals, approximately 2,000 miles of laterals which are used to bring water to all the farmland in the project, and 3,500 miles of drains and wasteways. Irrigated lands of the Columbia Basin Project range from over 1,500 feet above sea level at the northern end to 400 feet above sea level at the southern end of the project at the confluence of the Snake and Columbia Rivers. This topography made a gravity irrigation system possible. Work on the irrigation phase came to a stop in 1959 when the three irrigation districts within the Columbia Basin Project voted down an amended repayment contract which, "mothballed construction and development of the project" and it was never finished.¹² Today the Columbia Basin Project irrigates 670,000 acres of the originally planned 1,095,000 acres eligible to receive project water.

While irrigation was the main goal, the Columbia Basin Project also had a secondary goal of spurring settlement of new farms for veterans returning from World War II. The plan was to provide 13,000 new farms in the project area that would vary in size from 45 to 160 acres. After World War II the boom experienced in the development of the Columbia Basin Project was highest from 1952-1959 with about 50,000 acres of land a year coming into irrigation, which was the largest growth to date in the planned 1 million acres. The reclamation of the Columbia Plateau was dramatic and forever transformed the area with the largest irrigation project in the

⁹ U.S. Department of the Interior, U.S Geological Survey. 1905, p. 112; U.S. Department of the Interior, U.S. Reclamation Service, 1921, p. 439.

¹⁰ In 1923 the USRS became the United States Bureau of Reclamation.

¹¹ Roise, Charlene. (2015) Addendum to Columbia Basin Project, Grand Coulee Dam & Franklin D. Roosevelt Lake (HAER-WA-139-A, 20), Written Historical and Descriptive Data, Historic American Engineering Record, National Park Service, U.S. Department of the Interior, pp. 63, 205-206, 228; Lingo, Shawn. Historian U.S. Bureau of Reclamation Grand Coulee Power Office, personal communication on April 9, 2019. This nomination uses 1942 as the completion date for Grand Coulee Dam which is in HAER WA-139-A. The year 1941 can also be used as the completion date for the dam since that year was when the last of the concrete in the dam itself was poured, but additional work went on at the dam throughout WWII and as late as 1951 when the last piece consisting of the railing along the crest of the dam being installed. Additionally, the forebay and third powerhouse was added to the dam from 1967-1974 (S. Lingo personal communication April 9, 2019).

¹² U.S. Department of the Interior, Bureau of Reclamation, 1959, p. 1.

Columbia Basin Project Irrigation Division
Headquarters Office

Grant County,
Washington
County and State

Name of Property

Pacific Northwest into an agricultural powerhouse as William “Billy” Clapp said, “the Columbia Basin Project was one of the largest and best irrigation projects in the whole world”.¹³

Columbia Basin Project Irrigation Division Headquarters Office:

After World War II was over and work was finishing up on Grand Coulee Dam, the need for a more centralized office closer to the irrigated lands of the Columbia Basin Project became evident. Reclamation chose the city of Ephrata for its irrigation division headquarters because it made “possible a saving in tires, gas, and automotive wear-and-tear, which would otherwise be occasioned by numerous round trips from Coulee Dam to the now more active irrigation area developments around Ephrata” for Reclamation.¹⁴ Reclamation had planned to begin construction of the Columbia Basin Project Irrigation Division Headquarters Office in 1947 as major construction on the irrigation division of the project had already started, but when Reclamation Specification No.1685 for the building was put out to bid only two bids were received. The bids were high and due “to the uncertainty of appropriations at that time, and the fact that funds would mainly have to come from the 1948 appropriation” it was decided that the work be re-advertised at a later date and the bids were rejected.¹⁵ This re-advertising did not occur until 1949 when new specifications were drawn up and ground breaking for the building was held on November 6, 1949.¹⁶

The ground breaking was covered by *The Wenatchee Daily World* in a front-page article titled “*Straus Breaks Ground for New USBR Building in Ephrata...Basin Settlement to Be Second ‘Cherokee Strip’*”. The ceremony drew several hundred townspeople who watched in excitement as Reclamation’s Commissioner Michael W. Straus turned the first symbolic shovel of earth for the “\$750,000” office building.¹⁷ It was a major event with Gale Matthews (one of the early project proponents) being the master of ceremonies. The ceremony included music by the Ephrata high school band and the Veterans of Foreign War’s Junior Drum and Bugle Corps, an invocation by the Rev. A. Lynn Robbins and Commissioner Straus speaking to the crowd. Besides speaking of “a race to the irrigated Columbia basin like the race to the Cherokee strip”, Straus also gave credit to Frank T. Bell who doggedly pursued him to locate the Columbia Basin Project headquarters in Ephrata for years and thereby making Ephrata “the capitol of the Columbia Basin Project”.¹⁸

Sanborn Fire Insurance maps in 1912 and 1922 show that the current location of the Columbia Basin Project Irrigation Division Headquarters Office was occupied by residential dwellings, outbuildings and trees were planted along C Street to provide shade for the residences. However, by 1944 all the buildings had been removed except for one small outbuilding which was on this parcel and the adjoining one. The removal of the buildings may have occurred after “[t]he citizens of Ephrata did their part to get the [Headquarters] building in this location by purchasing the site”.¹⁹ The shade trees although remained on C Street even though the lots they now shaded were empty.

Reclamation’s Design and Construction Branch, in Denver, Colorado, produced the 29 original drawings for this building in 1949 and 1950. Within this branch, the Structural and Architectural Division, Administrative Engineering Division, Research and Geology Division, Electrical Division, and the Mechanical Division designed drawings for their area of expertise. Most of Reclamation’s drawings for the Columbia Basin Project

¹³ “Flag Raised Over Bureau Building.” *Grant County Journal*, April 26, 1951.

¹⁴ “Bureau Men Move to Ephrata.” *The Grant County Journal*, March 1, 1951.

¹⁵ U.S. Department of the Interior, Bureau of Reclamation, 1947, p. 76.

¹⁶ “Bureau Men Move to Ephrata.” *The Grant County Journal*, March 1, 1951.

¹⁷ While this figure was touted in *The Wenatchee Daily World* the final total cost of the building was under this amount costing approximately \$560,826.59.

¹⁸ “Straus Breaks Ground for New USBR Building in Ephrata...Basin Settlement to be Second ‘Cherokee Strip’.”

The Wenatchee Daily World, November 7, 1949; “Flag Raised Over Bureau Building.” *Grant County Journal*, April 26, 1951.

¹⁹ “Flag Raised Over Bureau Building.” *Grant County Journal*, April 26, 1951.

Columbia Basin Project Irrigation Division
Headquarters Office

Grant County,
Washington
County and State

Name of Property

Irrigation Division Headquarters Office were rendered by many individuals with a total of 17 different draftsmen. The complete names of the people who contributed are Howard A. Moore - who has the most attributed to his name, George Zavadil, John E. O'Leary, Melvin M. Roll, Norvel N. Robbins, Ruth M. Beakley, Carl U.T. Starckenberg, John A. Hanson, Robert I. Barry, Robert R. Orcutt, Rudolph R. Zehnder, Samuel A. Lewis, Walden N. Carlson, with G.T.L., R.A.B., and H.C.S. only known by their initials provided on the drawings

The Columbia Basin Project Irrigation Division Headquarters Office was constructed under three different Reclamation specifications from February 15, 1950 to April 9, 1951. The first one issued was Specification No. 2836, which was awarded to M. Hoard of Seattle on December 12, 1949 with the winning bid of \$30,654.39 under contract No. 12r-18781. This work included the excavation of the foundation along with construction of the building's concrete foundation and basement for the building. The second was Specification No. 2926 which covered the construction of the building except for the elevator installation. This specification alone had 45 drawings associated with it.²⁰ Reclamation awarded the contract to Walter W. Harfst Company, Inc. of Seattle who had the winning bid of \$472,192.20 for Specification No. 2926 and they were issued contract No. 12r-18969.²¹ The third was Specification No. 2978 for the installation of an elevator that would be supplied by Reclamation. Sound Elevator Company of Seattle won the contract No. 12r-19012 for Specification No. 2978.²²

The plan was to begin construction of the building immediately after awarding the first contract in 1949, but extreme cold weather forced postponement. Excavation of the building site began on February 15, 1950, and the first concrete was placed on March 9th with the footings. The footings had to be protected from excessive water by "draping the walls with burlap strips kept wet by canvas soil soaker house".²³ Columbia Concrete Pipe Company's transit-mix trucks brought concrete to the job site, which was compacted by internal vibration. Construction of the foundation was done in stages so while one wall was finished another was being formed up and another would be in the 14-day water-curing period. Like the footings, the walls were "water-cured by draping the walls with burlap strips kept moist by water slowly dripping from canvas soil-soaker hose".²⁴

Work on the building above the foundation started on June 28, 1950 with the placement of concrete in the basement for the interior walls. At this time there was a severe shortage of manpower throughout the Columbia Basin Project, therefore the contractor planned his work with a limited number of men "so that the concrete crews, brickmasons, plumbers, and electricians could work simultaneously" to complete the contract on time.²⁵ Workers accomplished this by placing only one-half of a concrete floor at a time "so that the brickmasons could work on the half that was placed" and "all brick was laid from the inside of the building" eliminating the need for outside scaffolding.²⁶ An estimated 950,000 bricks were used in the building.²⁷ The contractor was hiring as many skilled union bricklayers as they could lay their hands on and paying the highest scale in the state of Washington of \$22 a day, plus \$8 subsistence money, and free room rent. There were about 15 sub-contractors involved in the construction of this building from all around Washington State. They included the Columbia Concrete Pipe Company in Ephrata to E. T. Pybus Company in Wenatchee to Morgan Electric of Seattle to James Smyth Plumbing and Heading Company in Spokane to the Larson Brothers, who were painters from Tacoma to name a few of the firms needed for the job.²⁸

²⁰ U.S. Department of the Interior, Bureau of Reclamation, March 30, 1950, p. 3; U.S. Department of the Interior, Bureau of Reclamation, 1950, p. 26-1.

²¹ Thomson, 1951, pp. 3 & 5.

²² U.S. Department of the Interior, Bureau of Reclamation, 1950, p. 45.

²³ Ibid.

²⁴ U.S. Department of the Interior, Bureau of Reclamation, 1950, p. 46-1.

²⁵ U.S. Department of the Interior, Bureau of Reclamation, 1950, p. 45.

²⁶ U.S. Department of the Interior, Bureau of Reclamation, 1950, pp. 45, 46-2.

²⁷ U.S. Department of the Interior, Bureau of Reclamation, 1950, pp. 45, 46-1.

²⁸ "Bricklayers Pause for Ephrata USBR Ceremony" *The Wenatchee Daily World*, July 28, 1950.

Columbia Basin Project Irrigation Division
Headquarters Office

Grant County,
Washington
County and State

Name of Property

There seems to be some confusion as to the actual number of workers used by Walter W. Harfst Company, Inc. The official Reclamation report stated that a maximum of 50 men were employed in its construction.²⁹ Although *The Wenatchee Daily World* claimed that there were some 60 employees of the contractor and subcontractors working in July 1951 which would increase to 120 workers in September. Needless to say, the contractor needed as many men as possible for work was non-stop on the building except for July 27, 1950 when a short five-minute ceremony was held to place a receptacle in the granite cornerstone. Once again Gale Matthews was chosen for this event. Matthews, an Ephrata abstract title man, was one of the original four men who originally conceived of the idea of the Columbia Basin Project. Columbia Basin Project's Supervising Engineer H.A. Parker assisted Matthews in placing historical documents and miniature Masonic emblems into a metal box that went into a slot into the cornerstone. While a more elaborate ceremony had been discussed earlier, it was deemed impossible due to the construction schedule, nonetheless the Grand Coulee Lodge No. 120, Free and Accepted Masons presented the miniature Masonic emblems at this occasion.³⁰

The exterior walls consisted of Granger red rag brick for the facing with different colored mortar between the bands to make the stripes stand out and concrete "brick" for the backing along with poured concrete floors.³¹ This Granger brick came from Granger Brick and Tile Company [aka Granger Clay Products] located southeast of the town of Granger, Washington.³² The basement internal walls were poured concrete in the while other floors had concrete "brick" with raked joints for a plaster key, others were clad in Granger red rag brick that was covered in metal lath and plaster over steel framing.

All rooms had florescent lights and the building was heated by forced air from a central heating electrical plant. While the building was the largest of the Columbia Basin Project administration buildings it was much unadorned in its interior. The inside featured plastered walls of "new light-weight perolite aggregate" and "[n]atural-finished hardwood laminated doors [to] carry out the simple design of the building".³³ Reclamation was very active in photographing the development of their irrigation projects and while there were photographers stationed at Grand Coulee Dam a photographic lab was moved into the basement of this building in room No. 30 and it was "the first "tailor-made" workshop of this type on the project".³⁴

Extra work order No. 1 was issued for installation of 44 electric clock outlets and installation of a bathroom in Basement Room No. 26. In addition, the light fixtures were changed out per change order No. 1 in rooms 111, 113, 202-201, and 222-226. The women's bathrooms in Room No. 115 and 213 were modified and the excess stalls and fixtures were reinstalled in the women's bathroom No. 311.³⁵ Additional other minor changes were done on the contract during construction.

The final details of the 48,000 square foot building included a stainless steel 50-foot high flagpole and aluminum illuminated sign installed at the corner of C Street and West Division Avenue. The Columbia Basin Project Irrigation Division Headquarters Office's was completed by April 2, 1951 and was accepted as completed by Reclamation on April 9, 1951.³⁶

²⁹ Thomson, 1951, p. 6.

³⁰ "Bricklayers Pause for Ephrata USBR Ceremony" *The Wenatchee Daily World*, July 28, 1950.

³¹ Thomson, 1951, p. 8.

³² Lester, David. "Granger brickyard is one of Yakima Valley's hidden stories" *The Seattle Times*, September 30, 1951.

³³ "Bureau to Be in New Building by April 22." *Grant County Journal*, April 19, 1951; U.S. Department of the Interior, Bureau of Reclamation, 1950, p. 46-2.

³⁴ "Bureau to Be in New Building by April 22." *Grant County Journal*, April 19, 1951

³⁵ Thomson, 1951, pp. 3-4.

³⁶ Thomson, 1951, pp. 1-3; U. S. Department of the Interior, Bureau of Reclamation, 1951, p. 43; "Flag Raised Over Bureau Building." *Grant County Journal*, April 26, 1951.

Columbia Basin Project Irrigation Division
Headquarters Office

Grant County,
Washington
County and State

Name of Property

Prior to the official opening Reclamation undertook a massive moving campaign called "Operation Ephrata". On April 14 eight divisions of the Columbia Basin Project started moving 60 miles from Grand Coulee Dam to Ephrata. These included the Irrigation Construction, the Project Development, and the Irrigation Operation and Maintenance which all originally had been in one Irrigation Division.³⁷ The move was led by 120 men and women with each division having from April 14-22 to get moved to Ephrata.³⁸ Reportedly there were approximately "100,000 pounds of equipment, rapid fire typewriters, and other furniture and files" moved in "Operation Ephrata".³⁹ This was a seamless operation so much so there was not to be more than one working day lost from leaving Grand Coulee Dam to the being in the new office in Ephrata.⁴⁰ However, the influx of 120 employees and their families created a housing problem. It was noted that "[s]helters are being procured in Ephrata "bivouac area" by individual families".⁴¹ The new building housed the offices for all of Reclamation's Supply, Finance, Legal, Land, Information, Camp Maintenance, Project Development, and Personnel departments of the Columbia Basin Project.⁴² It also was the headquarters for construction along with operation and maintenance work at Grand Coulee Dam and throughout the Columbia Basin Project.⁴³ H. A. Parker, who was the first district manager [Irrigation Division Manager] in this building, had his office on the second floor.⁴⁴

The building was officially opened on April 19, 1951 in a ceremony complete with the Ephrata High School Band that was arranged by the Ephrata Chamber of Commerce in cooperation with Reclamation. This front-page event included a flag raising ceremony where at 10:30 am the American flag was hoisted up the flagpole by Queen Ephrata [aka Ms. Hope Glasscock] and H.A. "Happy" Parker, the first Reclamation Columbia Basin Project district manager in the building, while the high school band, directed by Gordon Hogan, played "The Star Spangled Banner". Several speeches were given including one by William "Billy" Clapp who speaking for the mayor "declared that Ephrata is the headquarters for one of the largest and best irrigation projects in the whole world" and said that "[t]he coming of the headquarters of the bureau to Ephrata, should be an inspiration to all who live here to make the city more beautiful, provide cultural attractions, and keep it clean and pure".⁴⁵ Bruce Eslick, president of the Ephrata Chamber of Commerce, welcomed Reclamation staff to Ephrata and said "we have looked forward to this event for a long time".⁴⁶

³⁷ "Bureau Announces Reorganization." *Grant County Journal*, October 26, 1950.

³⁸ "Bureau to Be in New Building by April 22." *Grant County Journal*, April 19, 1951; "Bureau Men Move to Ephrata." *The Grant County Journal*, March 1, 1951.

³⁹ "Bureau Men Move to Ephrata." *The Grant County Journal*, March 1, 1951.

⁴⁰ "Bureau to Be in New Building by April 22." *Grant County Journal*, April 19, 1951; "Bureau Men Move to Ephrata." *The Grant County Journal*, March 1, 1951.

⁴¹ "Bureau Men Move to Ephrata." *The Grant County Journal*, March 1, 1951. The Wenatchee Daily World article from April 18, 1951 says the move would bring "about 125 additional families to Ephrata."

⁴² Thomson, 1951, pp. 1-3; U. S. Department of the Interior, Bureau of Reclamation, 1951, p. 43

⁴³ U.S. Department of the Interior, Bureau of Reclamation, 1950, p. 46-3

⁴⁴ "Bureau to Be in New Building by April 22." *Grant County Journal*, April 19, 1951.

⁴⁵ "Flag Raised Over Bureau Building." *Grant County Journal*, April 26, 1951; "Ephrata USBR Headquarters to be Opened." *The Wenatchee Daily World*, April 18, 1951.

⁴⁶ *Ibid.*

Columbia Basin Project Irrigation Division
Headquarters Office

Grant County,
Washington
County and State

Name of Property

9. Major Bibliographical References

Bibliography (Cite the books, articles, and other sources used in preparing this form.)

"Bricklayers Pause for Ephrata USBR Ceremony" *The Wenatchee Daily World*, July 28, 1950.

"Bureau Announces Reorganization." *Grant County Journal*, October 26, 1950.

"Bureau Men Move to Ephrata." *The Grant County Journal*, March 1, 1951.

"Bureau to Be in New Building by April 22." *Grant County Journal*, April 19, 1951.

Doncaster, Kelsey J. (2013) *Historic Inventory Report-Columbia Basin Project Irrigation Division Headquarters Office*. Olympia, Washington: Department of Archeology and Historic Preservation.

Emerson, S. & Sharley, A. (January 2008) *Administrative Facilities of the Columbia Basin Federal Reclamation Project, Grant, Adams, Franklin, Benton and Walla Walla Counties, Washington. Historic Context Statement and Evaluation Criteria for National Register of Historic Places Eligibility*. Cheney, Washington: Archaeological and Historical Services.

Ephrata USBR Headquarters to be Opened." *The Wenatchee Daily World*, April 18, 1951.

"Flag Raised Over Bureau Building." *Grant County Journal*, April 26, 1951.

Fowler, R.W. & Harber, W.G. (1962) *Condition of Dry Falls Dam, Columbia Basin Project, Washington*. Denver, Colorado: U.S. Department of the Interior, Bureau of Reclamation.

Lester, David. "Granger brickyard is one of Yakima Valley's hidden stories" *The Seattle Times*, September 30, 1951.

Lingo, Shawn. Historian U.S. Bureau of Reclamation Grand Coulee Power Office, personal communication on April 9, 2019.

Rosie, Charlene (2015) *Addendum to Columbia Basin Project, Grand Coulee Dam & Franklin D. Roosevelt Lake (HAER-WA-139-A)*, Written Historical and Descriptive Data, Historic American Engineering Record, U.S. Department of the Interior, National Park Service.

Rowley, William D. (2006) *The Bureau of Reclamation: Origins and Growth to 1945*. Denver, Colorado: U.S. Department of the Interior, Bureau of Reclamation.

"Straus Breaks Ground for New USBR Building in Ephrata...Basin Settlement to be Second 'Cherokee Strip'." *The Wenatchee Daily World*, November 7, 1949.

Thomson, Edison R. (1951) *Final Construction Report Specifications No. 2926, Contract No. 12r-18969 Construction of Ephrata Office Building at Ephrata, Washington*. Ephrata, Washington: U.S. Department of the Interior, Bureau of Reclamation.

U.S. Department of the Interior, Bureau of Reclamation. (1946) *Annual Project History for Calendar Year 1946 Irrigation Division Volume 1*. Ephrata, Washington: Author.

U.S. Department of the Interior, Bureau of Reclamation. (1947) *Annual Project History Columbia Basin Project Part 1-Coulee Dam Division Volume 15 – 1947*. Grand Coulee, Washington: Author.

U.S. Department of the Interior, Bureau of Reclamation. (1948) *Annual Project History for Calendar Year 1948 Volume 16, Part 2 Irrigation Division*. Ephrata, Washington: Author.

Columbia Basin Project Irrigation Division
Headquarters Office

Grant County,
Washington
County and State

Name of Property

U.S. Department of the Interior, Bureau of Reclamation. (1950) *Annual Project History for Calendar Year 1950 Volume 18, Part 2 Irrigation Division*. Ephrata, Washington: Author.

U.S. Department of the Interior, Bureau of Reclamation. (March 30, 1950) *Office Building at Ephrata Washington, Specification No. 2926*. Denver, Colorado: Author.

U.S. Department of the Interior, Bureau of Reclamation. (1951) *Annual Project History for Calendar Year 1951 Volume 19, Part 2 Irrigation Division*. Ephrata, Washington: Author.

U.S. Department of the Interior, Bureau of Reclamation. (1952) *Condensed Fact Sheet Celebration Initial Delivery of Water to the Columbia Basin Project May 7 to 11, 1952*. Boise, Idaho: Author.

U.S. Department of the Interior, Bureau of Reclamation. (1959) *Annual Project History Columbia Basin Project – Volume 27 Calendar Year 1959*. Ephrata, Washington: Author.

U.S. Department of the Interior, Bureau of Reclamation. (1960) *Front Entrance and Vestibule Revisions for Office Building at Ephrata, Washington, Columbia Basin Project, Washington, Specification No. 117C-593 (SF)*. Ephrata, Washington: Author.

U.S. Department of the Interior, Bureau of Reclamation. (1978) *The Story of the Columbia Basin Project*. Washington D.C.: U.S. Government Printing Office.

U.S. Department of the Interior, Bureau of Reclamation. (2004) Oral History of William Gray, Bureau of Reclamation Oral History Program, By Brit Storey, April 5-6, 2004.

U.S. Department of the Interior, U.S Geological Survey. (1905) *Third Annual Report of the Reclamation Service, 1903-4 [second edition]*. Washington D.C.: Government Printing Office.

U.S. Department of the Interior, U.S Geological Survey. (1921) *Twentieth Annual Report of the Reclamation Service, 1920-21*. Washington D.C.: Government Printing Office.

Simonds, William J. (1998) *The Columbia Basin Project*. Denver, Colorado: U.S. Department of the Interior, Bureau of Reclamation History Program.

Warne, W. E. (1973) *The Bureau of Reclamation*. New York: Prager.

Previous documentation on file (NPS):

preliminary determination of individual listing (36 CFR 67 has been requested)
 previously listed in the National Register
 previously determined eligible by the National Register
 designated a National Historic Landmark
 recorded by Historic American Buildings Survey # _____
 recorded by Historic American Engineering Record # _____
 recorded by Historic American Landscape Survey # _____

Primary location of additional data:

State Historic Preservation Office
 Other State agency
 Federal agency
 Local government
 University
 Other

Name of repository: _____

Historic Resources Survey Number (if assigned): _____

Columbia Basin Project Irrigation Division
Headquarters Office

Grant County,
Washington
County and State

Name of Property

10. Geographical Data

Acreage of Property Less than one acre
(Do not include previously listed resource acreage.)

UTM References NAD 1927 or X NAD 1983

(Place additional UTM references on a continuation sheet.)

1	<u>11</u>	<u>307119.19</u>	<u>5244035.24</u>	3	<u> </u>	<u> </u>	<u> </u>
	Zone	Easting	Northing		Zone	Easting	Northing
2	<u> </u>	<u> </u>	<u> </u>	4	<u> </u>	<u> </u>	<u> </u>
	Zone	Easting	Northing		Zone	Easting	Northing

Or Latitude/Longitude Coordinates
(enter coordinates to 6 decimal places)

1	<u> </u>	<u> </u>	3	<u> </u>	<u> </u>
	Latitude	Longitude		Latitude	Longitude
2	<u> </u>	<u> </u>	4	<u> </u>	<u> </u>
	Latitude	Longitude		Latitude	Longitude

Verbal Boundary Description (Describe the boundaries of the property.)

The nominated building is located SW ¼ ¼ Section of the NW ¼ of Section 15, Range 26 East, Township 21 of the Willamette Meridian, in the Ephrata U.S.G.S. Quadrangle in Grant County, Washington, and is legally described as Lots 7-13, Block 3 of the Jesse Cryus 1st Addition of Ephrata, Washington. It is otherwise identified as Tax Lot 130291000 at the said location.

Boundary Justification (Explain why the boundaries were selected.)

The nominated property encompasses the entire urban tax lot (175 feet x 150 feet) that is occupied by the Columbia Basin Project Irrigation Division Headquarters building.

11. Form Prepared By

name/title Kelsey J. Doncaster/Historian
organization U.S. Department of the Interior, U.S. Bureau of
Reclamation date 10/16/2018
street & number Columbia-Cascades Area Office/1917 Marsh Road telephone 509-575-5848 ext. 261
city or town Yakima state WA zip code 98901
e-mail kdoncaster@usbr.gov

Columbia Basin Project Irrigation Division
Headquarters Office

Grant County,
Washington
County and State

Name of Property

Additional Documentation

Submit the following items with the completed form:

- **Maps:** A **USGS map** (7.5 or 15 minute series) indicating the property's location.

A **Sketch map** for historic districts and properties having large acreage or numerous resources. Key all photographs to this map.

- **Continuation Sheets**

Additional items: (Check with the SHPO or FPO for any additional items.)

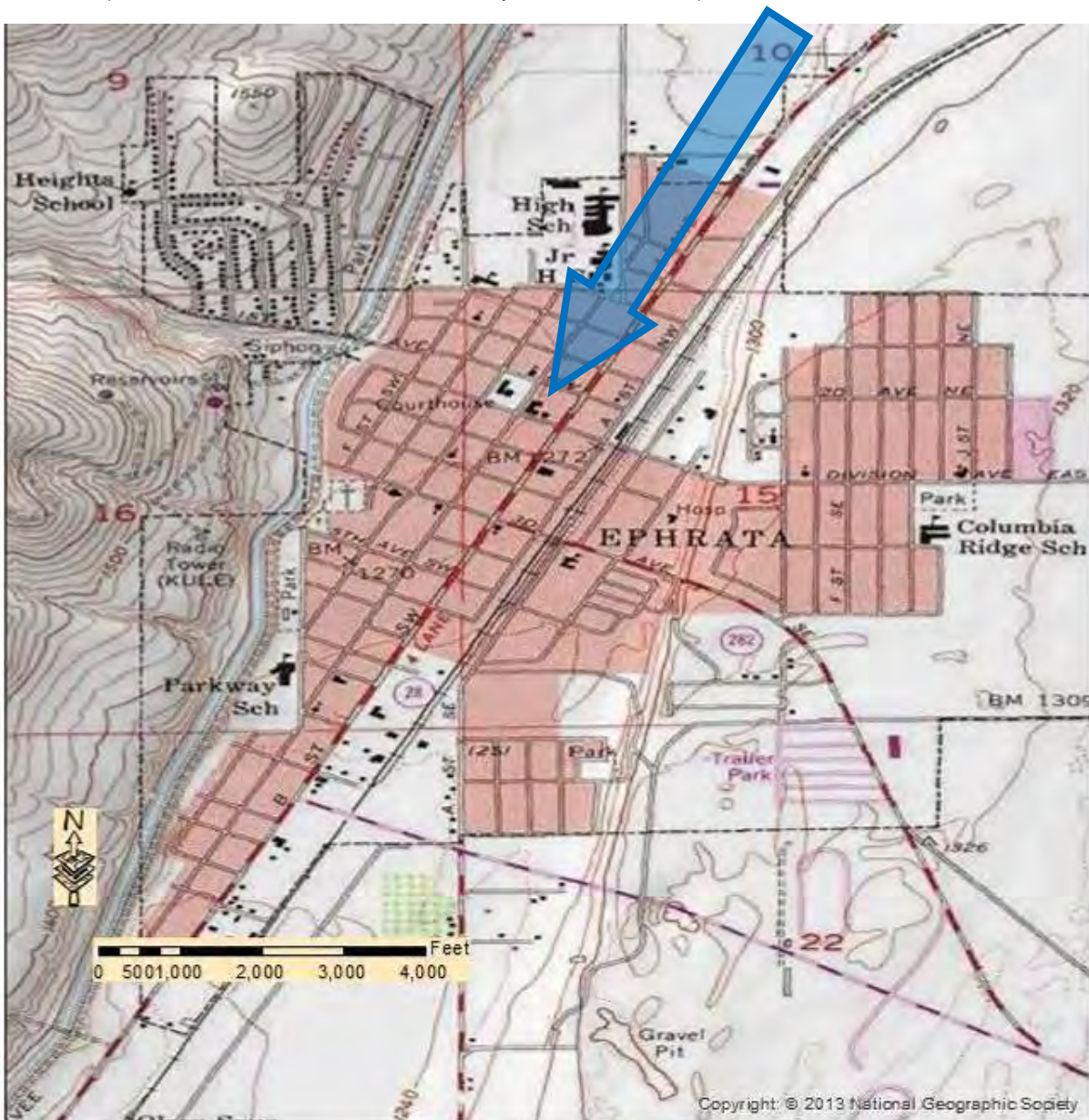

Blue arrow pointing to Columbia Basin Project Irrigation Division Headquarters Office on Ephrata USGS Quad. UTM is 11 307119.19E 5244035.24N.

Columbia Basin Project Irrigation Division
Headquarters Office

Grant County,
Washington
County and State

Name of Property



Columbia Basin Project Irrigation Division Headquarters Office building and lot enclosed in red nomination boundary.

Columbia Basin Project Irrigation Division
Headquarters Office

Grant County,
Washington
County and State

Name of Property

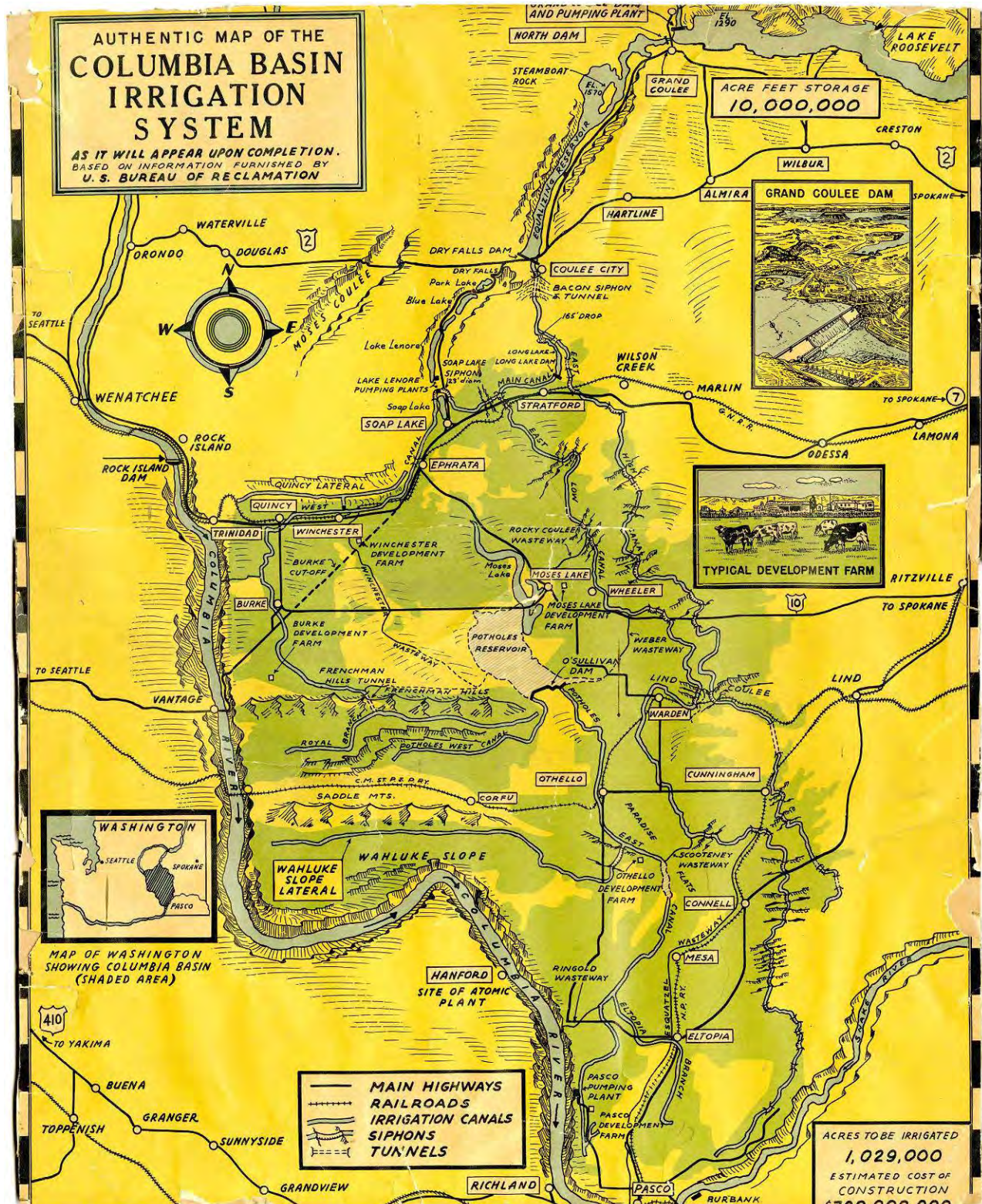

Map printed by Lindgren-Turner Co. of Spokane in c.1954. From Washington Rural Heritage <http://www.washingtonruralheritage.org> Note while mostly accurate the Potholes West Canal and East High Canals were never built and the Wahluke Slope Lateral was renamed the Wahluke Branch Canal (see next map).

Columbia Basin Project Irrigation Division
 Headquarters Office

Grant County,
 Washington
 County and State

Name of Property

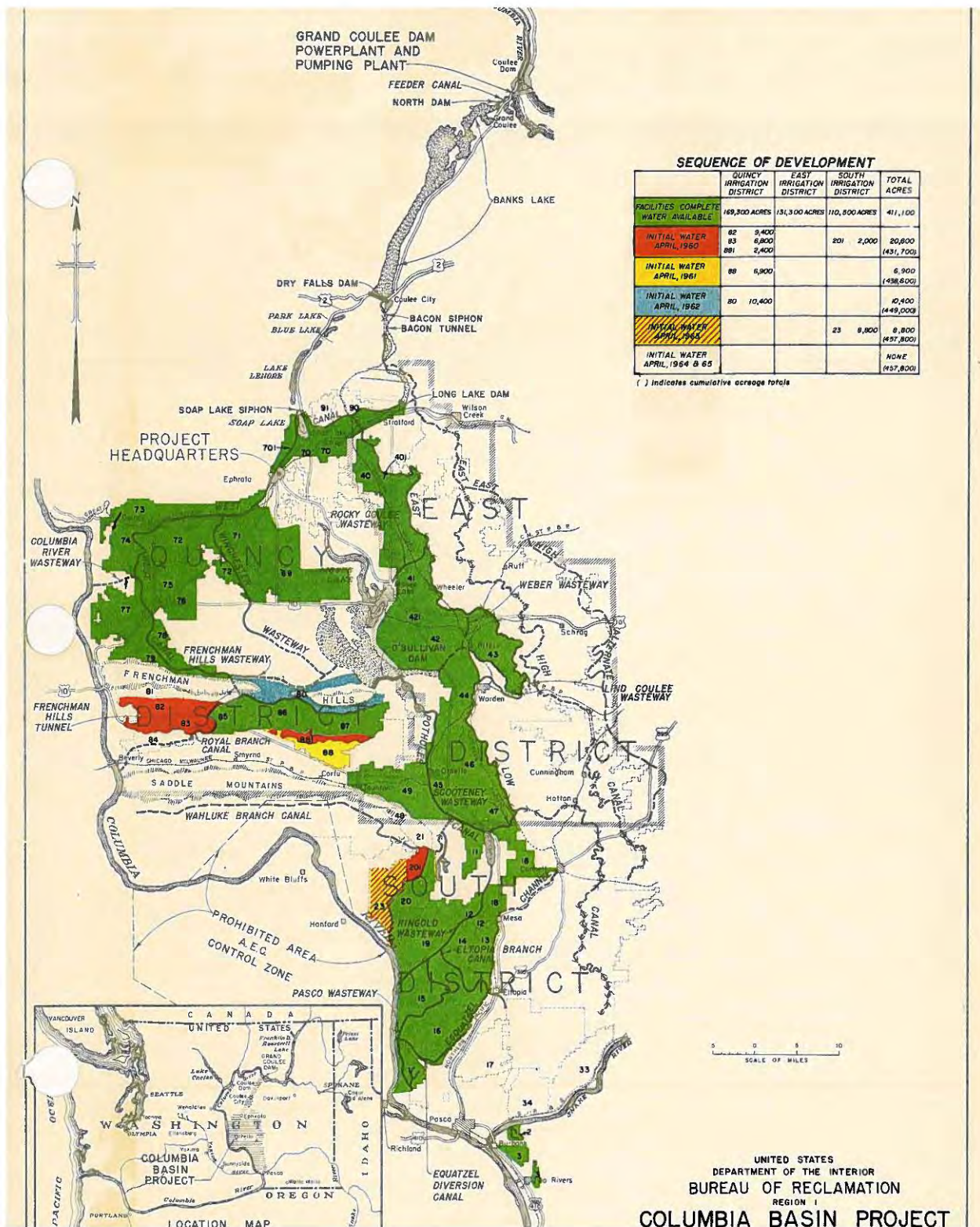

Reclamation map from 1959 showing the Columbia Basin Project constructed to date and the project headquarters in the middle left [which is the Columbia Basin Project Irrigation Division Headquarters Office]

Columbia Basin Project Irrigation Division
Headquarters Office

Grant County,
Washington
County and State

Name of Property



Conceptual 1949 drawing by J. Mac Gilchrist included in Reclamation Specification No. 2926.

Columbia Basin Project Irrigation Division
Headquarters Office

Grant County,
Washington
County and State

Name of Property



1959 Reclamation photograph of the Columbia Basin Project Irrigation Division Headquarters Office. Photograph located in Reclamation's Ephrata Field Office files.



Columbia Basin Project Irrigation Division Headquarters Office – 2012 digital photograph by Kelsey J. Doncaster.

Columbia Basin Project Irrigation Division
Headquarters Office

Grant County,
Washington
County and State

Name of Property

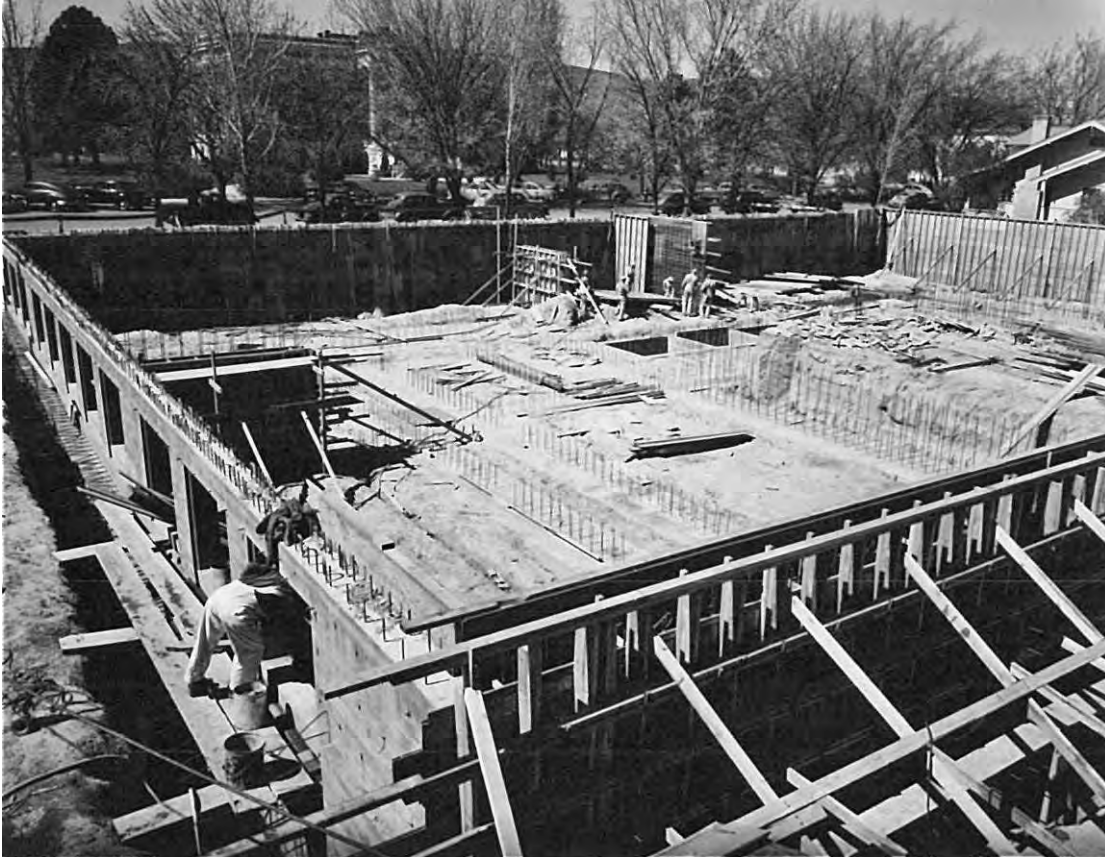

This general view of construction of foundations for the three-story Ephrata Office Building illustrates three stages in the construction of foundations: the wall in the foreground is formed up, ready for placement of concrete; the wall in the background has been poured, the forms removed, and the wall is being water-cured by draping the walls with burlap strips kept moist by water slowly dripping from canvas soil-soaker house; and the wall on the left has completed the 14-day water-curing period. Reclamation Photograph No. 4-3695, April 24, 1950

Columbia Basin Project Irrigation Division
Headquarters Office

Grant County,
Washington
County and State

Name of Property

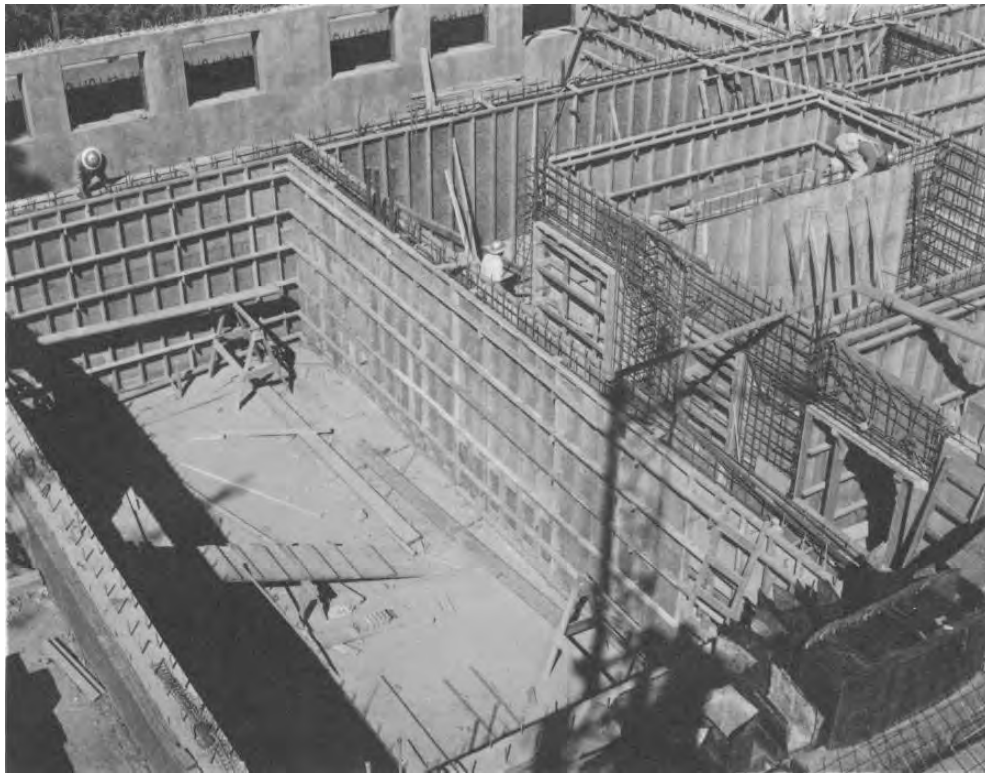

Forms in place for interior basement walls. Note electrical conduit, outlet boxes and reinforcing steel in open section of corridor wall. Reclamation Photograph No. 4-4170, July 31, 1950

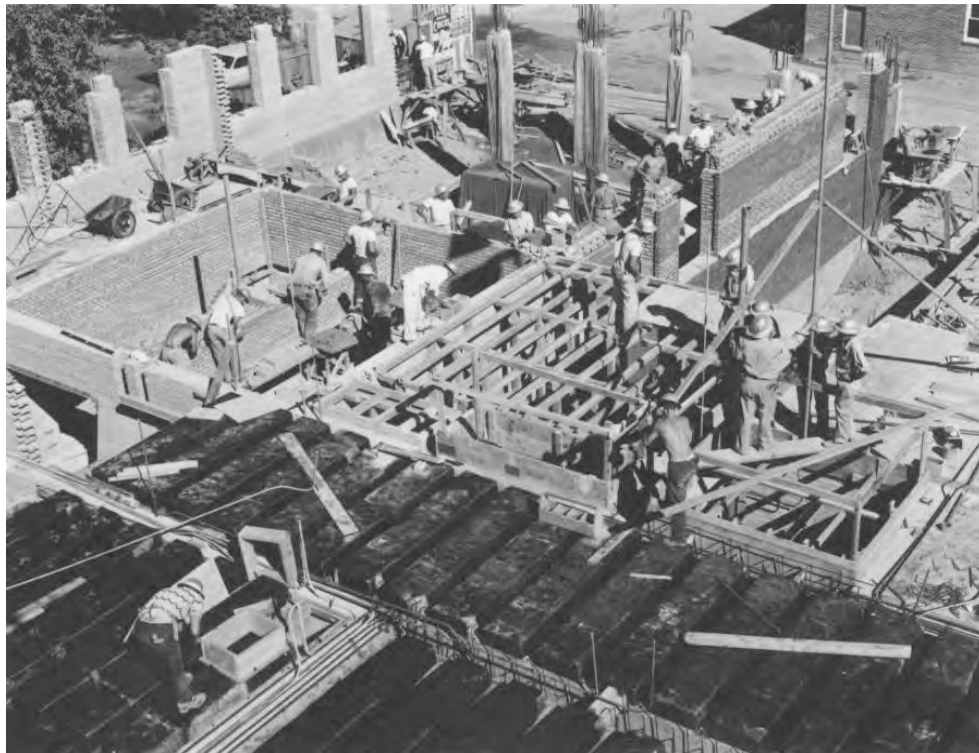

In the foreground carpenters are building forms in preparation for concrete placing. In the background brick masons are bringing up the interior and exterior walls between the first and second floor. Reclamation Photograph No. 4-4261, August 30, 1950

Columbia Basin Project Irrigation Division
Headquarters Office

Grant County,
Washington
County and State

Name of Property

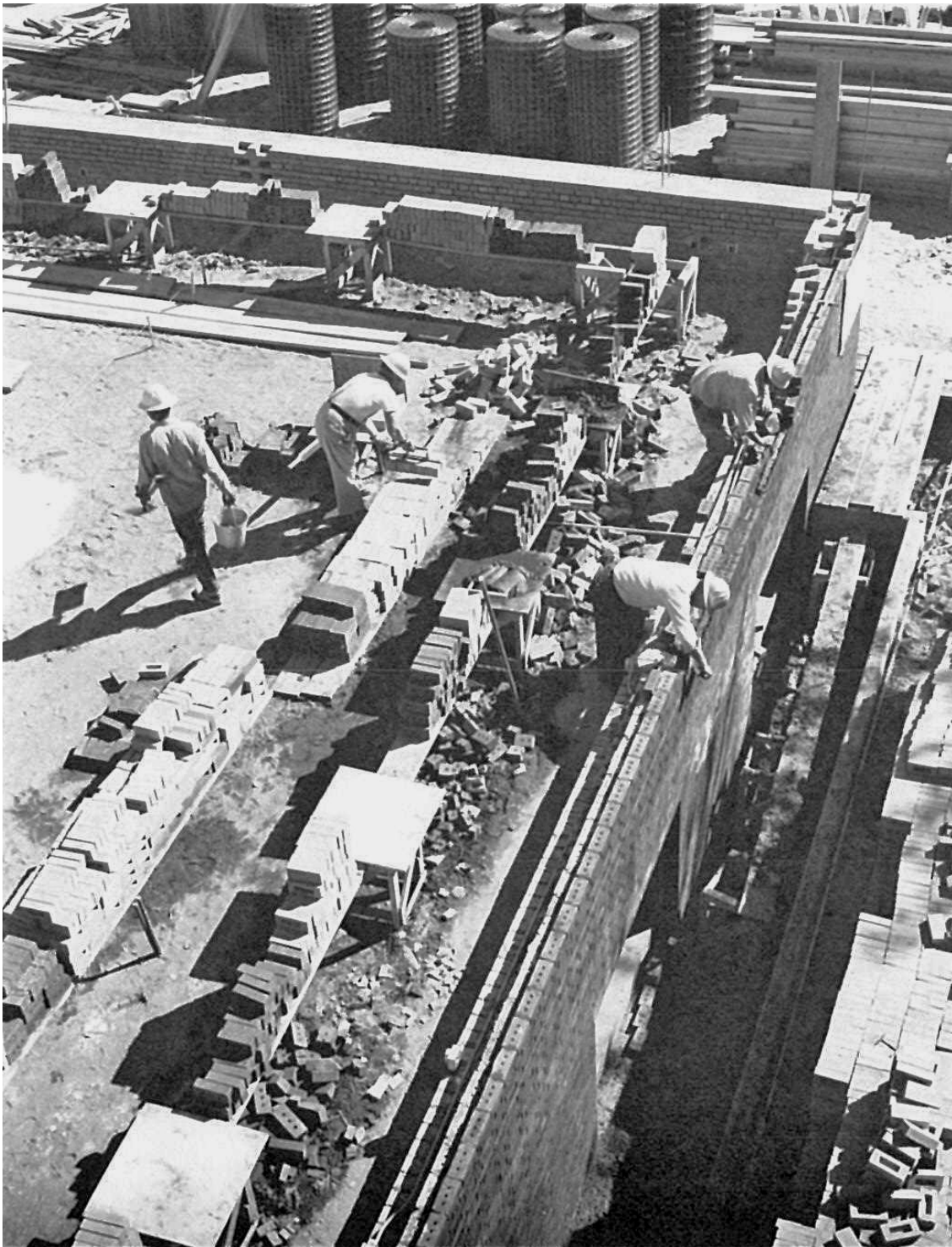

This photo shows brick masons at work on the front wall of the building. The exterior walls are of reinforced brick masonry, using Granger red rag brick for facing, and concrete brick for facing, and concrete brick for backing. Interior walls are of concrete brick with raked joists for a plaster key. All brick was laid from the inside of the building, eliminating any need for outside scaffolding. All electrical conduit and outlet boxes were embedded in the masonry walls as they were built. All plumbing in the masonry walls was installed in pipe chases. Reclamation Photograph No. 4-4169, July 31, 1950.

Columbia Basin Project Irrigation Division
Headquarters Office

Grant County,
Washington
County and State

Name of Property

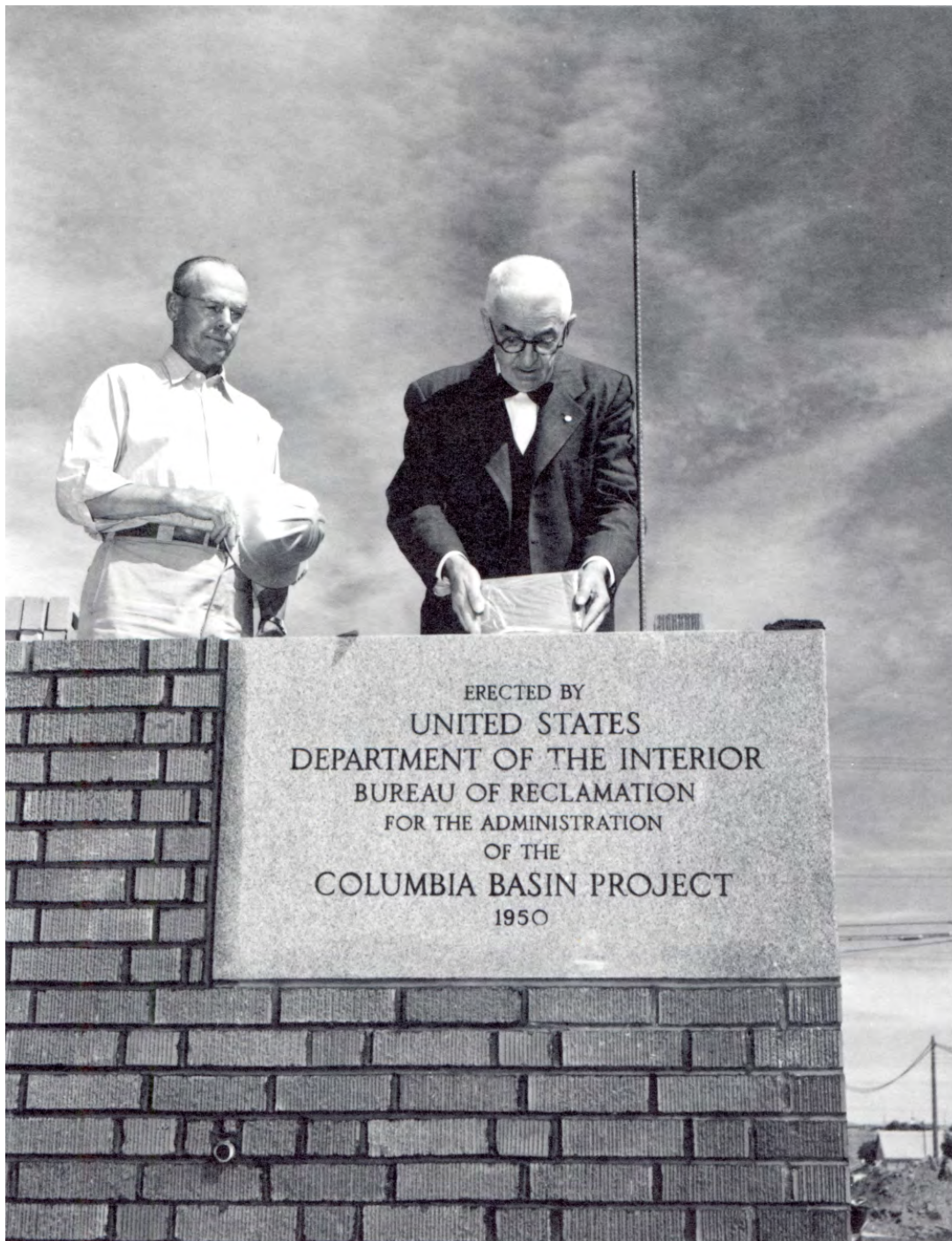

A cornerstone laying ceremony at Ephrata on July 27, 1950, Mr. W. Gale Matthews, long-time resident of the Columbia Basin Project Area, staunch advocate of the project, inserts a package of artifacts of the age in a receptacle in the cornerstone. Supervising Engineer, H.A. Parker assisted in the ceremony. Reclamation Photograph No. 4-4151, July 27, 1950

Columbia Basin Project Irrigation Division
Headquarters Office

Grant County,
Washington
County and State

Name of Property



Brick masons working on the first floor of the Ephrata Office Building. Approximately 950,000 bricks are required. Reclamation Photograph No. 4-4183, August 3, 1950.



Third floor framing for pan joists. Reclamation Photograph No. 4-4488, October 10, 1950.

Columbia Basin Project Irrigation Division
Headquarters Office

Grant County,
Washington
County and State

Name of Property

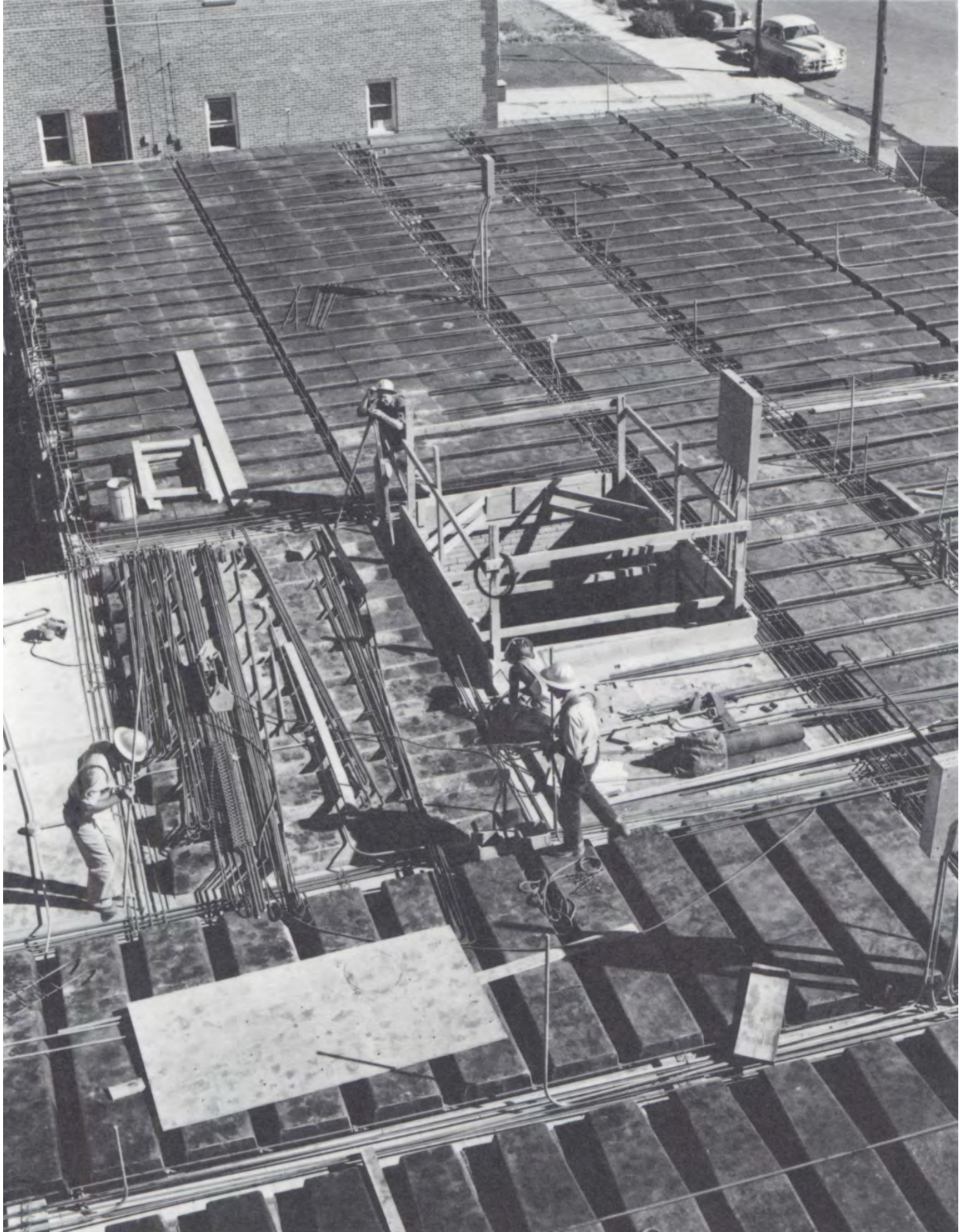

Instrument man leveling pans and steel men placing reinforcing steel in preparation for concrete placing second floor of the Ephrata Office Building. Reclamation Photograph No. 4-4262, August 30, 1950.

Columbia Basin Project Irrigation Division
Headquarters Office

Grant County,
Washington
County and State

Name of Property

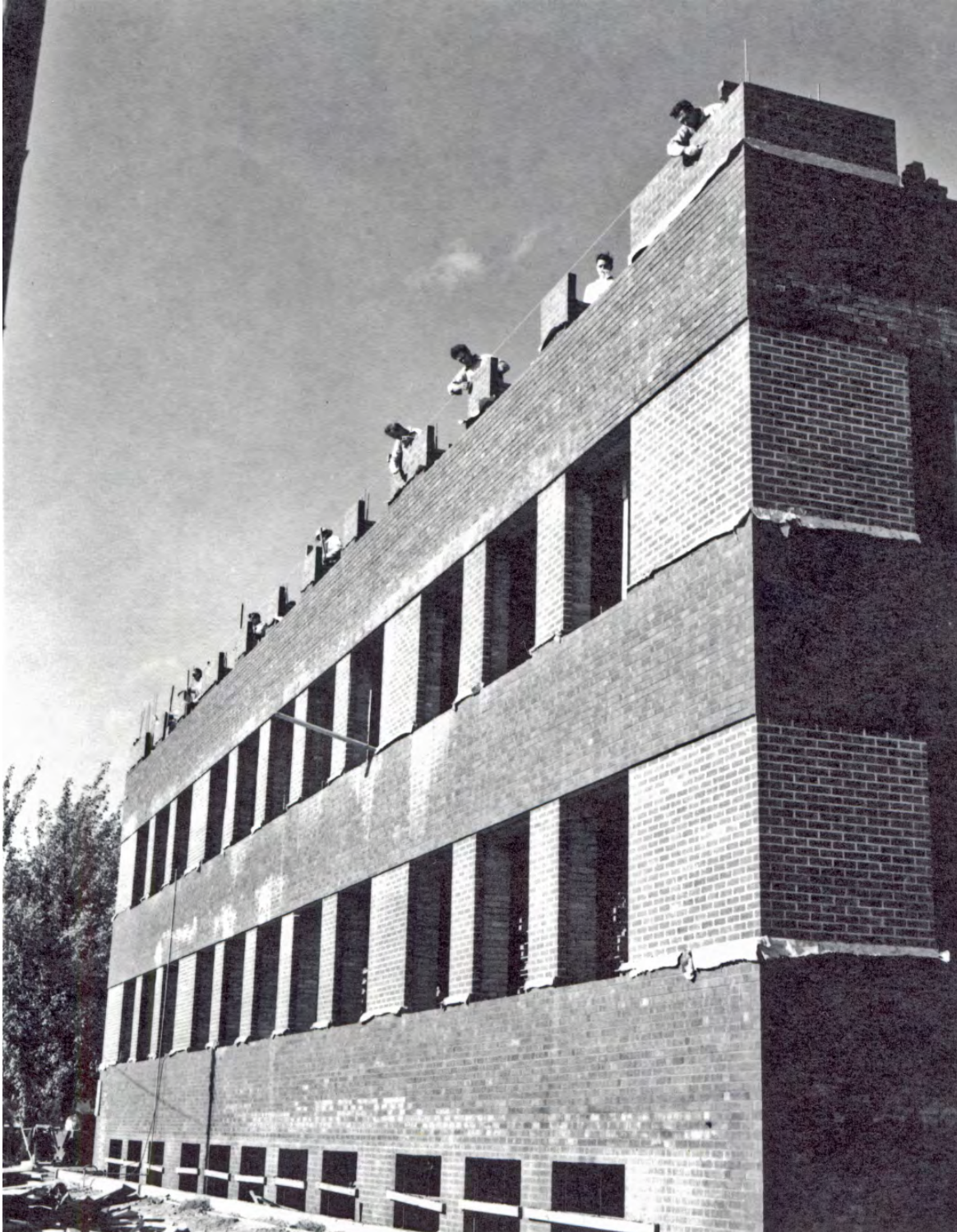

Brick masons working on the south wall, third floor of the Ephrata Office Building.
Reclamation Photograph No. 4-4485, October 10, 1950.

Columbia Basin Project Irrigation Division
Headquarters Office

Grant County,
Washington
County and State

Name of Property



Clean-up crew cleaning structural concrete after sandblasting in preparation for placing bonded concrete floor topping in the Ephrata Office Building. Reclamation Photograph No. 4-4681, January 3, 1951.



Instrument man leveling screeds in preparation for placing bonded concrete floor topping in the Ephrata Office Building. Reclamation Photograph No. 4-4680, January 3, 1951.

Columbia Basin Project Irrigation Division
Headquarters Office

Grant County,
Washington
County and State

Name of Property



Concrete finisher operating power troweling machine on bonded concrete floor topping in the Ephrata Office Building.
Reclamation Photograph No. 4-4679, January 3, 1951.

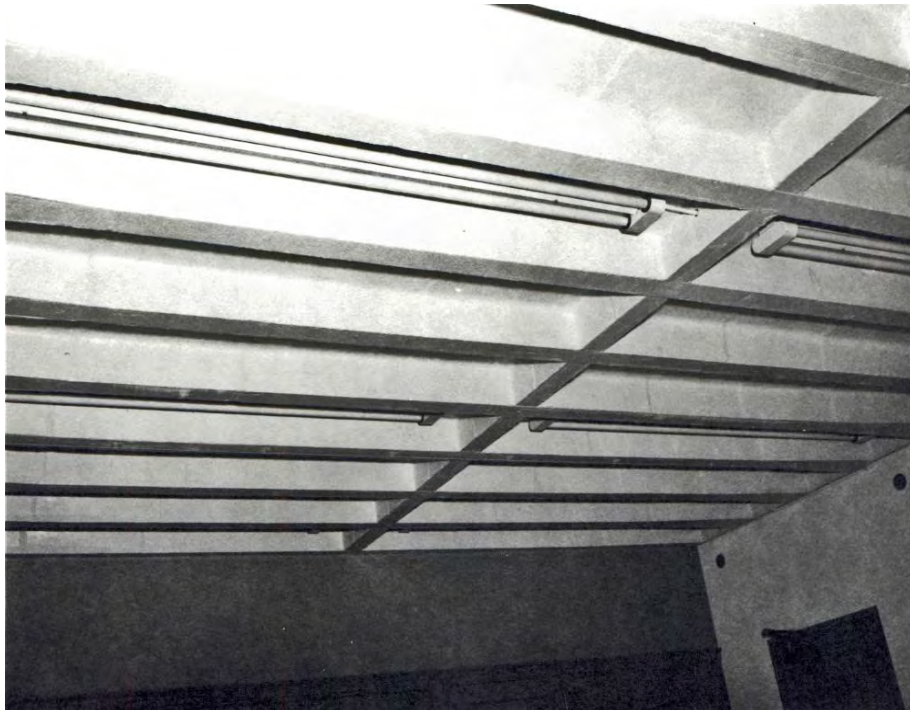

Exposed pan formed joists of Room No. 218, Ephrata Office Building.
Reclamation Photograph No. 3130, December 17, 1951

Columbia Basin Project Irrigation Division
Headquarters Office

Grant County,
Washington
County and State

Name of Property



Concrete finisher finishing the floor in the basement corridor. Note ductwork at top of picture.
Reclamation Photograph No. 4-4489, October 10, 1950.

Columbia Basin Project Irrigation Division
Headquarters Office

Grant County,
Washington
County and State

Name of Property



Completed building built to house the District Offices of the Irrigation Division.
Reclamation Photograph No. 30274 July 10, 1951.

Columbia Basin Project Irrigation Division
Headquarters Office

Grant County,
Washington
County and State

Name of Property



Rear view of the completed Ephrata Office Building. Note the contrast in colored mortar used in masonry.
Reclamation Photograph No. 31300, December 17, 1951.

Columbia Basin Project Irrigation Division
Headquarters Office

Grant County,
Washington
County and State

Name of Property



View of third floor corridor after completion of the building. Note the exposed wire on the ceiling which is a portion of the fire alarm system. Reclamation Photograph No. 31301, December 17, 1951.

Columbia Basin Project Irrigation Division
Headquarters Office

Grant County,
Washington
County and State

Name of Property

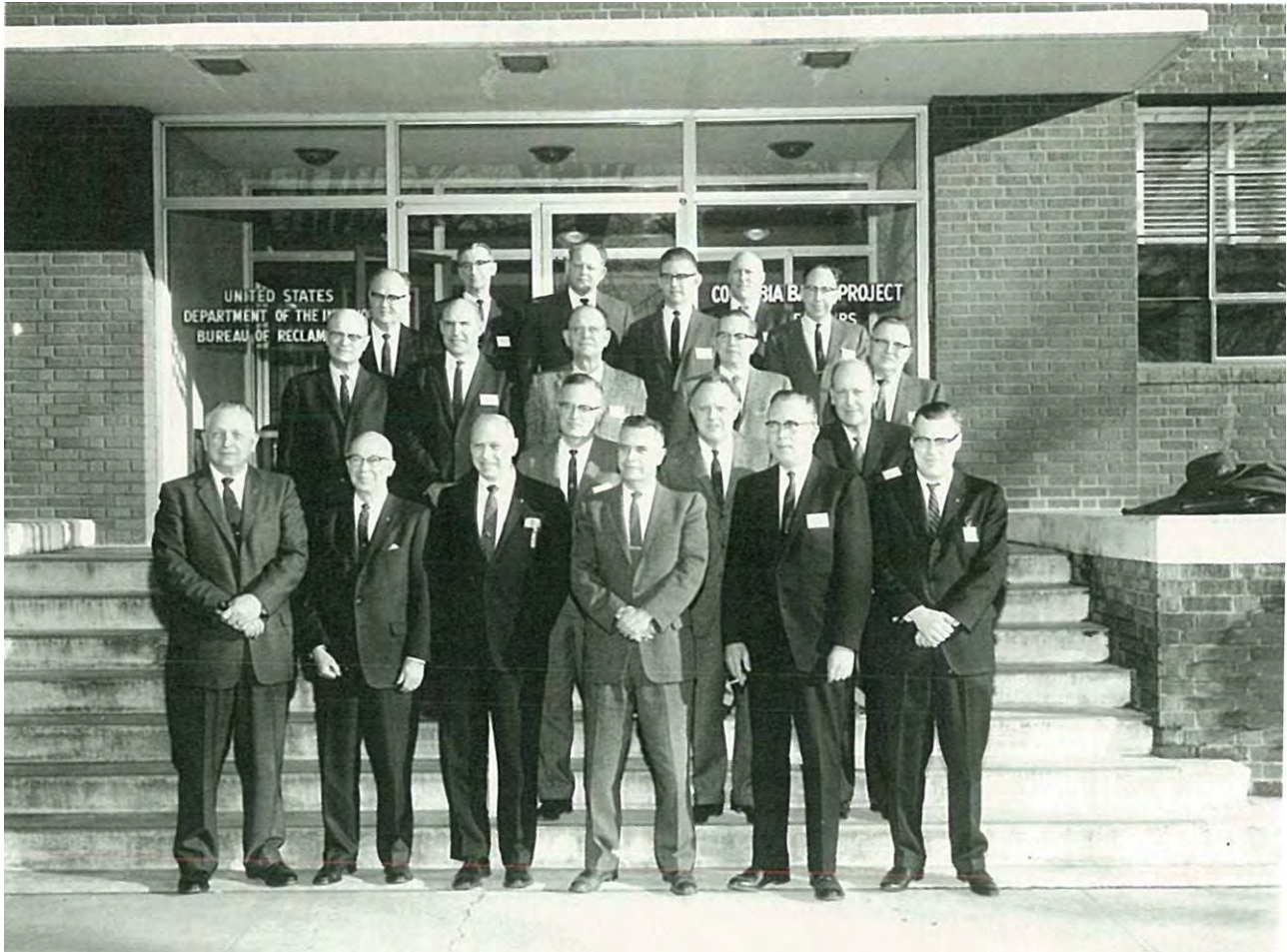

Reclamation Photograph No. P222-116-43916 showing "Members of the Columbia Basin Project administrative staff and Bureau of Reclamation officials from higher offices ended a three-day staff conference in Ephrata [on] February 15, 1962." In the background is the new configuration of the entrance to the building that was from 1960-2004.

Columbia Basin Project Irrigation Division
 Headquarters Office

Name of Property

Grant County,
 Washington
 County and State

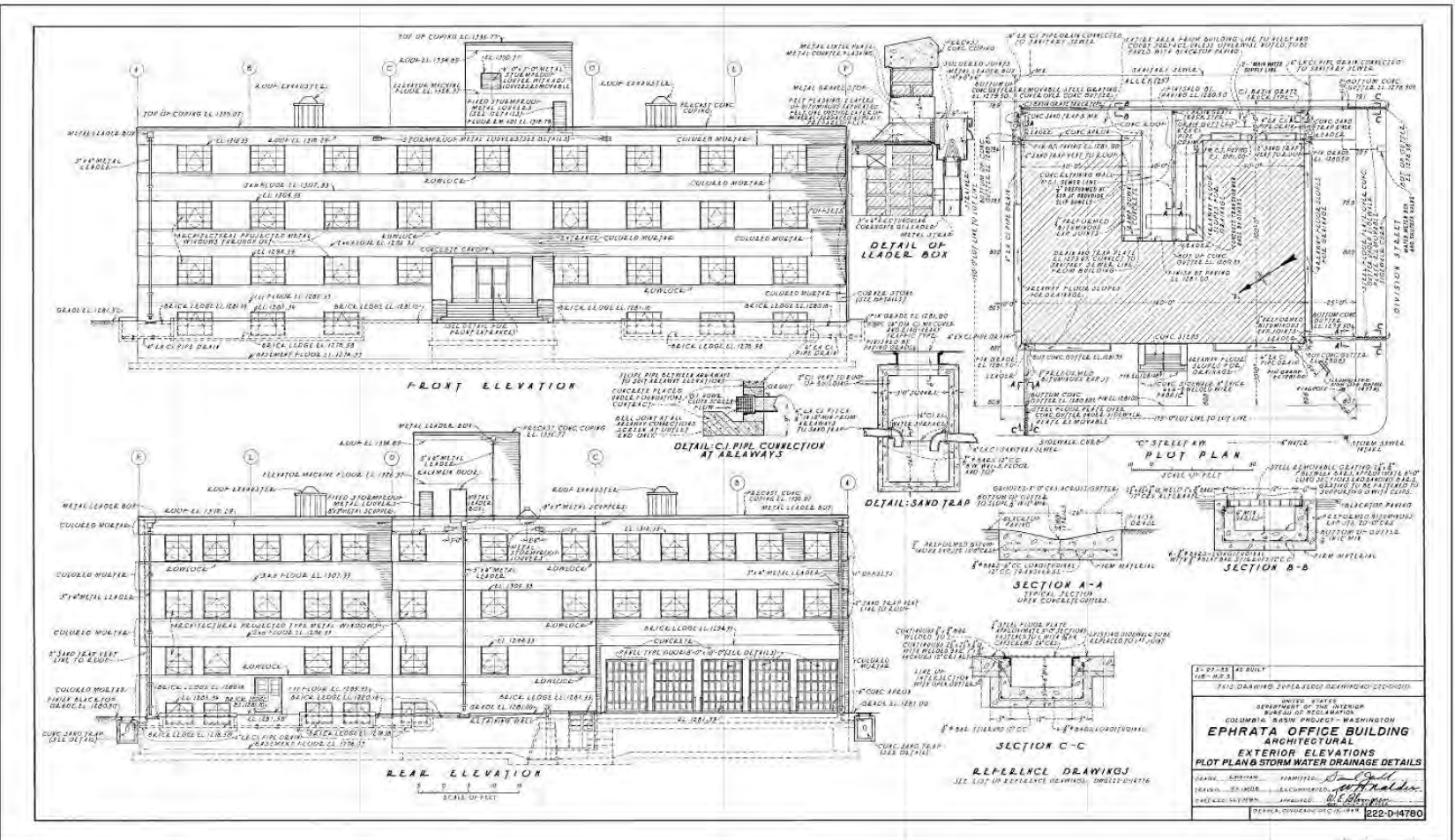

Ephrata Office Building Architectural Exterior Elevations Plot Plan & Storm Water Drainage Details,
 Reclamation Drawing No. 22-D-14780, as built dated March 27, 1953.

Columbia Basin Project Irrigation Division
 Headquarters Office

Name of Property

Grant County,
 Washington
 County and State

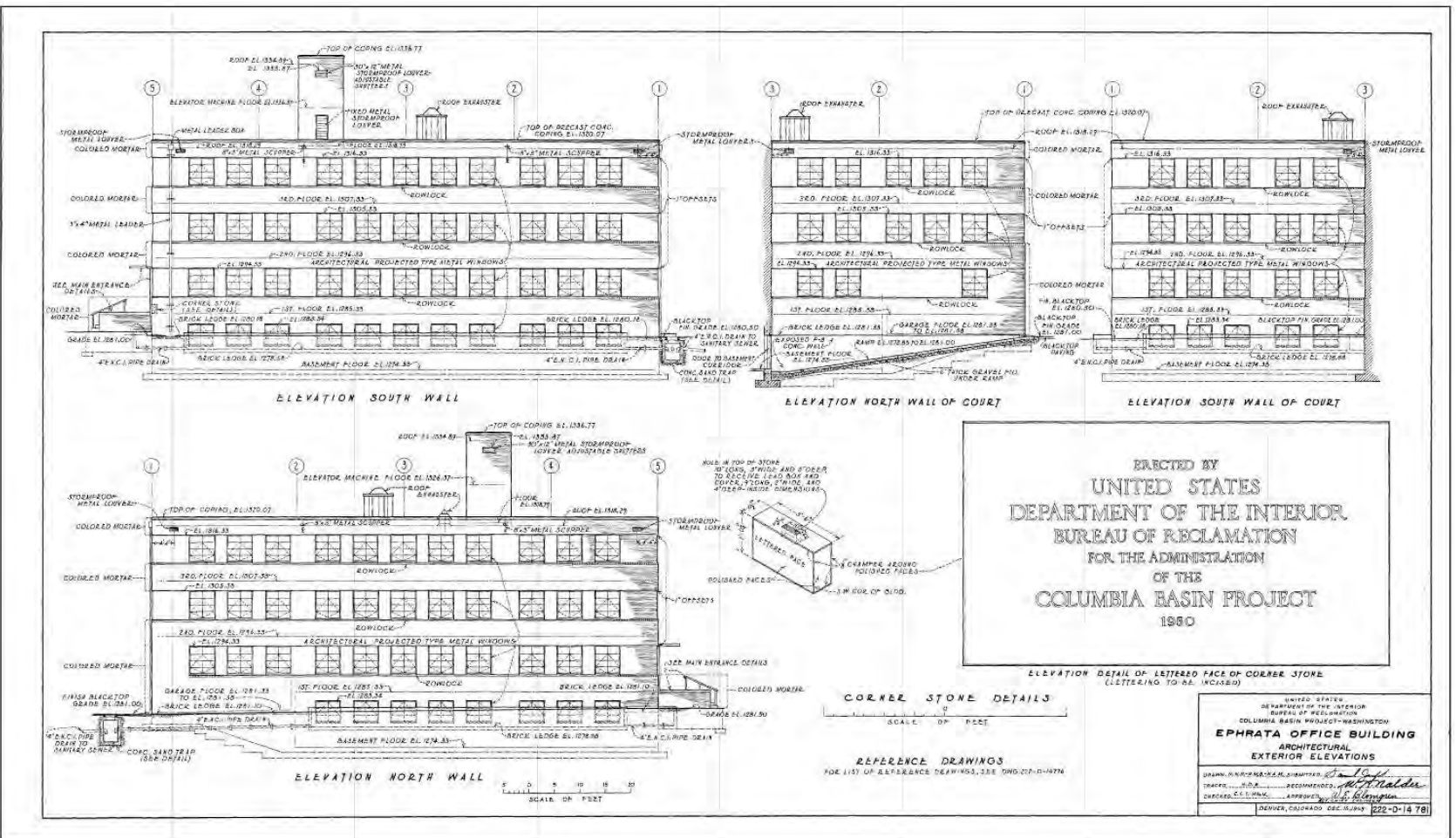

Columbia Basin Project Irrigation Division
 Headquarters Office

Name of Property

Grant County,
 Washington
 County and State

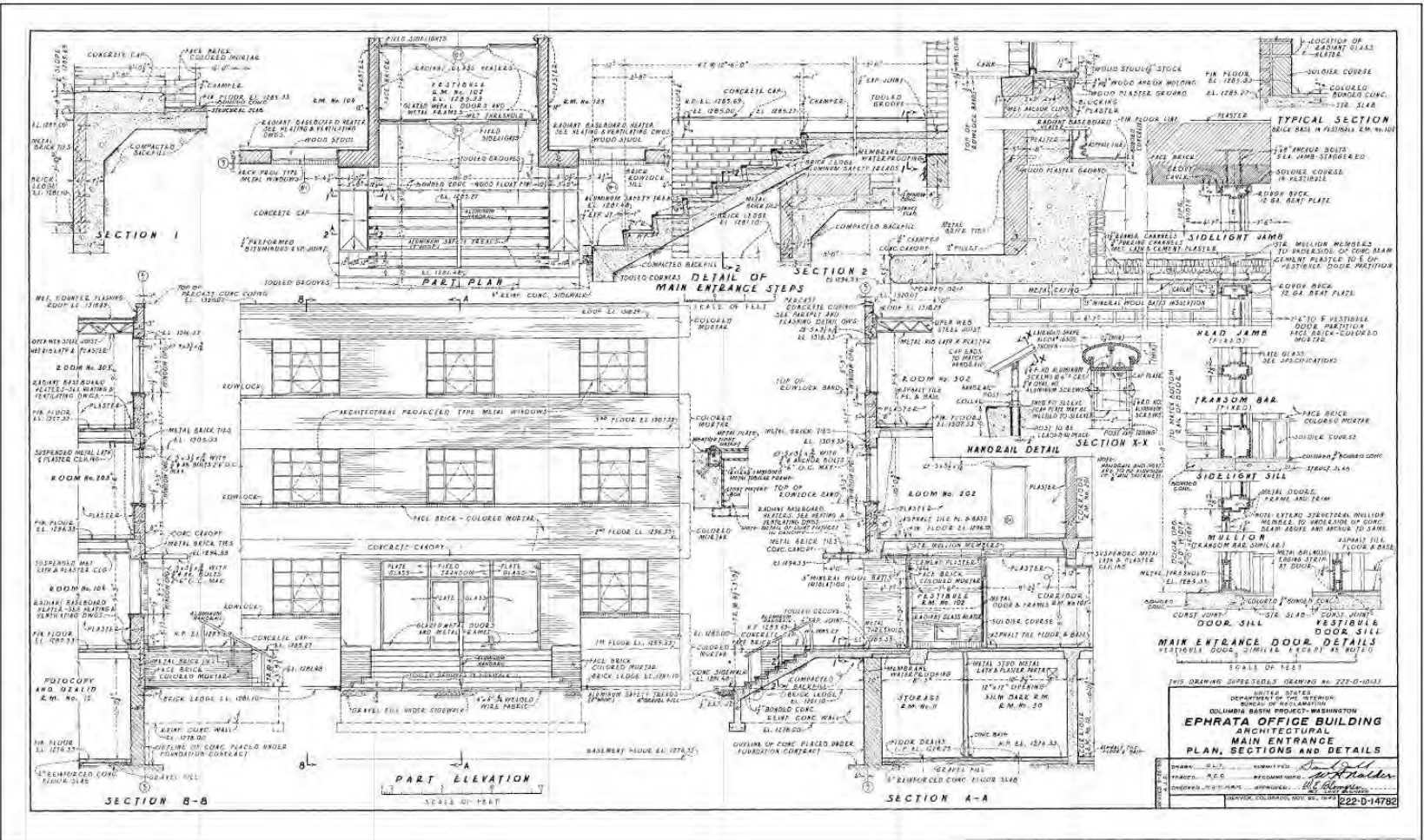

Ephrata Office Building Architectural Main Entrance Plan, Sections, and Details,
 Reclamation Drawing No. 222-D-14782, revised September 26, 1950.

Columbia Basin Project Irrigation Division
Headquarters Office

Grant County,
Washington
County and State

Name of Property

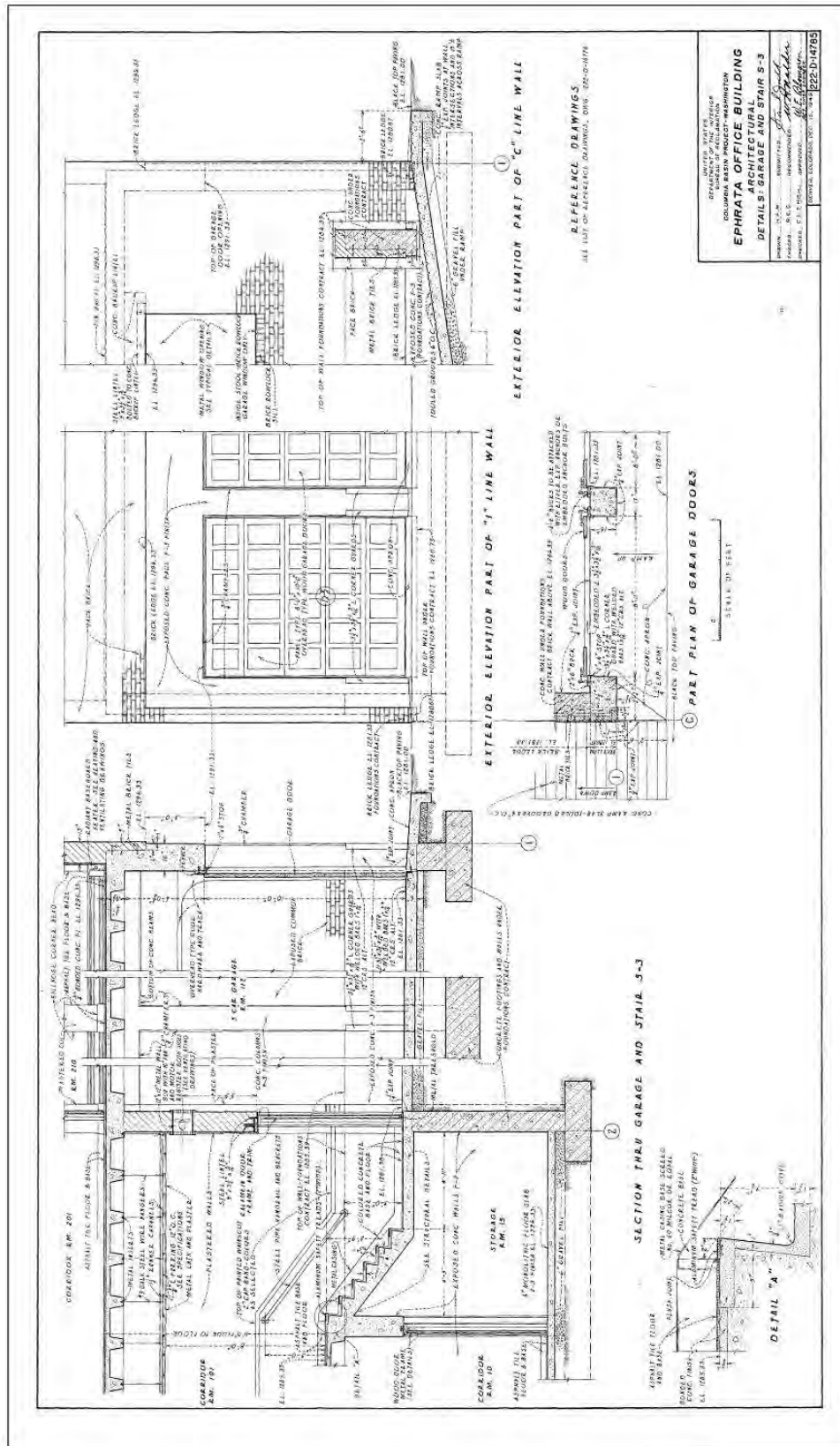

Ephrata Office Building Architectural Details: Garage and Stair, S-3, Reclamation Drawing No. 222-D-14785, December 15, 1949.

Columbia Basin Project Irrigation Division
Headquarters Office

Grant County,
Washington
County and State

Name of Property

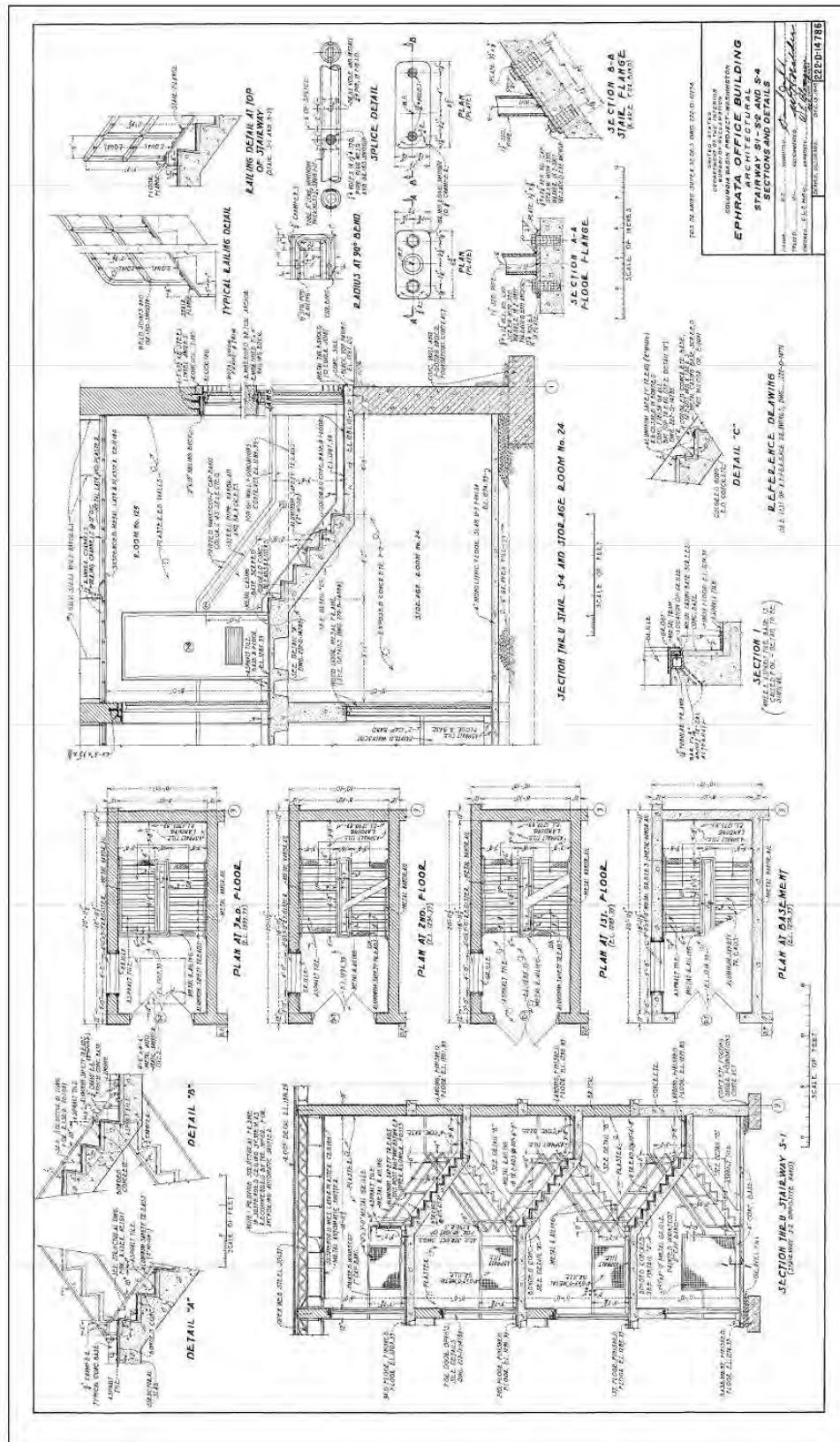

Ephrata Office Building Architectural Stairway, S-1, S-2, and S-4, Sections and Details
Reclamation Drawing No. 222-D-14786, December 15, 1949.

Columbia Basin Project Irrigation Division
 Headquarters Office

Grant County,
 Washington
 County and State

Name of Property

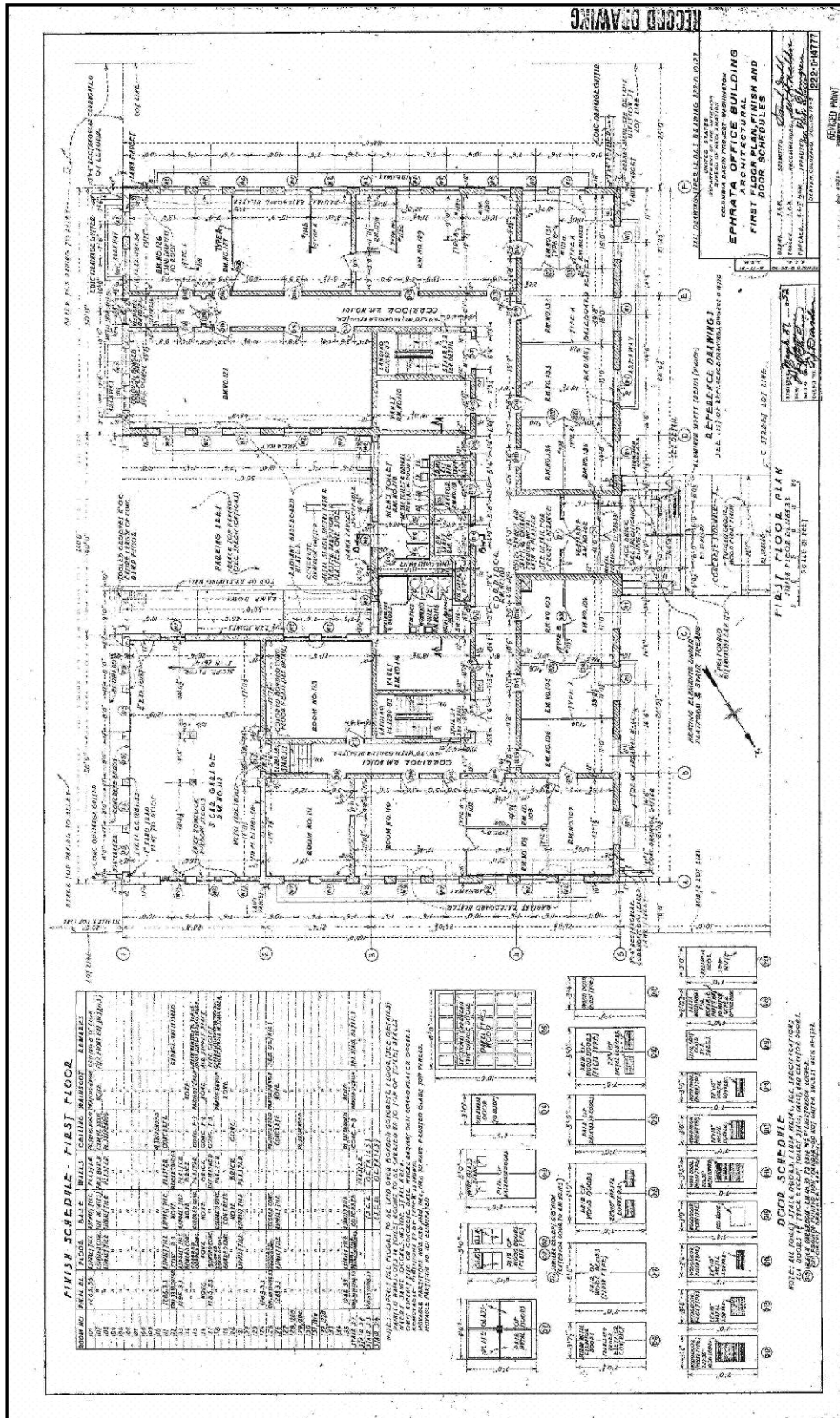

Ephrata Office Building Architectural First Floor Plan, Finish and Door Schedules, Reclamation Drawing No. 222-D-14777, May 17, 1951.

Columbia Basin Project Irrigation Division
 Headquarters Office

Name of Property

Grant County,
 Washington
 County and State

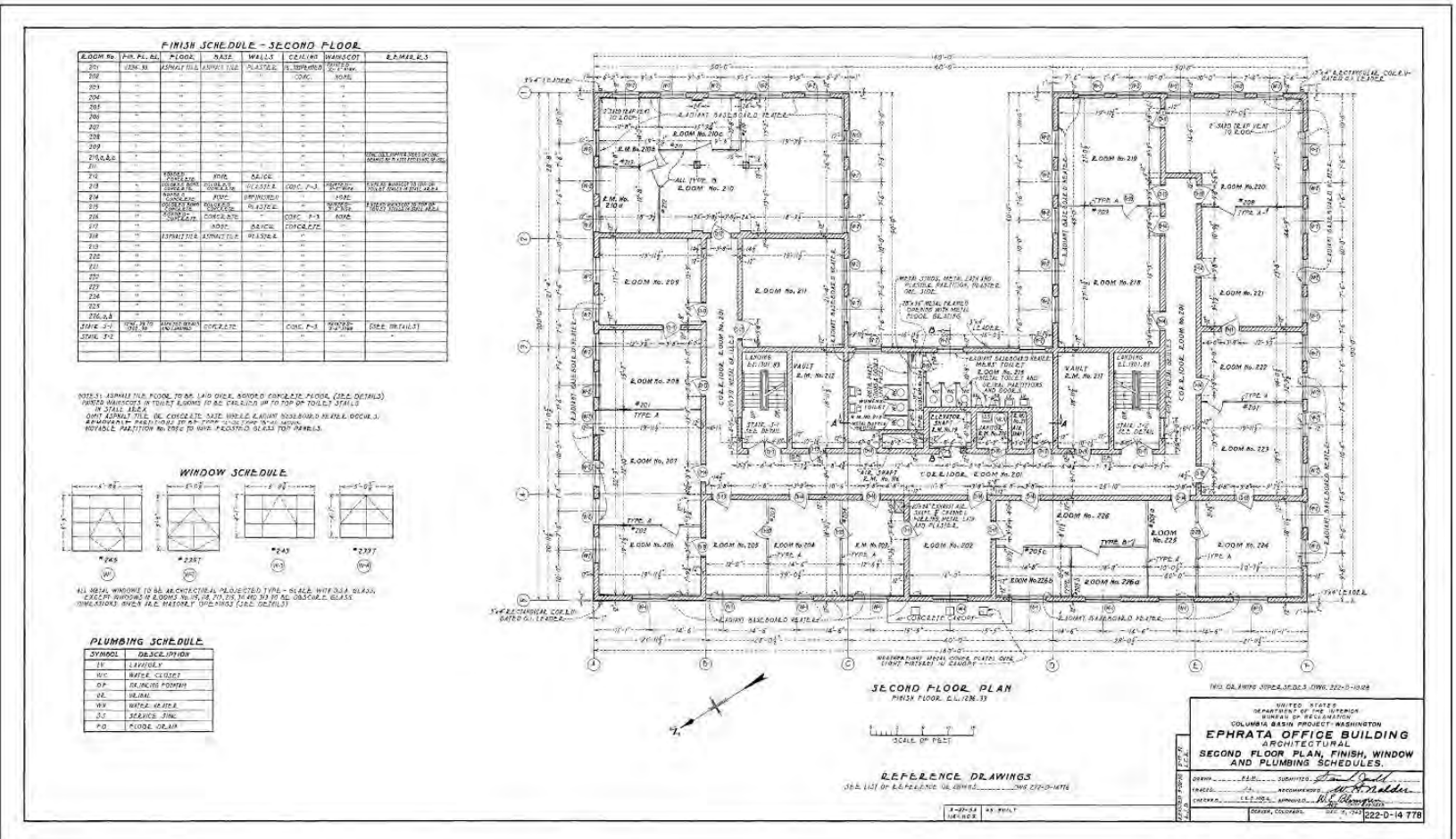

Columbia Basin Project Irrigation Division
 Headquarters Office

Grant County,
 Washington
 County and State

Name of Property

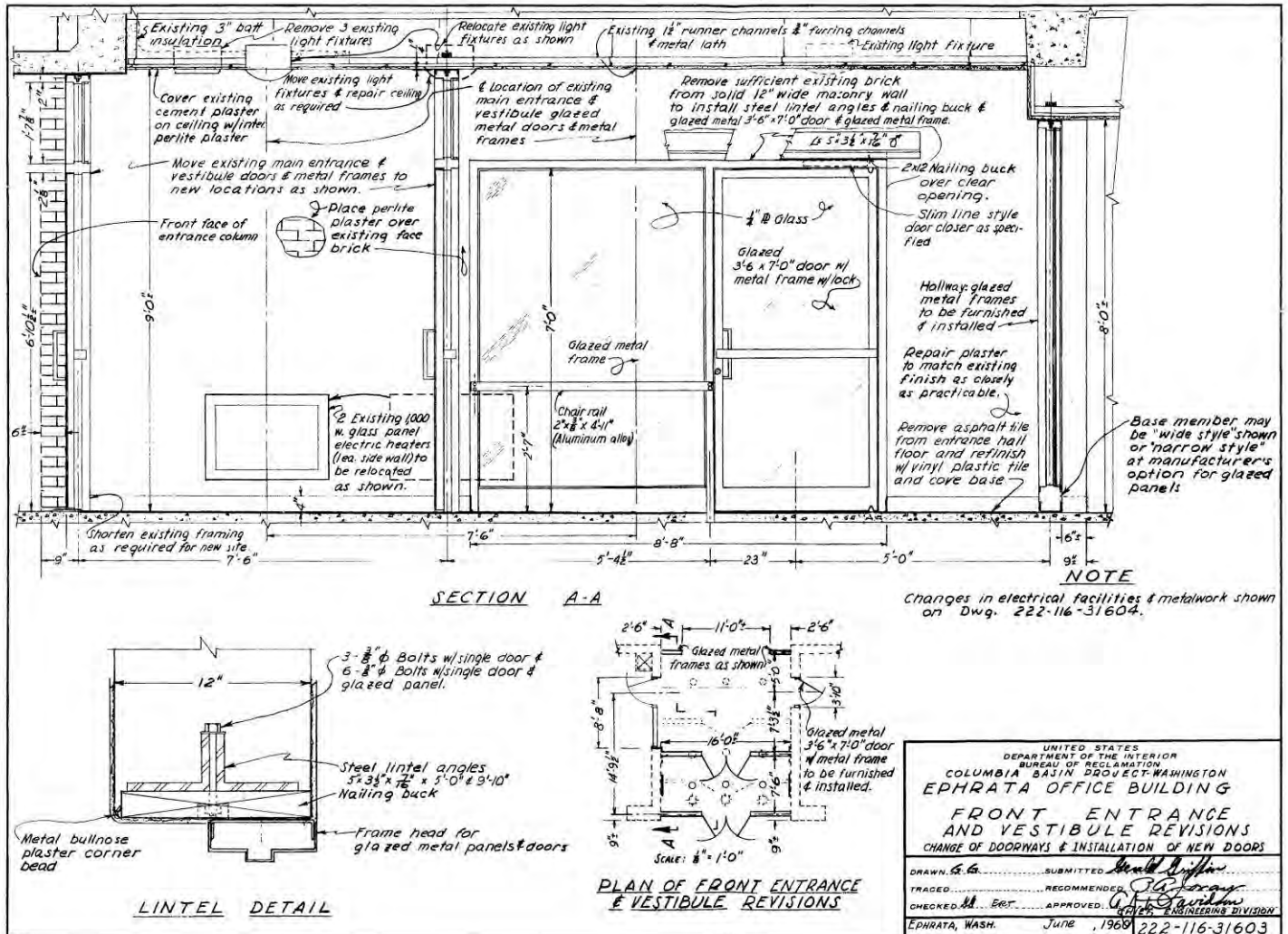

Ephrata Office Building Front Entrance and Vestibule Revisions Reclamation Drawing No. 222-116-31603, June 1960.

Columbia Basin Project Irrigation Division
Headquarters Office

Grant County,
Washington
County and State

Name of Property

Photographs:

Submit clear and descriptive photographs. The size of each image must be 1600x1200 pixels at 300 ppi (pixels per inch) or larger. Key all photographs to the sketch map.

Name of Property: Columbia Basin Project Irrigation Division Headquarters

City or Vicinity: Ephrata

County: Grant **State:** WA

Photographer: Kelsey J. Doncaster,

Date Photographed: May 29, 2018.

Description of Photograph(s) and number:

1 of 20.



Photo No. 1 – Columbia Basin Project Irrigation Division Headquarters Office – Front Elevation.

Columbia Basin Project Irrigation Division
Headquarters Office

Grant County,
Washington
County and State

Name of Property



Photo No. 2 – Columbia Basin Project Irrigation Division Headquarters Office – Oblique view of North and Front Elevations.



Photo No. 3 – Columbia Basin Project Irrigation Division Headquarters Office – Oblique view of South and Front Elevations. Compare with historic photographs and artists drawing.

Columbia Basin Project Irrigation Division
Headquarters Office

Grant County,
Washington
County and State

Name of Property



Photo No. 4 – Columbia Basin Project Irrigation Division Headquarters Office – South Elevation.



Photo No. 5 – Columbia Basin Project Irrigation Division Headquarters Office – Rear Elevation.

Columbia Basin Project Irrigation Division
Headquarters Office

Grant County,
Washington
County and State

Name of Property



Photo No. 6 – Columbia Basin Project Irrigation Division Headquarters Office – Oblique view of South and Rear Elevations. Note non-historic emergency exit stairs on the rear elevation.



Photo No. 7 – Columbia Basin Project Irrigation Division Headquarters Office – Detail of the courtyard space within the U of the building's rear elevation.

Columbia Basin Project Irrigation Division
Headquarters Office

Grant County,
Washington
County and State

Name of Property



Photo No. 8 – Columbia Basin Project Irrigation Division Headquarters Office – Oblique view of North and Rear Elevations. Compare with historic Reclamation photograph from 1951.

Columbia Basin Project Irrigation Division
Headquarters Office

Grant County,
Washington
County and State

Name of Property



Photo No. 9 – Columbia Basin Project Irrigation Division Headquarters Office – Oblique view of North and a little of the Front Elevations. Photograph taken in 2012 by Kelsey J. Doncaster.

Columbia Basin Project Irrigation Division
Headquarters Office

Grant County,
Washington
County and State

Name of Property



Photo No. 10 – Columbia Basin Project Irrigation Division Headquarters Office – View looking north at flagpole and modern sign for the building.

Columbia Basin Project Irrigation Division
Headquarters Office

Grant County,
Washington
County and State

Name of Property



Photo No. 11 – Columbia Basin Project Irrigation Division Headquarters Office – View of cornerstone today.



Photo No. 12 – Columbia Basin Project Irrigation Division Headquarters Office – View in First floor lobby looking north at 1960 remodel of glass and steel where a wall had been.

Columbia Basin Project Irrigation Division
Headquarters Office

Grant County,
Washington
County and State

Name of Property



Photo No. 13 – Columbia Basin Project Irrigation Division Headquarters Office – View in first floor lobby looking east.



Photo No. 14 – Columbia Basin Project Irrigation Division Headquarters Office – Vault on the first-floor south side.

Columbia Basin Project Irrigation Division
Headquarters Office

Grant County,
Washington
County and State

Name of Property



Photo No. 15 – Columbia Basin Project Irrigation Division Headquarters Office – First floor looking north.



Photo No. 16 – Columbia Basin Project Irrigation Division Headquarters Office – Second Floor

Columbia Basin Project Irrigation Division
Headquarters Office

Grant County,
Washington
County and State

Name of Property



Photo No. 17 – Columbia Basin Project Irrigation Division Headquarters Office – Third Floor looking south.



Photo No. 18 – Columbia Basin Project Irrigation Division Headquarters Office – Basement looking north.

Columbia Basin Project Irrigation Division
Headquarters Office

Grant County,
Washington
County and State

Name of Property



Photo No. 19 – Columbia Basin Project Irrigation Division Headquarters Office – South stairwell looking down from Third Floor.



Photo No. 20 – Columbia Basin Project Irrigation Division Headquarters Office – Interior of a typical office.

Columbia Basin Project Irrigation Division
Headquarters Office

Grant County,
Washington
County and State

Name of Property

Property Owner: (Complete this item at the request of the SHPO or FPO.)

name U.S. Department of the Interior, U.S. Bureau of Reclamation

street & number 32 C Street Northwest [P.O. Box 815] telephone 509-754-0214

city or town Ephrata state WA zip code 98823

Paperwork Reduction Act Statement: This information is being collected for applications to the National Register of Historic Places to nominate properties for listing or determine eligibility for listing, to list properties, and to amend existing listings. Response to this request is required to obtain a benefit in accordance with the National Historic Preservation Act, as amended (16 U.S.C.460 et seq.).

Estimated Burden Statement: Public reporting burden for this form is estimated to average 18 hours per response including time for reviewing instructions, gathering and maintaining data, and completing and reviewing the form. Direct comments regarding this burden estimate or any aspect of this form to the Office of Planning and Performance Management, U.S. Dept. of the Interior, 1849 C. Street, NW, Washington, DC.





















WYOMING
Ephrata Field Office
Susquehanna River Program

ERECTED BY
UNITED STATES
DEPARTMENT OF THE INTERIOR
BUREAU OF RECLAMATION
FOR THE ADMINISTRATION
OF THE
COLUMBIA BASIN PROJECT
1950



100
BUREAU OF RECLAMATION
Colorado Exam Project





ALL
VISITORS
MUST
SIGN IN

119

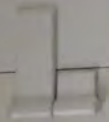

11/11/11

ld Office

Project Management Handbook
February 2010

NOT AN EXIT

NOT AN EXIT



FIRE

304







UNITED STATES DEPARTMENT OF THE INTERIOR
NATIONAL PARK SERVICE

NATIONAL REGISTER OF HISTORIC PLACES
EVALUATION/RETURN SHEET

Requested Action: Nomination

Property Name: Columbia Basin Project Irrigation Division Headquarters Office

Multiple Name:

State & County: WASHINGTON, Grant

Date Received: 5/14/2019 Date of Pending List: 6/5/2019 Date of 16th Day: 6/20/2019 Date of 45th Day: 6/28/2019 Date of Weekly List:

Reference number: SG100004099

Nominator: Federal Agency, SHPO

Reason For Review:

Accept Return Reject 6/21/2019 Date

Abstract/Summary Comments: The Columbia Basin Project Irrigation Division Headquarters Office is of statewide significant and meets National Register Criterion A under the areas of Politics/Government and Agriculture. Completed in 1951, the building served as the home for the centralized administrative operations of the Columbia Basin Project and Grand Coulee Dam. Serving a nine county area, the Columbia Basin Project was a major twentieth century Bureau of Reclamation undertaking, directly responsible for aiding in the transformation of the Columbia Plateau into one of Washington State's most productive agricultural regions.

Recommendation/ Criteria: Accept NR Criterion A

Reviewer: Paul Lusignan Discipline: Historian

Telephone: (202)354-2229 Date: 6/21/2019

DOCUMENTATION: see attached comments : No see attached SLR : No

If a nomination is returned to the nomination authority, the nomination is no longer under consideration by the National Park Service.



Allyson Brooks Ph.D., Director
State Historic Preservation Officer

Kelsey Doncaster
USBR – Columbia Cascade Office
1917 Marsh Rd
Yakima, WA 98901

October 31, 2018

RE: CBP Irrigation Division Headquarters Office

Dear Kelsey:

Please find attached the final files burned on an archival disc for the NR nomination for the Columbia Basin Project Irrigation Division Headquarters Office. To list you just need to send the two discs, and the cover sheet for the nomination with the FPO signature (see sticky that says sign here). All federal property nominations are now required to be sent by the FPO to the NPS instead of the SHPO. The files should be sent to:

Paul Lusignan
National Park Service – NRHP
1849 "C" Street NW
Mail Stop 7228
Washington, DC 20240

Great job on the nomination! The ACHP was very pleased with the level of work. Should you have any questions regarding this process please contact me anytime at (360) 586-3076. I look forward to seeing the building listed soon.

Sincerely,

Michael Houser
State Architectural Historian, DAHP
360-586-3076
E-Mail: michael.houser@dahp.wa.gov





United States Department of the Interior

BUREAU OF RECLAMATION
P.O. Box 25007
Denver, CO 80225-0007

MAY 10 2019



IN REPLY REFER TO:

84-53000
2.1.1.0.4

Memorandum

To: Keeper, National Register of Historic Places, National Park Service
Attn: Joy Beasley

From: Karl Stock *Yep Karchel Shalder* Acting
Acting Director, Policy and Administration

Subject: Nomination of the Columbia Basin Project Irrigation Division Headquarters Office to the National Register of Historic Places

The Bureau of Reclamation is pleased to nominate the Columbia Basin Project Irrigation Division Headquarters Office, today commonly known as the Ephrata Field Office/Columbia Basin Project Building No. 2201, for listing in the National Register of Historic Places (National Register). The nomination form and supporting information is attached, submitted in electronic format on the two enclosed compact disks with the required original signature sheet. As is also required, I confirm that the enclosed disks contain the true and correct copy of the nomination for the Columbia Basin Project Irrigation Division Headquarters Office to the National Register.

Reclamation's Columbia Basin Project Irrigation Division Headquarters Office in Ephrata, Washington is historically significant under National Register Criterion A for its direct connection to the Columbia Basin Project. Completed in 1951 the building served as home for all of Reclamation's Supply, Finance, Legal, Land, Information, Camp Maintenance, Project Development, and Personnel departments for the Columbia Basin Project. It also was the headquarters for construction along with the operation and maintenance work at Grand Coulee Dam and throughout the Columbia Basin Project. As a building that served as the heart of the Columbia Basin Project, the nominated resource is significant at the statewide level of significance.

The nomination was written by Columbia-Cascades Area Office Historian Kelsey Doncaster, and reviewed by Regional Archaeologist Sean Hess, Reclamation Historian Andrew Gahan, and Reclamation Federal Preservation Officer Joseph Giliberti. The Washington State Advisory Council on Historic Preservation Review Board for National Register nominations has reviewed and supports the nomination. The Washington State Historic Preservation Officer Allyson Brooks has also reviewed and signed the nomination.

If you have any questions, please contact Mr. Joseph Giliberti, Federal Preservation Officer, at (303) 445-3206, or at jgiliberti@usbr.gov.

Attachments - 3

cc: 84-50000 (SSotomayor, KStock), 84-53000 (JGiliberti, LVehmas)
PN-6614 (SHess),
CCA-1000 (DWiedmeier), CCA-1609 (KDoncaster)
(w/o att)