

RECEIVED 2280

MAY 29 2015

United States Department of the Interior
National Park Service

National Register of Historic Places Registration Form

Nat. Register of Historic Places
National Park Service

This form is for use in nominating or requesting determinations for individual properties and districts. See instructions in National Register Bulletin, *How to Complete the National Register of Historic Places Registration Form*. If any item does not apply to the property being documented, enter "N/A" for "not applicable." For functions, architectural classification, materials, and areas of significance, enter only categories and subcategories from the instructions.

97000312

1. Name of Property

Historic name: Burgess, Walter and Eva, Farm Additional Documentation - Removal

Other names/site number: _____

Name of related multiple property listing: n/a

(Enter "N/A" if property is not part of a multiple property listing)

2. Location

Street & number: 283 Shaw Road (formerly 79 Shaw Road)

City or town: Macomber Corner (Dover-Foxcroft) State: Maine

County: Piscataquis

Not For Publication: n/a Vicinity: n/a

3. State/Federal Agency Certification

As the designated authority under the National Historic Preservation Act, as amended, I hereby certify that this _____ nomination _____ request for determination of eligibility meets the documentation standards for registering properties in the National Register of Historic Places and meets the procedural and professional requirements set forth in 36 CFR Part 60.

In my opinion, the property _____ meets X does not meet the National Register Criteria. I recommend that this property be considered significant at the following level(s) of significance:

_____ national _____ statewide _____ local

Applicable National Register Criteria:

_____ A _____ B _____ C _____ D

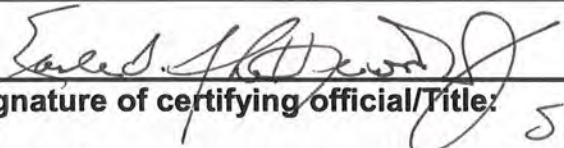
	<u>5/22/15</u>
Signature of certifying official/Title: <u>S/HPD</u>	Date
MAINE HISTORIC PRESERVATION COMMISSION	
State or Federal agency/bureau or Tribal Government	

In my opinion, the property ___ meets ___ does not meet the National Register criteria.

Signature of commenting official: _____ Date _____

Title _____ State or Federal agency/bureau or Tribal Government _____

BURGSS, WLATER AND EVA, FARM
ADDITIONAL DOCUMENTATION – REMOVAL

PISCATAQUIS COUNTY, MAINE

Name of Property

County and State

4. National Park Service Certification

I hereby certify that this property is:

- entered in the National Register
- determined eligible for the National Register
- determined not eligible for the National Register
- removed from the National Register

other (explain:)

Mr. Edson B. Beall
Signature of the Keeper

7-14-15
Date of Action

5. Classification

Ownership of Property

(Check as many boxes as apply.)

- Private
- Public – Local
- Public – State
- Public – Federal

Category of Property

(Check only one box.)

- Building(s)
- District
- Site
- Structure
- Object

BURGSS, WLATER AND EVA, FARM
ADDITIONAL DOCUMENTATION – REMOVAL
Name of Property

PISCATAQUIS COUNTY, MAINE
County and State

Statement of Significance Summary Paragraph

(Provide a summary paragraph that includes level of significance, applicable criteria, justification for the period of significance, and any applicable criteria considerations.) (Refer to photographs)

This documentation is presented to remove the Water and Eva Burgess Farm in the Macomber Corner vicinity of Dover-Foxcroft, Maine from the National Register of Historic Places.

Narrative Statement of Significance (Provide at least one paragraph for each area of significance.)

The Walter and Eva Burgess Farm (NR: 97000312) was listed in the National Register of Historic Places on April 14, 1997 in recognition of its agricultural and architectural significance. Comprised of a main house and barn erected in 1914 as well as 206 acres of largely open agricultural land, the Water and Eva Burgess Farm was a good example of an early twentieth century farmstead. The four-square house and large gambrel roofed barn were built to replace a set of nineteenth century buildings that were destroyed by fire. Unfortunately, ninety-nine years later another fire burned the house and barn to the ground.

This additional documentation is submitted in order to remove Walter and Eva Burgess Farm from the National Register as per 36 CFR 60.15 (a)(1) because "the property has ceased to meet the criteria for listing in the National Register because the qualities which caused it to be originally listed have been lost or destroyed...". A copy of a newspaper article recording the fire is enclosed.

8. Major Bibliographical References

Bibliography (Cite the books, articles, and other sources used in preparing this form.)

Ricker, Nok-Noi. "Fire levels historic Dover-Foxcroft farm." *Bangor Daily News* (Piscataquis Edition), July 14, 2013. <http://bangordailynews.com/2013/07/14/news/piscataquis/fire-breaks-out-in-dover-foxcroft-barn/>

Previous documentation on file (NPS):

- preliminary determination of individual listing (36 CFR 67) has been requested
- previously listed in the National Register
- previously determined eligible by the National Register
- designated a National Historic Landmark
- recorded by Historic American Buildings Survey # _____
- recorded by Historic American Engineering Record # _____

BURGSS, WLATER AND EVA, FARM
ADDITIONAL DOCUMENTATION – REMOVAL

PISCATAQUIS COUNTY, MAINE
County and State

Name of Property

recorded by Historic American Landscape Survey # _____

Primary location of additional data:

- State Historic Preservation Office
 Other State agency
 Federal agency
 Local government
 University
 Other

Name of repository: _____

Historic Resources Survey Number (if assigned): _____

10. Form Prepared By

name/title: Christi A. Mitchell, Architectural Historian
organization: Maine Historic Preservation Commission
street & number: 55 Capitol Street
city or town: Augusta state: Maine zip code: 04333-0065
e-mail: christi.mitchell@maine.gov
telephone: (207) 287-1453
date: 11 February 2015

Additional Documentation

Submit the following items with the completed form:

- **Maps:** A **USGS map** or equivalent (7.5 or 15 minute series) indicating the property's location.
- **Sketch map** for historic districts and properties having large acreage or numerous resources. Key all photographs to this map.
- **Additional items:** (Check with the SHPO, TPO, or FPO for any additional items.)

Paperwork Reduction Act Statement: This information is being collected for applications to the National Register of Historic Places to nominate properties for listing or determine eligibility for listing, to list properties, and to amend existing listings. Response to this request is required to obtain a benefit in accordance with the National Historic Preservation Act, as amended (16 U.S.C.460 et seq.).

Estimated Burden Statement: Public reporting burden for this form is estimated to average 100 hours per response including time for reviewing instructions, gathering and maintaining data, and completing and reviewing the form. Direct comments regarding this burden estimate or any aspect of this form to the Office of Planning and Performance Management, U.S. Dept. of the Interior, 1849 C. Street, NW, Washington, DC.

United States Department of the Interior
National Park Service

National Register of Historic Places
Registration Form

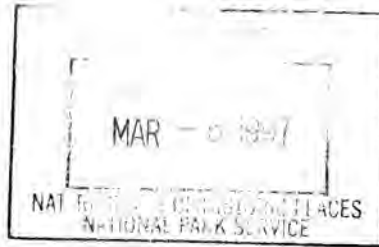

This form is for use in nominating or requesting determinations for individual properties and districts. See instructions in *How to Complete the National Register of Historic Places Registration Form* (National Register Bulletin 16A). Complete each item by marking "x" in the appropriate box or by entering the information requested. If an item does not apply to the property being documented, enter "N/A" for "not applicable." For functions, architectural classification, materials, and areas of significance, enter only categories and subcategories from the instructions. Place additional entries and narrative items on continuation sheets (NPS Form 10-900a). Use a typewriter, word processor, or computer, to complete all items.

1. Name of Property

historic name Burgess, Walter and Eva, Farm

other names/site number _____

2. Location

street & number 79 Shaw Road N/A not for publication

city or town Macomber Corner vicinity

state Maine code ME county Piscataquis code 021 zip code 04426

3. State/Federal Agency Certification

As the designated authority under the National Historic Preservation Act, as amended, I hereby certify that this nomination request for determination of eligibility meets the documentation standards for registering properties in the National Register of Historic Places and meets the procedural and professional requirements set forth in 36 CFR Part 60. In my opinion, the property meets does not meet the National Register criteria. I recommend that this property be considered significant nationally statewide locally. (See continuation sheet for additional comments.)

[Signature] SHAPO 3/1/97
Signature of certifying official/Title Date

Maine Historic Preservation Commission
State of Federal agency and bureau

In my opinion, the property meets does not meet the National Register criteria. (See continuation sheet for additional comments.)

Signature of certifying official/Title Date

State or Federal agency and bureau

4. National Park Service Certification

I hereby certify that the property is:

- entered in the National Register.
 See continuation sheet.
- determined eligible for the National Register
 See continuation sheet.
- determined not eligible for the National Register.
- removed from the National Register.
- other, (explain): _____

[Signature] 4-14-97
Signature of the Keeper Date of Action

5. Classification

Ownership of Property
(Check as many boxes as apply)

- private
- public-local
- public-State
- public-Federal

Category of Property
(Check only one box)

- building(s)
- district
- site
- structure
- object

Number of Resources within Property
(Do not include previously listed resources in the count.)

Contributing	Noncontributing	
2		buildings
1		sites
		structures
		objects
3	0	Total

Name of related multiple property listing
(Enter "N/A" if property is not part of a multiple property listing.)

N/A

Number of contributing resources previously listed in the National Register

0

6. Function or Use

Historic Functions
(Enter categories from instructions)

Domestic/Single Dwelling

Agriculture/Subsistence/Agricultural Field

Agriculture/Subsistence/Agricultural Outbuilding

Current Functions
(Enter categories from instructions)

Domestic/Single Dwelling

7. Description

Architectural Classification
(Enter categories from instructions)

Other: Square House

Materials
(Enter categories from instructions)

foundation Concrete

walls Wood/Weatherboard

roof Asphalt

other Ell Linked to Large Barn

Narrative Description

(Describe the historic and current condition of the property on one or more continuation sheets.)

United States Department of the Interior
National Park Service

National Register of Historic Places Continuation Sheet

BURGESS, WALTER AND EVA, FARM

PISCATAQUIS COUNTY, MAINE

Section number 7 Page 2

The Walter and Eva Burgess Farm is comprised of a two-and-a-half story frame "square house" whose one-story rear ell extends to a large gambrel roofed barn with shed additions, as well as a 206 acre parcel of land. The farm is located in the southwestern part of rural Dover-Foxcroft near the Sangerville town line.

Facing southwest, the front elevation of the house features a shallow hip roofed porch spanning the facade (and carrying along the southeast side elevation) and a dormer on the high hipped roof. The porch roof is supported by four Tuscan columns on the front and six along the side. It shelters a central door that is flanked to the west by paired one-over-one double hung sash windows, and to the east by a single one-over-one as well as a third angled window located at the southeast corner of the first story. There is a single window in the center bay of the second story, and paired windows in the outer bays. The hip roofed dormer also contains a pair of one-over-ones.

The porch on the southeast side elevation shelters four asymmetrically placed one-over-ones in the main block of the house, as well as two windows and a door in the ell. A more symmetrical fenestration pattern prevails on the second story with a central pair of one-over-ones flanked by single one-over-ones. A chimney punctuates the roof on this elevation. In addition to the two windows and door under the porch, the ell contains a shed roofed dormer over the porch as well as two additional windows and a double door in the woodshed section. A brick flue rises through the rear (northeast) slope of the main roof at about the point where it meets the ell roof. The northwest side elevation features a three sided bay window, door, and short porch at the northeast corner, as well as a window at the southwest corner. There are two widely spaced windows on the second story. The ell has two windows of unequal size and a door on the northwest elevation, as well as three windows on its rear wall.

In plan, the house features a central stair hall that extends through the first story to the relatively narrow kitchen that is located across the entire back wall. To the right (east) of the hall is a double parlor separated by pocket doors, and to the left (west) is a bedroom, bathroom, and dining room. The second floor contains six rooms. Wood trim throughout the house is varnished, and the lone fireplace is located in the front parlor.

**United States Department of the Interior
National Park Service**

**National Register of Historic Places
Continuation Sheet**

BURGESS, WALTER AND EVA, FARM

PISCATAQUIS COUNTY, MAINE

Section number 7 Page 3

The barn is connected to the ell at its northeast corner. Its broad front elevation has a symmetrical fenestration pattern comprised of a pair of large centrally located track mounted doors flanked by single six-over-six double hung windows (a third window at the southwest corner is a later addition). There are two additional six-over-sixes high in the hay loft, and a large louvered vent in the gambrel peak. A shed roofed addition with five windows extends across about three-quarters of the southeast elevation. It is joined to a gable roofed shed at its southwest end, and a shed roofed addition that was attached to the rear elevation of the barn in 1986. This shed partially obscures the original fenestration pattern which was virtually the same as on the front elevation.

Additional buildings on the farm include the aforementioned shed connected to the barn, and an equipment shed that stands farther to the southeast. There was also a much smaller barn and an L-shaped gable roofed wing attached to the rear of the main barn (apparently replaced by the present shed).

8. Statement of Significance

Applicable National Register Criteria

(Mark "x" in one or more boxes for the criteria qualifying the property for National Register listing.)

- A** Property is associated with events that have made a significant contribution to the broad patterns of our history.
- B** Property is associated with the lives of persons significant in our past.
- C** Property embodies the distinctive characteristics of a type, period, or method of construction or represents the work of a master, or possesses high artistic values, or represents a significant and distinguishable entity whose components lack individual distinction.
- D** Property has yielded, or is likely to yield, information important in prehistory or history.

Criteria Considerations

(Mark "x" in all the boxes that apply.)

Property is:

- A** owned by a religious institution or used for religious purposes.
- B** removed from its original location.
- C** a birthplace or grave.
- D** a cemetery.
- E** a reconstructed building, object, or structure.
- F** a commemorative property.
- G** less than 50 years of age or achieved significance within the past 50 years.

Areas of Significance

(Enter categories from instructions)

Agriculture

Architecture

Period of Significance

1914-1947

Significant Dates

1914

Significant Person

(Complete if Criterion B is marked above)

N/A

Cultural Affiliation

N/A

Architect/Builder

Brann, C.B., and Sands, F. E., Builders

Narrative Statement of Significance

(Explain the significance of the property on one or more continuation sheets.)

9. Major Bibliographical References

Bibliography

(Cite the books, articles, and other sources used in preparing this form on one or more continuation sheets.)

Previous documentation on file (NPS):

- preliminary determination of individual listing (36 CFR 67) has been requested
- previously listed in the National Register
- previously determined eligible by the National Register
- designated a National Historic Landmark
- recorded by Historic American Buildings Survey # _____
- recorded by Historic American Engineering Record # _____

Primary location of additional data:

- State Historic Preservation Office
- Other State agency
- Federal agency
- Local government
- University
- Other

Name of repository:

Burgess, Walter and Eva, Farm
Name of Property

Piscataquis, Maine
County and State

10. Geographical Data

Acreage of Property 206

UTM References

(Place additional UTM references on a continuation sheet.)

1	19	481680	4995700
Zone	Easting		Northing
2	19	482310	4995690

3	19	482640	4994480
Zone	Easting		Northing
4	19	481670	4994480

See continuation sheet

Verbal Boundary Description

(Describe the boundaries of the property on a continuation sheet.)

Boundary Justification

(Explain why the boundaries were selected on a continuation sheet.)

11. Form Prepared By

name/title Kirk F. Mohny, Architectural Historian
organization Maine Historic Preservation Commission date January, 1997
street & number 55 Capitol Street, 65 State House Station telephone 207/287-2132
city or town Augusta, state Maine zip code 04333-0065

Additional Documentation

Submit the following items with the completed form:

Continuation Sheets

Maps

- A **USGS map** (7.5 or 15 minute series) indicating the property's location.
- A **Sketch map** for historic districts and properties having large acreage or numerous resources.

Photographs

Representative **black and white photographs** of the property.

Additional items

(Check with the SHPO or FPO for any additional items)

Property Owner

(Complete this item at the request of SHPO or FPO.)

name _____
street & number _____ telephone _____
city or town _____ state _____ zip code _____

Paperwork Reduction Act Statement: This information is being collected for applications to the National Register of Historic Places to nominate properties for listing or determine eligibility for listing, to list properties, and to amend existing listings. Response to this request is required to obtain a benefit in accordance with the National Historic Preservation Act, as amended (16 U.S.C. 470 *et seq.*).

Estimated Burden Statement: Public reporting burden for this form is estimated to average 18.1 hours per response including time for reviewing instructions, gathering and maintaining data, and completing and reviewing the form. Direct comments regarding this burden estimate or any aspect of this form to the Chief, Administrative Services Division, National Park Service, P.O. Box 37127, Washington, DC 20013-7127; and the Office of Management and Budget, Paperwork Reductions Projects (1024-0018), Washington, DC 20503.

United States Department of the Interior
National Park Service

National Register of Historic Places Continuation Sheet

BURGESS, WALTER AND EVA, FARM

PISCATAQUIS COUNTY, MAINE

Section number 8 Page 2

Comprised of a main house and barn erected in 1914 as well as 206 acres of largely open agricultural land, the Walter and Eva Burgess Farm is a good example of an early twentieth century farmstead. The existing "square house" and large gambrel roofed barn were built to replace a set of nineteenth century buildings that were destroyed by fire. This property is eligible for nomination to the Register under criterion A for its association with early twentieth century patterns of agriculture in Dover-Foxcroft, and criterion C for its representative farm architecture.

In 1834, William Burgess (1802-1883) acquired 100 acre lot number two in the third range of lots in Perham's survey of Dover, upon which he established his farm. Tradition holds that he initially occupied a log cabin until he could erect a frame house. Burgess sold one-half interest in his "Homestead Farm" to his son John O. Burgess (1831-1916) in 1860, and the remainder in 1877 with the provision that he and his wife would be cared for by his son during the remainder of their life. John Burgess continued to farm this property with his wife Betsey Ann (Merrill) Burgess until its operation was assumed by their youngest child Walter H. Burgess (1867-1964).

The Agricultural Schedules of the 1850, 1860, 1870, and 1880 census provide important information about the Burgess family farm in this period. In 1850 it was reported that the farm was comprised of seventy acres of improved land and fifty-five acres of unimproved land. Burgess owned 1 horse, 4 milch cows, 2 oxen, 7 other cattle, 2 swine, and 17 sheep. Subsequent census figures reveal significant changes in the type and amount of grain that was raised, butter and cheese produced, acreage (up to 223 by 1880), and the size of the herd of sheep (34 in 1860, 21 in 1870, 45 in 1880). The Burgess farm illustrates the importance of sheep to the nineteenth century rural economy. As the number of woolen textile mills increased, the local market for raw wool stimulated the growth of sheep herds. In the nearby village of Dover-Foxcroft, for example, the first woolen mill was erected in 1836, two years after William Burgess purchased his farm.

It is uncertain whether the original dwelling and outbuildings erected by William Burgess were still in existence at the time that his grandson acquired the farm, although it is likely that some or all of them were. In any event, on the afternoon of December 23, 1913, the complex appears to have been completely destroyed by fire. In its December 25, 1913, edition *The Piscataquis Observer* (Dover-Foxcroft) reported under a headline titled **Farm Buildings Burned**:

United States Department of the Interior
National Park Service

National Register of Historic Places
Continuation Sheet

BURGESS, WALTER AND EVA, FARM

PISCATAQUIS COUNTY, MAINE

Section number 8 Page 3

The farm buildings of John O. and Walter H. Burgess at West Dover were entirely destroyed by fire Tuesday afternoon, causing a loss of three horses, six hogs, 12 or 14 head of stock, 1700 bushels of potatoes, the grain from 25 acres and a large amount of hay. Considerable of the furniture in the lower part of the house was saved but that in the upper part was burned.

The Observer has heard no estimate of the loss, which is heavy as the buildings were finely equipped. There was some insurance. Great sympathy is felt for the family in their misfortune and particularly for Mr. and Mrs. J.O. Burgess who had lived on the farm so long. The fire started in the barn from some unknown cause.

As reported in the *Piscataquis Observer*, reconstruction of the Burgess farm began with the addition of an ell to the blacksmith shop where the family would reside until a new house was built (1/22/1914). On April 30, 1914, it was reported that "C. B. Brann is working at West Dover, helping build a barn for Walter H. Burgess." Finally, in its May 21, 1914, edition the *Observer* noted that "C. B. Brann and F. E. Sands are building a house at West Dover for Walter H. Burgess." Burgess and his wife Eva Leah (Pratt) Burgess (1865-1940) subsequently occupied the family farm until their deaths.

The new buildings erected by the Burgesses in 1914 reflected both the popular fashion in farmhouse architecture as well as modern ideas about barn design. The dwelling fully illustrates the characteristics of the "square house" or "foursquare" with its nearly square footprint, two-story height, hip roof with a dormer on the front elevation, and the double-pile arrangement of the interior. The immense gambrel roofed barn represents a design that emerged at the turn-of-the-century and whose chief benefit was the increased hay storage in the upper level. In Maine, such barns are relatively scarce due to the fact that few farmers could justify the expense of replacing their nineteenth century barns at a time when agriculture was in steep decline.

Walter Burgess' choice of design for his new barn indicates the substantial change that had occurred relative to the farm's focus in the early twentieth century. The hay storage area and the incorporation of milking stanchions in the lower level reveals that a shift to dairying on a large scale was underway (it had probably already begun as a dozen or more head of stock were lost in the fire). This was a pattern repeated throughout the central and southern areas of the state in the late nineteenth and early twentieth centuries as demand increased, dairy herds were improved, and advances in processing and transportation made it possible for a farmer to market his product. Although little specific information has been uncovered about the size and nature of the Burgess dairy operation, the investment made in the buildings underscores the significance of this agricultural activity.

United States Department of the Interior
National Park Service

National Register of Historic Places Continuation Sheet

BURGESS, WALTER AND EVA, FARM

PISCATAQUIS COUNTY, MAINE

Section number 9 Page 2

Day, Clarence A. *Farming in Maine: 1860-1940*. Orono, ME: University of Maine Press. 1963.

“Farm Buildings Burned.” *Piscataquis Observer* (Dover-Foxcroft). December 25, 1913.

“John O. Burgess of Dover.” *Piscataquis Observer*. August 7, 1958. Reprint of a biographical sketch that is believed to have been written about 1895.

Piscataquis County Registry of Deeds. Dover-Foxcroft.

Piscataquis Observer. Editions of January 1, 1914; January 8, 1914; January 22, 1914; April 30, 1914; and May 21, 1914.

**United States Department of the Interior
National Park Service**

**National Register of Historic Places
Continuation Sheet**

BURGESS, WALTER AND EVA, FARM

PISCATAQUIS COUNTY, MAINE

Section number 10 Page 2

Verbal Boundary Description:

The nominated property of 206 acres occupies the Town of Dover-Foxcroft tax map 1, lot 19.

Boundary Justification:

The boundary embraces the entire parcel of land that is historically associated with the Walter and Eva Burgess Farm.



BURGESS, WALTER + EVA, FARM

MACOMBER CORNER VIC., PISCATAQUIS
CO., MAINE

FREDERICK COOKSON

1/1997

MHPC

VIEW FROM SW

1 OF 3



BURGESS, WALTER EVA, FARM

MACOMBER CORNER VIL., PISCATAQUIS
CO., MAINE

FREDERICK COOKSON

1/1997

MHPC &

VIEW FROM SE

2 OF 3



BURGESS, WALTER + EVA, FARM
MALOMBER CORNER VIC., PISCATAQUIS
CO., MAINE

FREDERICKSON COOKSON

1/1997

MHPC

VIEW OF FRONT PARLOR

3 OF 3

BURGESS, WATER AND EVA
FARM
MACOMBER CORNER VIC., PISCATAQUIS
CO., MAINE
UTM:
1) 19/481680/4995700
2) 19/482310/4995690
3) 19/482640/4994480
4) 19/481670/4994480

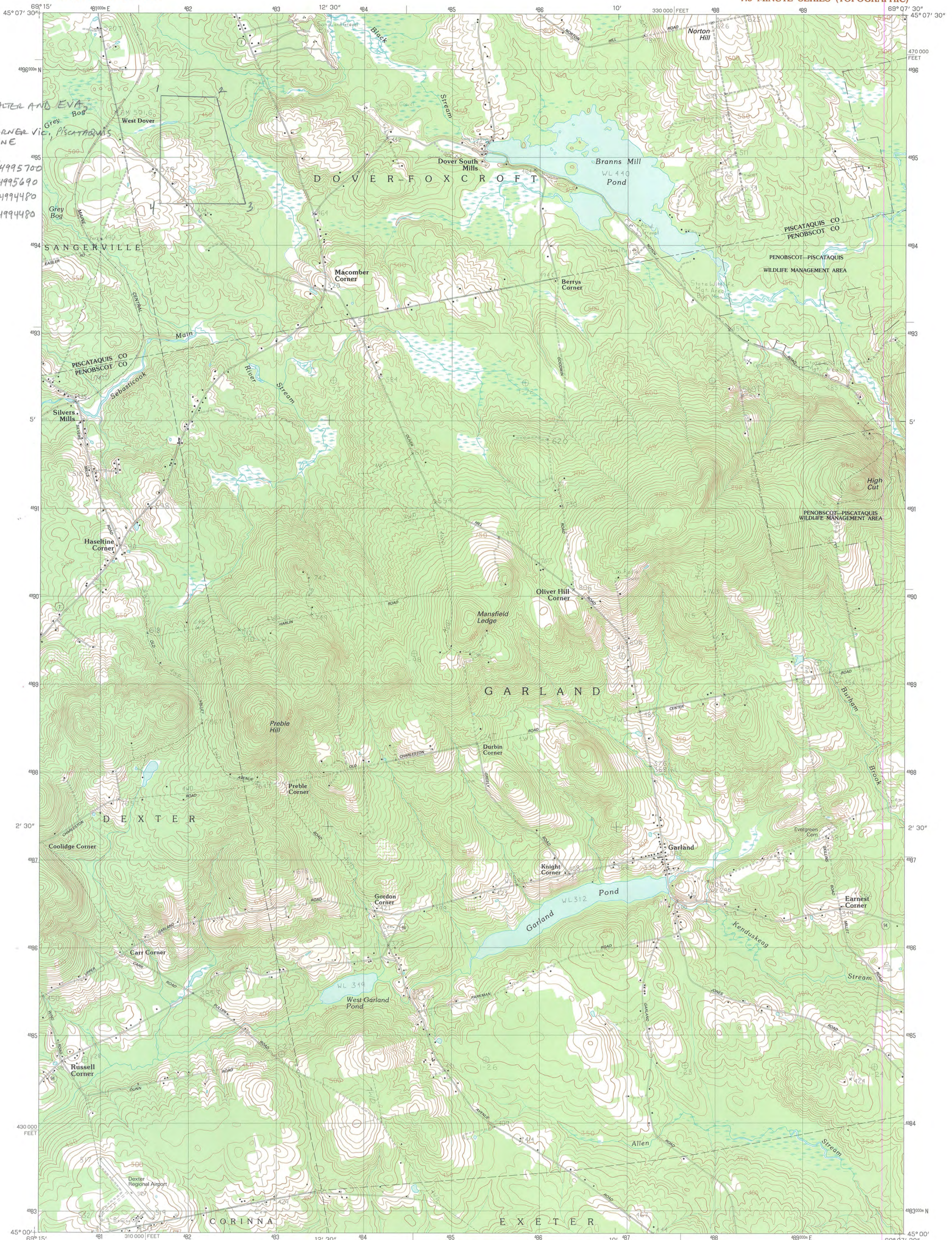

PRODUCED BY THE UNITED STATES GEOLOGICAL SURVEY
CONTROL BY USGS AND NOS/NOAA
COMPILED FROM AERIAL PHOTOGRAPHS TAKEN 1980
FIELD CHECKED 1981. MAP EDITED 1983
PROJECTION TRANSVERSE MERCATOR
GRID: 1000-METER UNIVERSAL TRANSVERSE MERCATOR ZONE 19
10000-FOOT STATE GRID TICKS MAINE, EAST ZONE
HORIZONTAL DATUM 1927 NORTH AMERICAN DATUM
1983 MAGNETIC NORTH DECLINATION 19° WEST
VERTICAL DATUM NATIONAL GEODETIC VERTICAL DATUM OF 1929
To place on the predicted North American Datum of 1983, move
the projection lines as shown by dashed corner ticks (3 meters
south and 43 meters west)
There may be private inholdings within the boundaries of any
Federal and State Reservations shown on this map

PROVISIONAL MAP
Produced from original
manuscript drawings. Infor-
mation shown as of date of
field check



QUADRANGLE LOCATION

1	2	3	1 Sangerville
2	3	4	2 Dover-Foxcroft
3	4	5	3 South Sebec
4	5	6	4 Dexter
5	6	7	5 Charleston
6	7	8	6 Corinna
7	8		7 Stetson
8			8 West Corinth

ADJOINING 7.5' QUADRANGLE NAMES

ROAD LEGEND

Improved Road
Unimproved Road
Trail

Interstate Route U.S. Route State Route

GARLAND, MAINE
PROVISIONAL EDITION 1983
45069-A2-TF-024

THIS MAP COMPLIES WITH NATIONAL MAP ACCURACY STANDARDS
FOR SALE BY U.S. GEOLOGICAL SURVEY
DENVER, COLORADO 80225, OR RESTON, VIRGINIA 22092

National Register of Historic Places
Memo to File

Correspondence

The Correspondence consists of communications from (and possibly to) the nominating authority, notes from the staff of the National Register of Historic Places, and/or other material the National Register of Historic Places received associated with the property.

Correspondence may also include information from other sources, drafts of the nomination, letters of support or objection, memorandums, and ephemera which document the efforts to recognize the property.

UNITED STATES DEPARTMENT OF THE INTERIOR
NATIONAL PARK SERVICE

NATIONAL REGISTER OF HISTORIC PLACES
EVALUATION/RETURN SHEET

REQUESTED ACTION: NOMINATION

PROPERTY NAME: Burgess, Walter and Eva, Farm

MULTIPLE NAME:

STATE & COUNTY: MAINE, Piscataquis

DATE RECEIVED: 3/06/97 DATE OF PENDING LIST: 3/18/97
DATE OF 16TH DAY: 4/03/97 DATE OF 45TH DAY: 4/20/97
DATE OF WEEKLY LIST:

REFERENCE NUMBER: 97000312

NOMINATOR: STATE

REASONS FOR REVIEW:

APPEAL: N DATA PROBLEM: N LANDSCAPE: N LESS THAN 50 YEARS: N
OTHER: N PDIL: N PERIOD: N PROGRAM UNAPPROVED: N
REQUEST: N SAMPLE: N SLR DRAFT: N NATIONAL: N

COMMENT WAIVER: N

ACCEPT RETURN REJECT 4-14-97 DATE

ABSTRACT/SUMMARY COMMENTS:

RECOM./CRITERIA _____

REVIEWER _____ DISCIPLINE _____

TELEPHONE _____ DATE _____

DOCUMENTATION see attached comments Y/N see attached SLR Y/N



Earle G. Shettleworth, Jr.
Director

MAINE HISTORIC PRESERVATION COMMISSION
55 Capitol Street
65 State House Station
Augusta, Maine 04333

Telephone:
207-287-2132

February 28, 1997

National Register of Historic Places
National Park Service
P.O. Box 37127
Washington, DC 20013-7127



To Whom It May Concern:

Enclosed please find five (5) completed National Register nominations for properties in Maine.

If you have any questions regarding this submission, please do not hesitate to contact me.

Sincerely,

Kirk F. Mohny
Architectural Historian

Enc.

CLASSIFIEDS | REAL ESTATE | JOBS | AUTOS | PUBLIC NOTICES | SPECIAL SECTIONS

News and weather for: 04402 [change]

BDN MAINE Piscataquis

Thursday, Feb. 12, 2015 Last update: 12:19 p.m.

TODAY 14° 7°
 FRIDAY 12° -5°
 CURRENTLY: 4°

MAINE Internet Radio
 CLICK HERE

7-DAY FORECAST

NEWS | THE POINT | BUSINESS | HEALTH | SPORTS | OUTDOORS | LIVING | FOOD | EVENTS | OPINION | OBITUARIES | BLOGS

Bangor Daily News Account Blogs Start a blog Post News Post Events Subscribe Contact Search BDN Maine Search

Previous story:

« Relatives file lawsuit against police for fatally shooting Sangerville man in 2011

Next story:

Police searching for man who robbed Dexter restaurant »

Fire levels historic Dover-Foxcroft farm



By Nok-Noi Ricker, BDN Staff

Posted July 14, 2013, at 5:19 p.m.

Last modified July 14, 2013, at 9:16 p.m.

DOVER-FOXCROFT, Maine — Every available firefighter in the region rushed to a fire at a historic 1914 farm on Shaw Road on Sunday afternoon, but nothing could stop the fast-moving flames, Fire Chief Gerald Guyotte said.

“It’s burned flat,” the chief said of the fire at 257 Shaw Road, which leveled the 50-foot-tall barn and the adjacent house. “It was one of the old barns.”

Karen and Fred Cookson own the farm and were unloading a truck in the barn when something under the truck, possibly hay shavings, caught fire, the fire chief said at about 7 p.m.

“They drove the truck out [of the barn] and looked back and the whole barn was on fire,” Guyotte said.

The fire station is 6 miles away and by the time local firefighters arrived around 3 p.m., the entire place was burning, the chief said.

“They lost two cows, 100 chickens and a cat,” Guyotte said. “Everybody else got out.”

Around 100 firefighters from 11 towns fought the blaze, and some were treated for heat exhaustion at Mayo Regional Hospital, he said.

The Cooksons ran a working farm, Guyotte said.

“They raised beef cattle — farm-fresh beef — and they had horses,” the fire chief said. “They’re farm people and worked the land. I called the Red Cross, but they’re staying with friends in Dexter.”

Shaw Road is located off Route 7 near the Garland town line and is approximately 2 miles long.

The family is grateful to have escaped the flames, the fire chief said.

Fred Cookson told the chief he is upset about his loss, but added, “There are people worse off than me,” Guyotte said, recalling his conversation with the farm owner.

[SEE COMMENTS →](#)

Amazing Deals

ON GMC & BUICK!

[Click to Learn More!](#)



VARNEY GMC

[News](#) [Blogs](#) [Living](#) [Sports](#) [Opinion](#)

1. [One dead after officer-involved shooting in Smyrna](#)





MAINE HISTORIC PRESERVATION COMMISSION
55 CAPITOL STREET
65 STATE HOUSE STATION
AUGUSTA, MAINE
04333

RECEIVED 2280

MAY 29 2015

Nat. Register of Historic Places
National Park Service

PAUL R. LEPAGE
GOVERNOR

EARLE G. SHETTLEWORTH, JR.
DIRECTOR

22 May 2015

J. Paul Loether, Deputy
Keeper of the National Register
National Park Service 2280
National Register of Historic Places
1201 "I" (Eye) Street, NW, 8th Fl.
Washington D.C. 20005

Dear Mr. Loether:

Enclosed please find four (4) new National Register nominations for properties in the State of Maine:

Ella R. Hodgkins Intermediate School, Kennebe County
Great Chebeague Golf Club, Cumberland County
Norton's Corner School, Piscataquis County
Lewiston Mills and Water Power System Historic District, Androscoggin County

The photographs submitted with the Lewiston Mills and Water Power System Historic District were developed from black and white film negatives. As such, there is no accompanying image disk. Please note that for the sake of convenience the photographs have been labeled with an abbreviation of the district name (i.e. LMWPS Historic District). Accompanying this nomination are copies of letters of objection submitted by 2 (only) of the 39 property owners.

Also enclosed are six (6) registration forms for the removal of National Register Listed properties in Maine:

McElwain House, Aroostook County
Burgess, Walter and Eva, Farm, Piscataquis County
Bradford House, Androscoggin County
First Baptist Church, Cumberland County
New Sharon Bridge, Franklin County
Crockett, Knott, House, Knox County

If you have any questions relating to these nominations, please do not hesitate to contact me at (207) 287-2132 x 2.

Sincerely,

Christi A. Mitchell
Architectural Historian

Enc.

UNITED STATES DEPARTMENT OF THE INTERIOR
NATIONAL PARK SERVICE

NATIONAL REGISTER OF HISTORIC PLACES
EVALUATION/RETURN SHEET

REQUESTED ACTION: REMOVAL

PROPERTY NAME: Burgess, Walter and Eva, Farm

MULTIPLE NAME:

STATE & COUNTY: MAINE, Piscataquis

DATE RECEIVED: 5/29/15 DATE OF PENDING LIST:
DATE OF 16TH DAY: DATE OF 45TH DAY: 7/14/15
DATE OF WEEKLY LIST:

REFERENCE NUMBER: 97000312

NOMINATOR: STATE

REASONS FOR REVIEW:

APPEAL: N DATA PROBLEM: N LANDSCAPE: N LESS THAN 50 YEARS: N
OTHER: N PDIL: N PERIOD: N PROGRAM UNAPPROVED: N
REQUEST: N SAMPLE: N SLR DRAFT: N NATIONAL: N

COMMENT WAIVER: N

ACCEPT RETURN REJECT 7.14.15 DATE

ABSTRACT/SUMMARY COMMENTS:

REMOVED
from
National Register

RECOM./CRITERIA _____

REVIEWER _____ DISCIPLINE _____

TELEPHONE _____ DATE _____

DOCUMENTATION see attached comments Y/N see attached SLR Y/N

If a nomination is returned to the nominating authority, the nomination is no longer under consideration by the NPS.