



ca. 1870

Photo #4: C.J.Howe Bldg.,
Brownsville, OR. Earliest
known photo of Brownsville,
Ca. 1870. Negative at Linn
County Museum, Brownsville.
View looks southwest down Main
What is today Spaulding Ave.
in front of barn and now site
of Howe bldg. Moyer House in
upper right hand corner.

Howe (C.J.) Building
104 Spaulding
Brownsville, Linn County, Oregon
1 of 8 - earliest known photo of
Brownsville, c. 1870

Photographer unknown, 1870

Linn County Historical Museum
Brownsville, OR 97327

APR 1 1980 JAN 29 1980



Photograph #3: C.J.Howe
Building, Brownsville, OR.
Negative available Linn
County Museum, Brownsville.
Date unknown. View of what
is today Spaulding Ave.,
looking east. These bldgs.
burned, 1919. Howe bldg.
to be built on lot at lower
right hand corner.

APR 1 1980

JAN 29 1980

Howe (C.J.) Building
104 Spaulding
Brownsville, Linn Co, Oregon
2 of 8 - historic view of Spauld
ing Avenue before 1919 fire

Photographer Unknown, c. 1909

Linn County Historical Museum
Brownsville, OR 97327

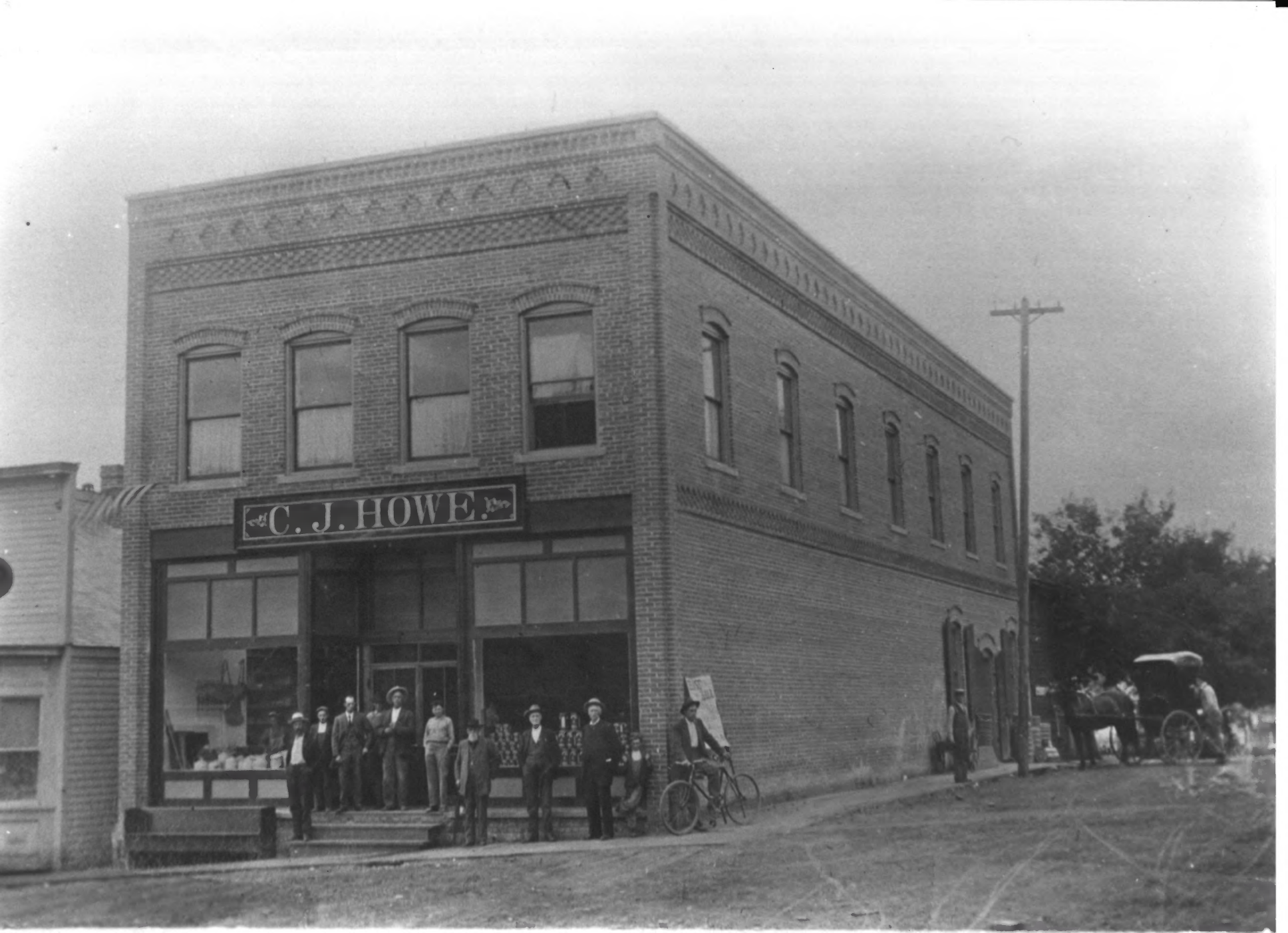

C. J. HOWE

Photograph #1: C.J. Howe
Building, Brownsville,
Oregon. ca, 1909.

Negative available at Linn
County Museum, Brownsville.
View looks south and south-
east. Main St. runs S;
Spaulding East.

JAN 29 1980

Howe (C.J.) Building
104 Spaulding
Brownsville, Linn Co, Oregon
3 of 8 - historic view, c. 1909
from southeast

APR 1 1980

Photographer unknown, c. 1909

Linn County Historical Museum
Brownsville, OR 97327



Pioneers Picnic

June 10, 1915

Photograph #2: C.J.Howe
Building, Brownsville,
Oregon, 1915.

Negative available at Linn
County Museum, Brownsville.
View looks east on Main St.
Howe Bldg. just right of
center. Wooden structures
behind (i.e.garage) burned
1919.

APR 1 1980

JAN 29 1980

— 1915 —

BUILDING

STRUCTURE

VIEW

Howe (C.J.) Building
104 Spaulding
Brownsville, Linn County, Oregon
4 of 8 - historic view, c. 1915
from northeast

Photographer unknown, c. 1915

Linn County Historical Museum
Brownsville, OR 97327



TOWN SHOP
CLOTHING - NOTIONS - GIFTS

FOR RENT

LYNN CURRY MUSEUM

Photo #5: C.J. Howe Bldg.,
Brownsville, OR. Davenport
photographer and owner.
View looks southeast towards
building, 1979. Intersection
Main runs south; Spaulding
uns east.

JAN 29 1980

ASE
RETURNS PHOTOS TO

Howe (C.J.) Building
104 Spaulding
Brownsville, Linn Co, Oregon

5 of 8 - building from southeast

APR 1 1980

Davenhousen Associates photo,
1979
104 Spaulding
Brownsville, OR 97327

SPAULDING AT MAIN ST
BROWNSVILLE OREGON

BILL & GENNY DAVENPORT

OWNERS = DAVENHUSER ASSOCIATES
PROPERTY INVESTMENTS

104 SPAULDING P.O. BOX 441
BROWNSVILLE, OREGON



TIMES

LAW OFFICE

W. J. ...

Howe (C.J.) Building
104 Spaulding
Brownsville, Linn Co, Oregon
6 of 8 - east elevation

APR 1 1980

Davenhausen Assoc. photo, 1979
104 Spaulding
Brownsville, OR 97327

JAN 29 1980

30 S. Mill, Springfield, Ore. 97477 503/747-4111

William Davenport Associates

RESTORED PHOTO

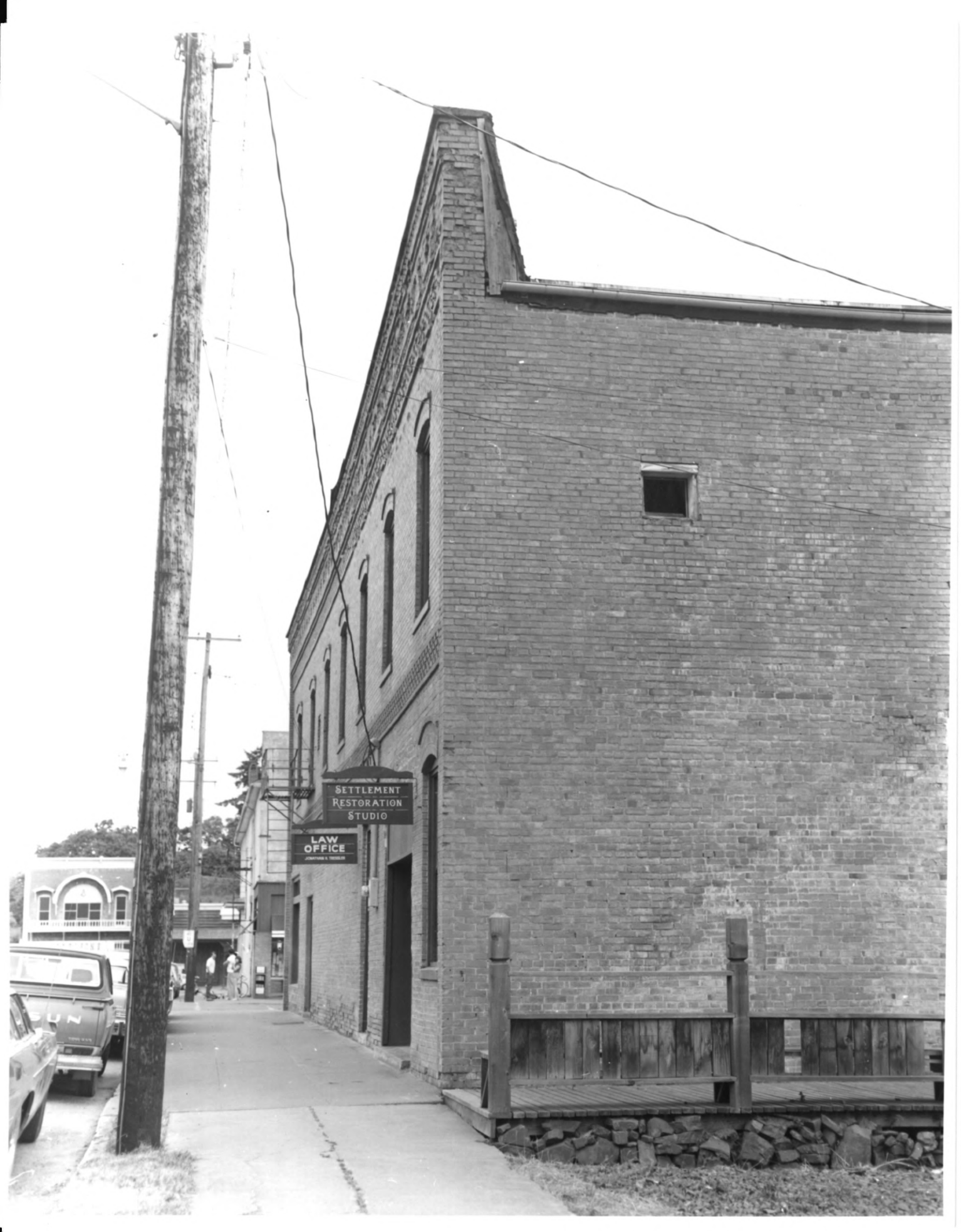

SETTLEMENT
RESTORATION
STUDIO

LAW
OFFICE

Howe (C.J.) Building
104 Spaulding
Brownsville, Linn Co, Oregon
7 of 8 - north (rear) elevation

APR 1 1980

Davenhousen Assoc. photo, 1979 -
104 Spaulding
Brownsville, OR 97327

JAN 29 1980

HISTORIC

C. J. HOWE BUILDING

BROWNSVILLE, OR.

WILLIAM R. DAVENPORT



THE
CRAZY DAISY

SETTLEMENT
RESTORATION
STUDIO

LAW
OFFICE

Photo #6: C.J.Howe Bldg.,
Brownsville, OR. Davenport
photographer and owner.

1979 view looks northwest
and across street to reveal
nature of district. Street
is Main St.

APR 1 1980 JAN 29 1980

Howe (C.J.) Building
104 Spaulding
Brownsville, Linn Co, Oregon

8 of 8 - view of site, building
on the right

Davenhousen Assoc, photo, 1979
104 Spaulding
Brownsville, OR 97327

VIEW OF DOWNTOWN BROWNSVILLE
FROM SIDE OF C.J. HOWE
BUILDING — MAIN STREET.

DAVENHOUSER ASSOCIATES
P.O. BOX 441 BROWNSVILLE, OR.