

View of
 Boundary line of the land
 Oregon as surveyed by E. B.
 Wilson Surveyor General of the
 State beginning at a
 stake driven at the N. W. corner
 of Anderson's Hotel South 25°
 west dist 425 feet from corner
 of section 2, 3, 10 & 11 Township
 2 North Range 22 East
 thence west all stakes
 parallel with a bearing
 S 24° 6' from North
 take a least stake on
 - every place run S 60° E
 thence West being 88 ft
 make all other bearings
 68 ft except least on
 valley square - etc
 when done that is
 10 feet wide

State of Oregon
 County of Washoe
 that on the 15th day of December
 A. D. 1860 personally appeared before me E. B. Wilson
 and after being duly sworn acknowledged that the
 foregoing plat is correct as far as respects himself and
 that he relinquished the same
 Witness my hand this day before above written
 E. B. Wilson, Co. Judge

December 15th 1860
 State of Oregon
 County of Washoe

I hereby certify that I have duly surveyed the above plat
 to and has fully appeared by my field notes on file in the
 Clerk's office in said County
 E. A. Wilson
 Surveyor
 W. B. Gibson, witness
 E. B. Anderson, witness

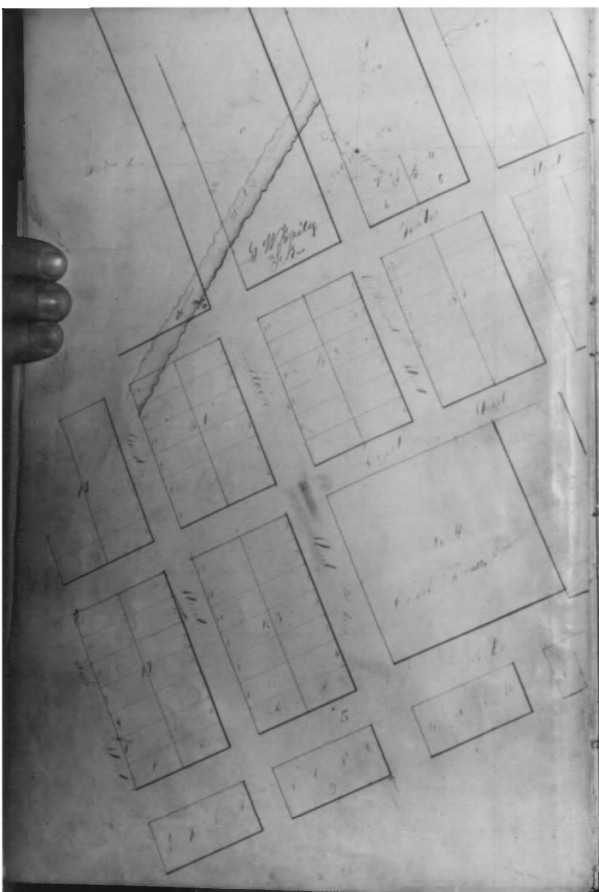

NAME OF PROPERTY:

Milarkey Building

203 South Main

Pendleton, Oregon Umatilla County

DATE: 1868

VIEW: Original plat map of Pendleton.
Taken from County Records Office.

NEG: Matt Johnson
Howdyshe11 Photos
625 N.W. 8th
Pendleton, Oregon 97801
Phone (503) 276-7491

1 OF 14



reservation

County Clerk of Umatilla County, Oregon
 The foregoing is a true and correct copy
 of Bend, Oregon as drawn by J. H. Chapman

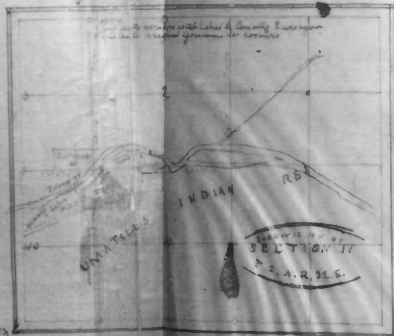

MAP
 OF THE
 Town of Bend in
 Oregon
 DRAWN BY ORDER OF THE
 Common Council
 AUG 1881
 H.D. CHAPMAN, CE. & SURV. PR.

NAME OF PROPERTY:

Milarkey Building

203 South Main

Pendleton, Oregon Umatilla County

DATE: 1381

VIEW: Town of Pendleton at time of
Milarkey Building's construction.
Taken from County Records Office.

NEG: Matt Johnson

Howdyshe11 Photos

625 N.W. 8th

Pendleton, Oregon 97301

Phone (503) 276-7491

2 OF 14

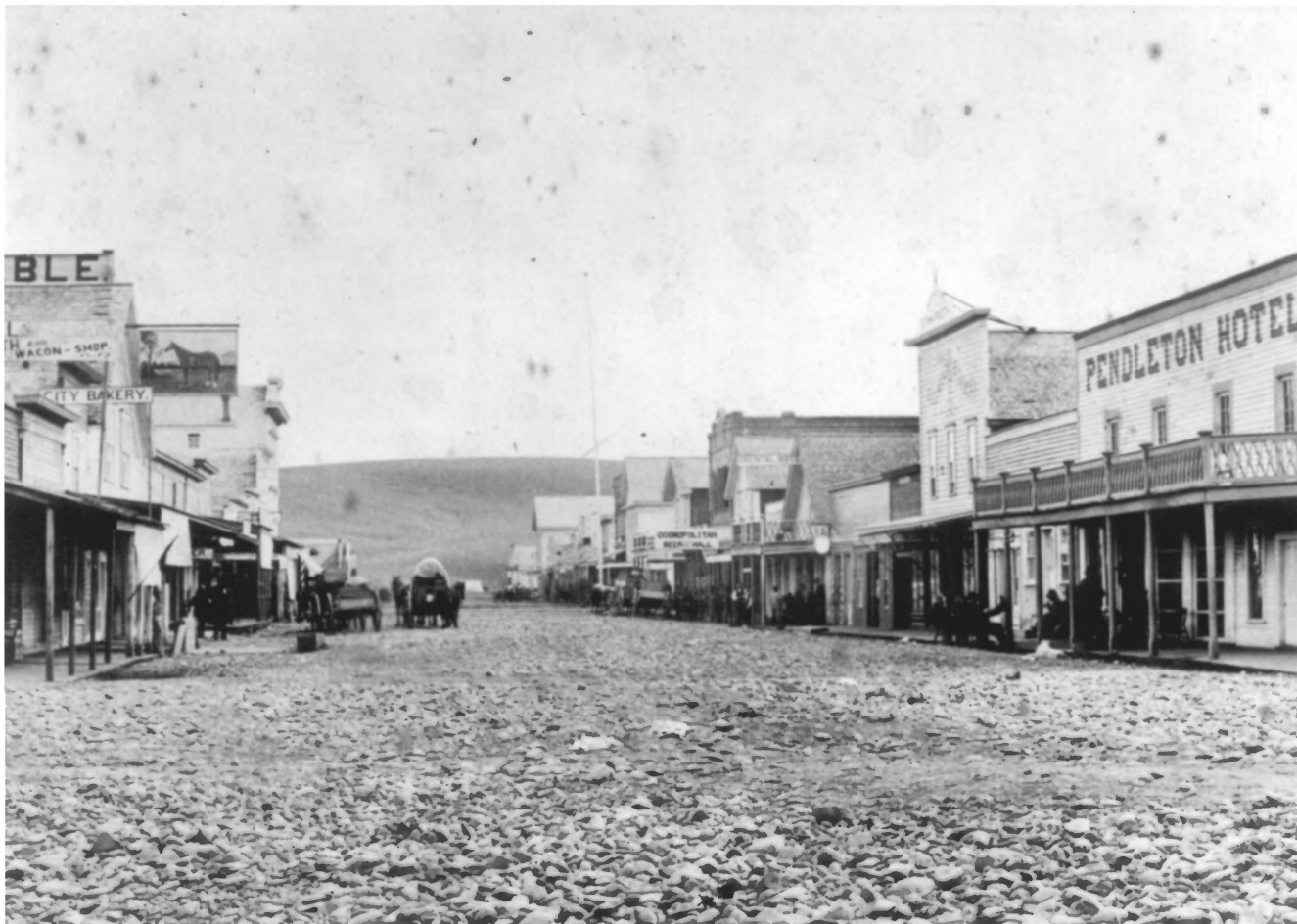

NAME OF PROPERTY:

Milarkey Building

203 South Main

Pendleton, Oregon Umatilla County

DATE: 1881

VIEW: Looking South down Main Street.
Milarkey Building location at
right of flagpole. Note: Building
at this time is a two story wood
frame structure.

NEG: Oregon Historical Society

1230 S.W. Park Ave.

Portland, Oregon 97205

Neg #26187 - File #855

3 OF 14



NAME OF PROPERTY:

Milarkey Building

203 South Main

Pendleton, Oregon Umatilla County

DATE: CIRCA 1890

VIEW: Taken from S.E. Court Street looking West. The upper level of both Main Street and Court Street facades are shown.

NEG: Matt Johnson

Neg #J-40

Howdyshe11 Photos

625 N.W. 8th

Pendleton, Oregon 97801

4 OF 14



NAME OF PROPERTY:

Milarkey Building

203 South Main

Pendleton, Oregon Umatilla County

DATE: CIRCA 1895

VIEW: Taken from North end of Main Street looking South. Milarkey Building is located at lower left of photo where the intersections of Main and Court Street is indicated. Note: Buggy directly in front of building.

NEG: Matt Johnson
Howdyshe11 Photos
625 N.W. 8th
Pendleton, Oregon 97801

Neg #J-34

5 OF 14



NAME OF PROPERTY:
Milarkey Building
203 South Main
Pendleton, Oregon Umatilla County

DATE: Late 1890s

VIEW: Interior, South wall of building.

NEG: Howdysell Photo
c/o Matt Johnson
625 N.W. 8th
Pendleton, Oregon 97801
Phone (503) 276-7491

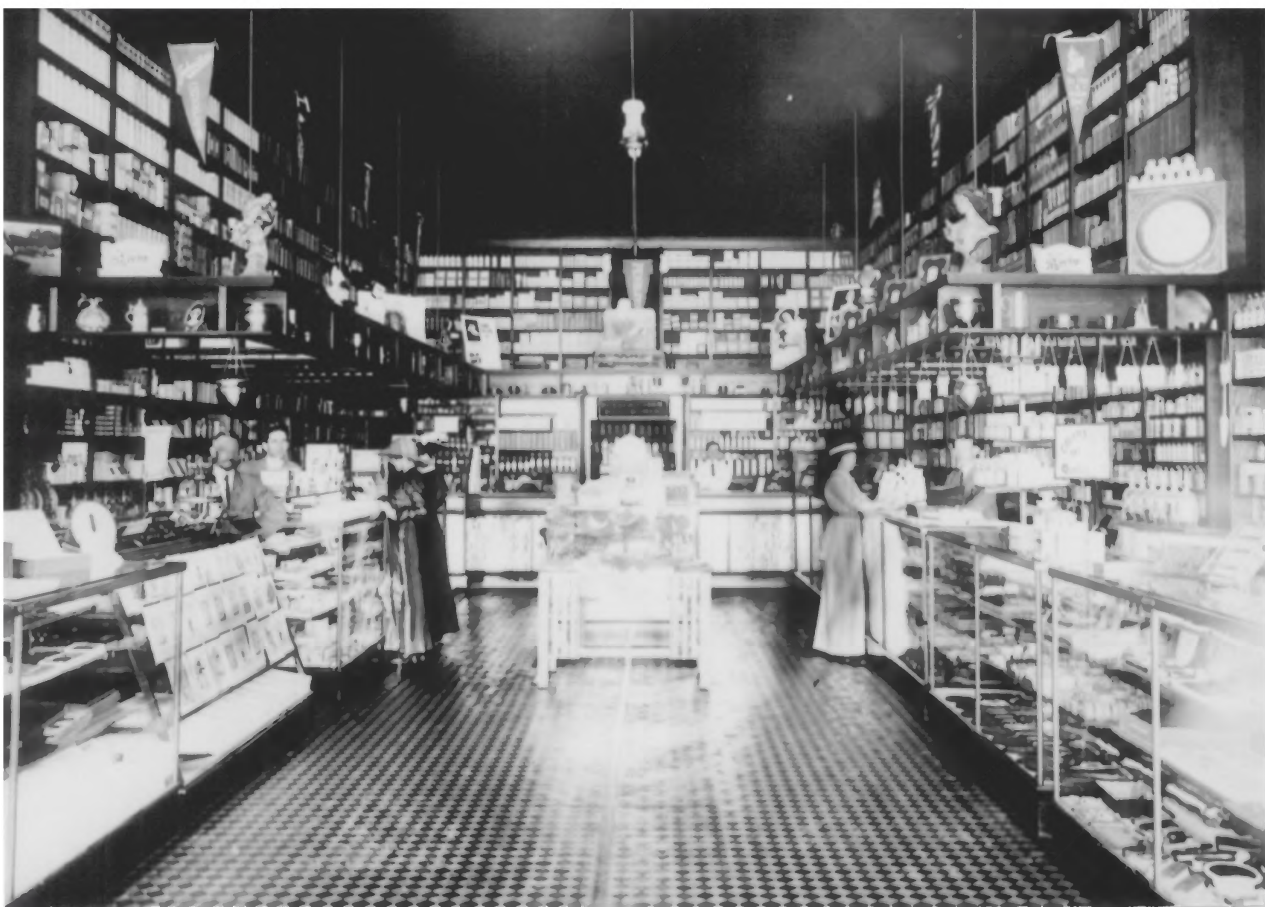

NAME OF PROPERTY:

Milarkey Building

203 South Main

Pendleton, Oregon Umatilla County

DATE: Approx. 1900-1910

VIEW: Interior of drugstore.

Note: Suspended shelves.

NEG: Howdysshell Photo

c/o Matt Johnson

625 N.W. 8th

Pendleton, Oregon 97801

Phone (503) 276-7491

7 OF 14



BURNS BROS
PENDLETON OR
MAY 30 '06

NAME OF PROPERTY:

Milarkey Building

203 South Main

Pendleton, Oregon Umatilla County

DATE: 1906

VIEW: Main facade of lower level looking
South down Main Street.

NEG: James Lynch & Associates
221 S.W. First St.
Pendleton, Oregon 97801

Holder of reproduced negative.

8 OF 14



BUKINS BROS
BOSTON

NAME OF PROPERTY:

9 OF 14

Milarkey Building

203 South Main

Pendleton, Oregon Umatilla County

DATE: 1906

VIEW: Taken from Main Street looking
West down Court Street. Shown
is the West half of the Northern
facade.

NEG: James Lynch & Associates
221 S.W. First St.
Pendleton, Oregon 97801

Holder of reproduced negative.



COPYRIGHT 1913 BY
W.S. BOWMAN

NAME OF PROPERTY:

Milarkey Building

203 South Main

Pendleton, Oregon Umatilla County

DATE: 1913

VIEW: Interior of building shortly after one of
Pendletons first automobile accidents.

NEG: Howdyshe11 Photo
c/o Matt Johnson
625 N.W. 8th
Pendleton, Oregon 97801
Phone (503) 276-7491

10 OF 14



STREET SCENE - PENDLETON, ORE.

W-29

NAME OF PROPERTY:

Milarkey Building

203 South Main

Pendleton, Oregon Umatilla County

DATE: Approx. 1943

VIEW: Looking South down Main Street.
Milarkey Building is located at
extreme right. Note sign: Rexall
Pendleton
Drug Co.

NEG: Oregon Historical Society
1230 S.W. Park Ave.
Portland, Oregon 97205

Neg #17310 - File #855

11 OF 14



NAME OF PROPERTY:
Milarkey Building
203 South Main
Pendleton, Oregon Umatilla County

DATE: Dec. 1981

VIEW: Close-ups of Main Street facade.

NEG: James Lynch & Associates
221 S.W. First Street
Pendleton, Oregon 97801

12 OF 14



NAME OF PROPERTY:

Milarkey Building

203 South Main

Pendleton, Oregon Umatilla County

DATE: Dec. 1981

VIEW: Taken from S.W. First Street looking
back towards Main Street. Showing
Northern facade of building.

NEG: James Lynch & Associates
221 S.W. First St.
Pendleton, Oregon 97801

13 OF 14



NAME OF PROPERTY:

Milarkey Building

203 South Main

Pendleton, Oregon Umatilla County

DATE: Dec. 1981

VIEW: Taken from S.E. Court St. looking
West at exposed facades of building.

NEG: James Lynch & Associates

221 S.W. First St.

Pendleton, Oregon 97801

140F14