



OPEN

WEDNESDAY - 10:00am - 6:00pm

1st SUNDAY OF THE MONTH - 10:00am - 4:00pm

UNITED STATES DEPARTMENT OF THE INTERIOR
NATIONAL PARK SERVICE

NATIONAL REGISTER OF HISTORIC PLACES
PROPERTY PHOTOGRAPH FORM

(Type all entries - attach to or enclose with photograph)

STATE California	
COUNTY Los Angeles	
FOR NPS USE ONLY	
ENTRY NUMBER	DATE
	JUL 1

1. NAME

COMMON: **John A. Rowland Home**
AND/OR HISTORIC:

2. LOCATION

STREET AND NUMBER:
16021 E. Gale Avenue, La Puente 91745

CITY OR TOWN: **(Within boundaries of City of Industry)**
La Puente (La Puente Post Office) (Area--Hacienda Heights)

STATE: California	CODE 06	COUNTY: Los Angeles	CODE 037
-----------------------------	-------------------	-------------------------------	--------------------

3. PHOTO REFERENCE

PHOTO CREDIT: **Claire Radford**
DATE OF PHOTO: **December 16, 1972**
NEGATIVE FILED AT: **1750 Kanola Rd., La Habra, California 90631**

4. IDENTIFICATION

DESCRIBE VIEW, DIRECTION, ETC.

Front view of John A. Rowland Home. The home faces east.



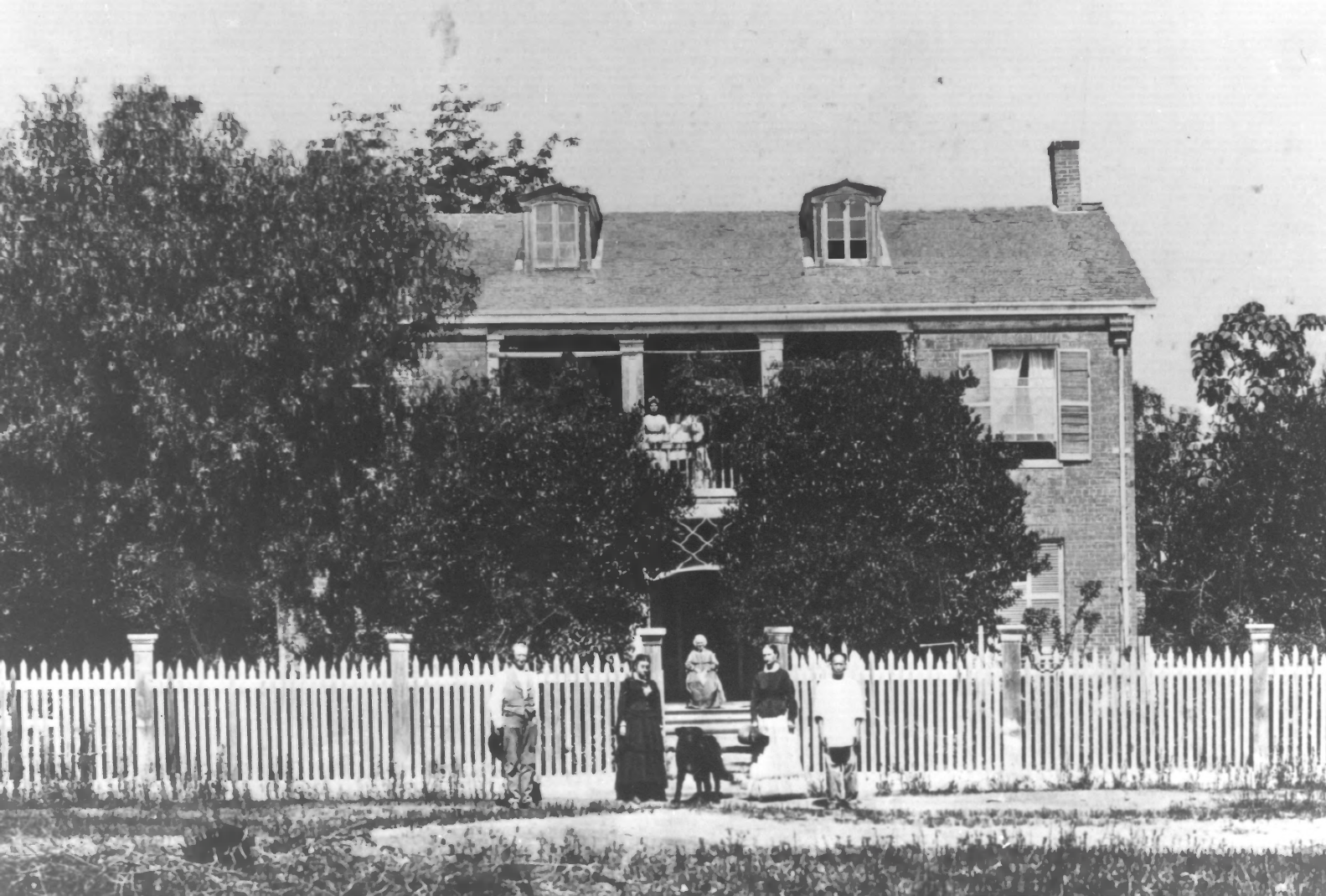

UNITED STATES DEPARTMENT OF THE INTERIOR
NATIONAL PARK SERVICE

NATIONAL REGISTER OF HISTORIC PLACES
PROPERTY PHOTOGRAPH FORM

(Type all entries - attach to or enclose with photograph)

STATE California	
COUNTY Los Angeles	
FOR NPS USE ONLY	
ENTRY NUMBER	DATE JUL 16 1972

1. NAME

COMMON: John A. Rowland Home

AND/OR HISTORIC: same

2. LOCATION

STREET AND NUMBER:

16021 E. Gale Avenue

CITY OR TOWN:

La Puente (City of Industry)

STATE:

California 91745

CODE

06

COUNTY:

Los Angeles

3. PHOTO REFERENCE

PHOTO CREDIT: Godfry

DATE OF PHOTO: 1872

NEGATIVE FILED AT: 1750 Kanola Rd.
La Habra, California

4. IDENTIFICATION

DESCRIBE VIEW, DIRECTION, ETC.

View of John A. Rowland Home as it appeared in 1872 and as built. Front view of Home, facing East. Lady in white skirt is Mrs. Charlotte Rowland (Mrs. John A. Rowland).

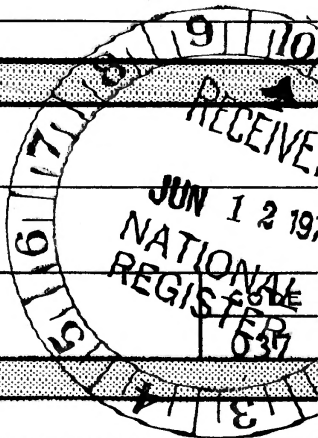



UNITED STATES DEPARTMENT OF THE INTERIOR
NATIONAL PARK SERVICE

NATIONAL REGISTER OF HISTORIC PLACES

PROPERTY PHOTOGRAPH FORM

(Type all entries - attach to or enclose with photograph)

STATE California	
COUNTY Los Angeles	
FOR NPS USE ONLY	
ENTRY NUMBER	DATE
	UL 1

1. NAME

COMMON: **John A. Rowland Home**

AND/OR HISTORIC: **same**

2. LOCATION

STREET AND NUMBER:

16021 E. Gale Avenue

CITY OR TOWN:

La Puente (City of Industry)

STATE:

California

CODE

06

COUNTY:

Los Angeles

CODE

1037

3. PHOTO REFERENCE

PHOTO CREDIT: **Claire Radford**

DATE OF PHOTO: **December 16, 1972**

NEGATIVE FILED AT: **1750 Kanola Rd.**

La Habra, California 90631

4. IDENTIFICATION

DESCRIBE VIEW, DIRECTION, ETC.

The John A. Rowland Home showing the north side, with the kitchen addition of 1897. The Cook house can be seen at the rear. The timber outside the fence was the ranch hitching post.

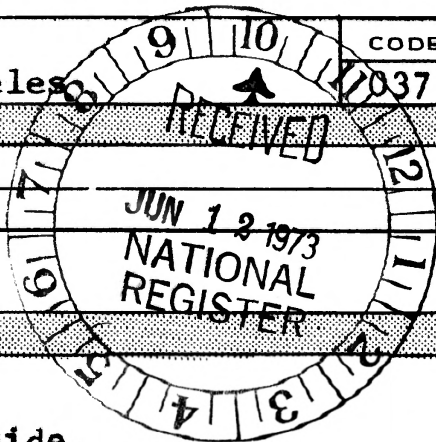



NATIONAL REGISTER OF HISTORIC PLACES

PROPERTY PHOTOGRAPH FORM

(Type all entries - attach to or enclose with photograph)

California	
COUNTY	
Los Angeles	
FOR NPS USE ONLY	
ENTRY NUMBER	DATE
	JUL 16 1973

1. NAME

COMMON: John A. Rowland Home
 AND/OR HISTORIC: same

2. LOCATION

STREET AND NUMBER: 16021 E. Gale Ave.
 CITY OR TOWN: La Puente (City of Industry)
 STATE: California
 CODE: 06 COUNTY: Los Angeles
 CODE: 7037

3. PHOTO REFERENCE

PHOTO CREDIT: Claire Radford
 DATE OF PHOTO: December 16, 1972
 NEGATIVE FILED AT: 1750 Kanola Rd.
 La Habra, California 90631

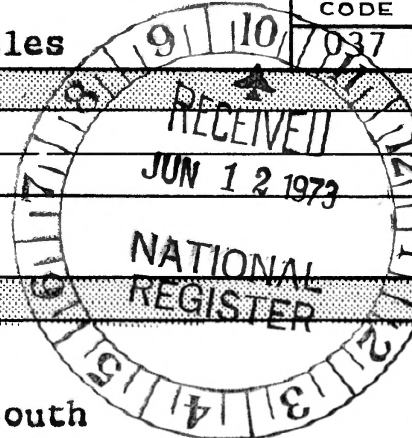

4. IDENTIFICATION

DESCRIBE VIEW, DIRECTION, ETC.

View of the John A. Rowland Home showing the south and west sides. The adobe Cookhouse can be seen at the rear or west.