

1. Historic Name (s) \* James Kelley Hs.

Original Owner James Kelley

2. Present Name

3. Owner's Name Mrs Mollie Price

4. Owner's Address Rt 4 Bowling Green

5. Location S. side Rt. 68; 1/2 m. W. of Blue Level Rd.

6. Open to Public No

7. Visible from road Yes

8. Ownership Private

9. Local Contact/Organization

22. ADD/County BARREN, WA

23. Zoning Classification Magisterial District

24. U.S.G. S. Quadrant (15'/75') Rockford

25. UTM Reference 116 53411210 4089910

26. Prehistoric Site Building

27. District Name

28. Significance Evaluation NR

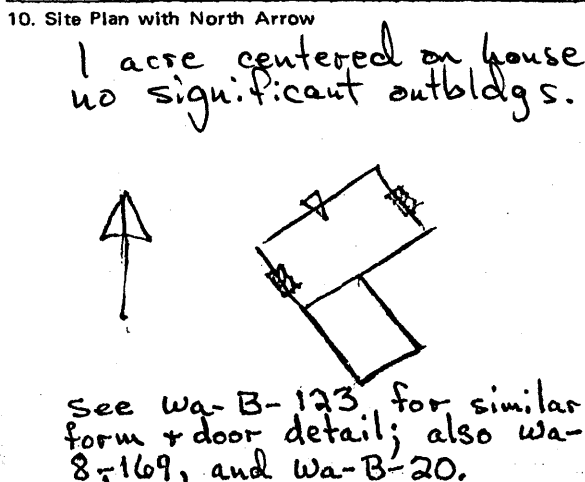

11. Architect

12. Builder James Kelley

13. Date 1st 1/3 19th c.

14. Style Federal/Greek

15. Original Use dwelling

16. Present Use dwelling

17. Condition Good

29. Status

30. Theme architecture

31. Endangered No

18. Description 2 story - 5 bay brick - front Flemish bond - jack arches - 1st floor wooden lintels and floor - fan light above door - key stone - two interior brick end chimneys - (later porch?) break in brick work between 1st and 2nd floor - 1 story original ell - American bond (sides and ell) - original casement grates - wooden sills - stone impost and door - porch in Greek Revival in stone - central passage plan

19. History 13 panes - brick out building contemporary with house - wood cornice with returned beneath - Built by James Kelley - Daughter Prudence married Drillingham Thacker - lost husband and father within one week of each other - probably due to cholera epidemic of that time. Homeplace was purchased in 1880's by R.J. Meyer and and - 1500 acres - also on the property were distilleries



20. Significance tenant houses and three brick ware houses with a spur railroad to them. Particularly clear illustration by way of additions of changes in style. Original owner had strong connections with early distilling industry

33. Tape No. \_\_\_\_\_ Negative No. \_\_\_\_\_

34. Prepared by: ETG - JCH

35. Organization KHC

36. Date Spring 78

21. Source of Information \*Summer, An Album of Early Warren County handmarks

37. Revision Dates \_\_\_\_\_ 38. Staff Review \_\_\_\_\_

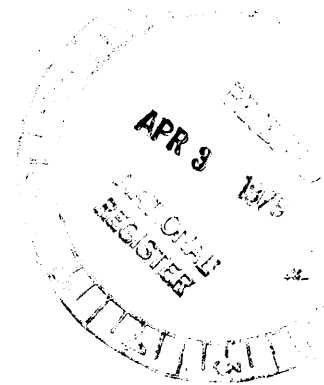

## Architecture:

133. Much of the architectural significance of this house lies in the manner in which the single story Federal style structure was transformed into a Greek Revival I-house by the addition of a second floor and an entry portico on stone piers. The original form and arched door heading are similar to those of a house in Bowling Green (see Wa-B-123). The owner of the house in the late nineteenth century operated his distilling company from the farm.