



Detail of Crescent Park Carousel.
(Elizabeth Warren, Rhode Island
Historical Preservation Commission,
1976)

UNITED STATES DEPARTMENT OF THE INTERIOR
NATIONAL PARK SERVICE

NATIONAL REGISTER OF HISTORIC PLACES
PROPERTY PHOTOGRAPH FORM

FOR NPS USE ONLY

RECEIVED

MAR 19 1976

DATE ENTERED

APR 21 1978

SEE INSTRUCTIONS IN HOW TO COMPLETE NATIONAL REGISTER FORMS
TYPE ALL ENTRIES -- ENCLOSE WITH PHOTOGRAPH

1 NAME

HISTORIC

AND/OR COMMON Crescent Park Carousel

2 LOCATION

CITY, TOWN East Providence VICINITY OF COUNTY Providence STATE R.I.

3 PHOTO REFERENCE

PHOTO CREDIT Richard Longstreth DATE OF PHOTO September, 1975
NEGATIVE FILED AT Rhode Island Historical Preservation Commission

4 IDENTIFICATION

DESCRIBE VIEW, DIRECTION, ETC. IF DISTRICT, GIVE BUILDING NAME & STREET

PHOTO NO 3

Interior view: detail of horses, band organ, and center facade in background.

INT: 2983-75

NPS Number 4-21-76

Title: Crescent Park
Carousel

Loc. Providence Co., R.I.

interior; detail of
horses, organ, center
facade in background

GN 3 of 5

1201.- Crescent Park, R. I.

Circle Swing and Merry-go-round.



Undated early 20th-century view of Crescent Park in its heyday. (Rhode Island Historical Preservation Commission, 1976)

PROPERTY OF THE NATIONAL REGISTER

NPS Number 4-21-76
Title: Crescent Park Carousel
Providence Co., RI
Loc. view from N, showing
Hooff's namepl. plate
on left.

4 of 5

67

UNITED STATES DEPARTMENT OF THE INTERIOR
NATIONAL PARK SERVICE

NATIONAL REGISTER OF HISTORIC PLACES
PROPERTY PHOTOGRAPH FORM

FOR NPS USE ONLY

RECEIVED

MAR 19 1976

DATE ENTERED

APR 21 1976

SEE INSTRUCTIONS IN *HOW TO COMPLETE NATIONAL REGISTER FORMS*
TYPE ALL ENTRIES -- ENCLOSE WITH PHOTOGRAPH

1 NAME

HISTORIC

AND/OR COMMON

Crescent Park Carousel

2 LOCATION

CITY, TOWN

East Providence

___ VICINITY OF

COUNTY

Providence

STATE

R. I.

3 PHOTO REFERENCE

PHOTO CREDIT

Richard Longstreth

DATE OF PHOTO

ca. 1909

NEGATIVE FILED AT

Copy negative at Rhode Island Historical Preservation Comm.

4 IDENTIFICATION

DESCRIBE VIEW, DIRECTION, ETC. IF DISTRICT, GIVE BUILDING NAME & STREET

PHOTO NO 4

General view from north, showing Loeff's manufacturing plant on left.
From an old post card, ca. 1909. (Courtesy of Robert Newman)

INT: 2983-75

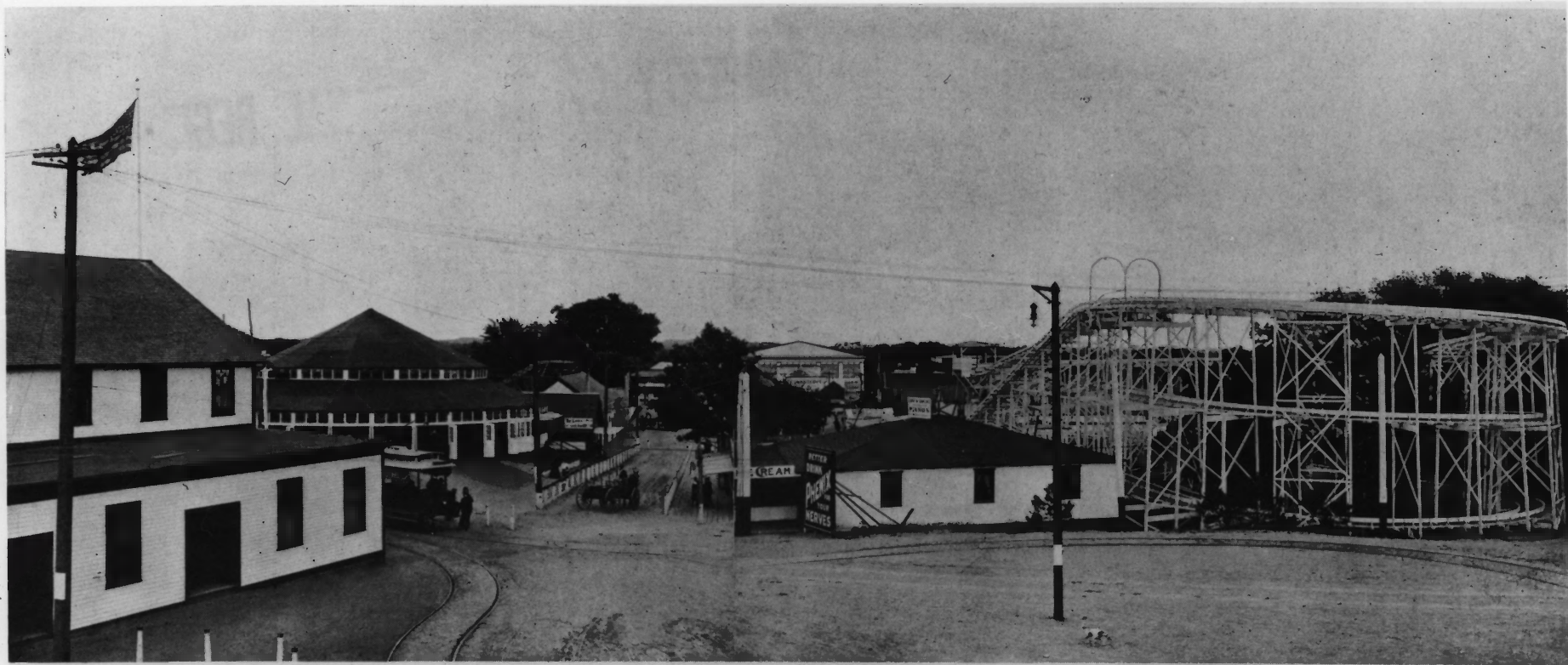

MAIN PORTION OF GROUNDS, CRESCENT PARK, WITH THE EXHIBITION BUILDING IN CENTRE OF BACKGROUND.

Crescent Park.

PROPERTY OF THE NATIONAL REGISTER

PROPERTY OF THE NATIONAL REGISTER

NPS Number 4-21-76

Title: Crescent Park

Carousel

oc. Providence Co., RI

view of park before
const. of cupola & dome

5 of 5

PROPERTY OF THE NATIONAL REGISTER

UNITED STATES DEPARTMENT OF THE INTERIOR
NATIONAL PARK SERVICE

NATIONAL REGISTER OF HISTORIC PLACES
PROPERTY PHOTOGRAPH FORM

FOR NPS USE ONLY

RECEIVED

MAR 19 1976

DATE ENTERED APR 21 1976

SEE INSTRUCTIONS IN HOW TO COMPLETE NATIONAL REGISTER FORMS
TYPE ALL ENTRIES -- ENCLOSE WITH PHOTOGRAPH

1 NAME

HISTORIC

AND/OR COMMON

Crescent Park Carousel

2 LOCATION

CITY, TOWN

East Providence

VICINITY OF

COUNTY

Providence

STATE

R. I.

3 PHOTO REFERENCE

PHOTO CREDIT

DATE OF PHOTO

ca. 1898

NEGATIVE FILED AT Copy negative at: Rhode Island Historical Preservation Comm.

4 IDENTIFICATION

DESCRIBE VIEW, DIRECTION, ETC. IF DISTRICT. GIVE BUILDING NAME & STREET

PHOTO NO 5

General view of Crescent Park, showing carousel before construction of cupola and dome, from Official Souvenir of the Exhibition of the New England Association of Arts and Crafts . . . (1902).