



E. VAN WINKLE GIN AND MACHINE WORKS
(THE MURRAY COMPANY)

Atlanta, Fulton County, Georgia

SEP 10 1979

Photographer: James R. Lockhart JUL 23 1979

Date: September, 1978

Negative filed Ga. Dept. of Natural Resources

Description: Building No. 10: the office
building; photographer facing south.

#1



E. VAN WINKLE GIN AND MACHINE WORKS
(THE MURRAY COMPANY)

Atlanta, Fulton County, Georgia

SEP 10 1979

Photographer: James R. Lockhart

JUL 23 1979

Date: September, 1978

Negative filed Ga. Dept. of Natural Resources

Description: Building No. 9 (center); Buildings No. 10 (left) and 8 (right); photographer facing southwest.

#2



1889

HAY TUNNEL
1889

E. VAN WINKLE GIN AND MACHINE WORKS 10: 1979
(THE MURRAY COMPANY)

Atlanta, Fulton County, Georgia

JUL 23 1979

Photographer: James R. Lockhart

Date: September, 1978

Negative filed Ga. Dept. of Natural Resources

Description: Buildings No. 8 (left) and 6
(right); photographer facing southwest.

3

1889

SEMPCO
BOAT TRAILER
DIVISION
SOUTHEASTERN METAL PRODUCTS
COMPANY, INC.

—

—



E. VAN WINKLE GIN AND MACHINE WORKS
(THE MURRAY COMPANY)

Atlanta, Fulton County, Georgia

SEP 10 1979

Photographer: James R. Lockhart JUL 23 1979

Date: September, 1978

Negative filed Ga. Dept. of Natural Resources

Description: Building No. 6, the tunnel between the east and west yards; photographer facing west.

4



E. VAN WINKLE GIN AND MACHINE WORKS
(THE MURRAY COMPANY)

Atlanta, Fulton County, Georgia

SEP 10 1979

Photographer: James R. Lockhart JUL 23 1979

Date: September, 1978

Negative filed Ga. Dept. of Natural Resources

Description: Building No. 3, west wall; photographer facing east.

#5



E. VAN WINKLE GIN AND MACHINE WORKS
(THE MURRAY COMPANY)

Atlanta, Fulton County, Georgia

SEP

10 1979

Photographer: James R. Lockhart

JUL

23 1979

Date: September, 1978

Negative filed Ga. Dept. of Natural Resources

Description: Building No. 2, detail of east
wall; photographer facing west.

#6



E. VAN WINKLE GIN AND MACHINE WORKS
(THE MURRAY COMPANY)

SEP 10 1979

Atlanta, Fulton County, Georgia

JUL 23 1979

Photographer: James R. Lockhart

Date: September, 1978

Negative filed Ga. Dept. of Natural Resources

Description: Building No. 8, interior view;
photographer facing west.

#7



E. VAN WINKLE GIN AND MACHINE WORKS
(THE MURRAY COMPANY)

Atlanta, Fulton County, Georgia

SEP 10 1979

Photographer: James R. Lockhart

JUL 23 1979

Date: September, 1978

Negative filed Ga. Dept. of Natural Resources

Description: Building No. 6, including the
loading shed; photographer facing southwest.

#8



E. VAN WINKLE GIN AND MACHINE WORKS | 0 1979
(THE MURRAY COMPANY)
Atlanta, Fulton County, Georgia

JUL 23 1979

Photographer: James R. Lockhart
Date: September, 1978

Negative filed Ga. Dept. of Natural Resources
Description: Buildings No. 6 (left) and 5
(right); remains of Building No. 4 (fore-
ground); photographer facing southeast.

#9



E. VAN WINKLE GIN AND MACHINE WORKS
(THE MURRAY COMPANY)

Atlanta, Fulton County, Georgia

SEP 10 1979

Photographer: James R. Lockhart

JUL 23 1979

Date: September, 1978

Negative filed Ga. Dept. of Natural Resources

Description: Building No. 5; photographer
facing southwest.

#10



E. VAN WINKLE GIN AND MACHINE WORKS
(THE MURRAY COMPANY)

Atlanta, Fulton County, Georgia

SEP 10 1979

Photographer: James R. Lockhart

JUL 23 1979

Date: September, 1978

Negative filed Ga. Dept. of Natural Resources

Description: Building No. 4 (center), Building
No. 1 (background); photographer facing
southwest.

11



E. VAN WINKLE GIN AND MACHINE WORKS
(THE MURRAY COMPANY)

Atlanta, Fulton County, Georgia

SEP 10 1979

JUL 23 1979

Photographer: James R. Lockhart

Date: September, 1978

Negative filed Ga. Dept. of Natural Resources

Description: Buildings No. 5 and 3 (left), No. 2 (right) and No. 1 (background); photographer facing west.

#12



E. VAN WINKLE GIN AND MACHINE WORKS
(THE MURRAY COMPANY)

Atlanta, Fulton County, Georgia

Photographer: James R. Lockhart

Date: September, 1978

Negative filed Ga. Dept. of Natural Resources

Description: Building No. 2; photographer
facing southwest.

JUL 23 1979

#13



E. VAN WINKLE GIN AND MACHINE WORKS
(THE MURRAY COMPANY)

SEP 10 1979

Atlanta, Fulton County, Georgia

JUL 23 1979

Photographer: James R. Lockhart

Date: September, 1978

Negative filed Ga. Dept. of Natural Resources

Description: Warehouse No. 2 (center) and
1 (background), watertower (right); photo-
grapher facing northwest.

#14



E. VAN WINKLE GIN AND MACHINE WORKS
(THE MURRAY COMPANY)

Atlanta, Fulton County, Georgia

SEP 10 1979

JUL 23 1979

Photographer: James R. Lockhart

Date: September, 1978

Negative filed Ga. Dept. of Natural Resources

Description: Warehouse No. 2 (right) and 1
(left); photographer facing northwest.

#15



E. VAN WINKLE GIN AND MACHINE WORKS
(THE MURRAY COMPANY)

Atlanta, Fulton County, Georgia

SEP 10 1979

Photographer: James R. Lockhart

JUL 23 1979

Date: September, 1978

Negative filed Ga. Dept. of Natural Resources

Description: Ginnery Building (a demonstration
building); photographer facing north.

#16



E. VAN WINKLE GIN AND MACHINE WORKS
(THE MURRAY COMPANY)

SEP 10 1979

Atlanta, Fulton County, Georgia

JUL 23 1979

Photographer: James R. Lockhart

Date: September, 1978

Negative filed Ga. Dept. of Natural Resources

Description: Seed Cotton House (a demonstra-
tion building); photographer facing north.

#17



E. VAN WINKLE GIN AND MACHINE WORKS
(THE MURRAY COMPANY)

Fulton County

Photographer: James.R. Lockhart

Date: September, 1978

Negative filed Ga. Dept. of Natural Resources

Description: Locker room; photographer facing
northeast.

JUL 23 1979

#18

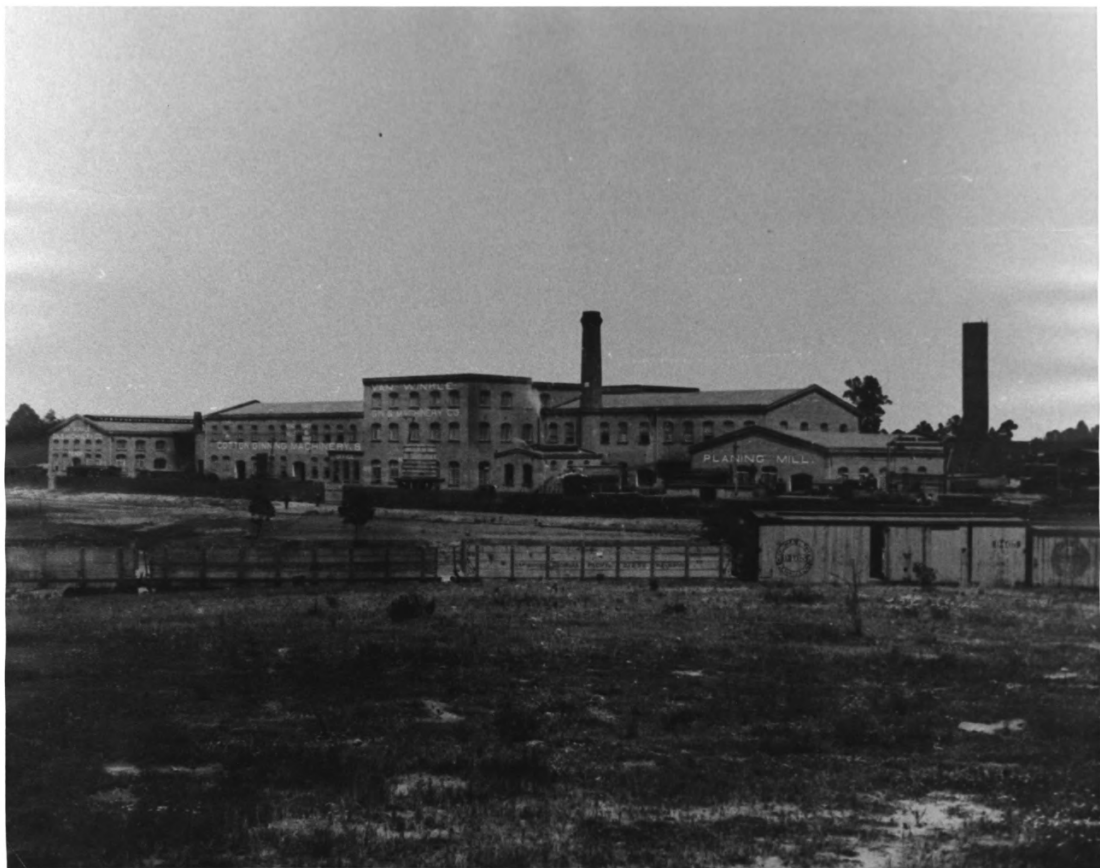

E. VAN WINKLE GIN AND MACHINE WORKS
(THE MURRAY COMPANY)

Atlanta, Fulton County, Georgia

SEP 10 1979

JUL 23 1979

Photographer: Unknown

Date: Unknown; estimated 1900

Negative filed Atlanta Historical Society;

Archives Negative No. 246

Description: View from the southeast; photo-
grapher facing northwest.

#19

E. VAN WINKLE, Prest.

E. P. MCBURNEY, V. Prest.

MELL R. WILKINSON, Secy. & Treas.

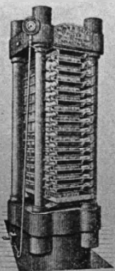

WEIGHT 21,000 LBS.

E. Van Winkle Gin & MACHINE WORKS.

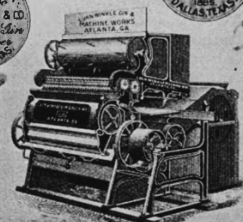

Roll'd Steel.

Roll'd Brass Gear.

Atlanta, Ga.

Cotton Seed Oil Machinery, Modern Ginning System, Local Oil Mills, and Ginneries combined

Write for prices and illustrated catalogue

E. VAN WINKLE GIN AND MACHINE WORKS
(THE MURRAY COMPANY)

Atlanta, Fulton County, Georgia

#210
SEP 10 1979

Photographer: James R. Lockhart
September, 1978

JUL 23 1979

Negative filed Ga. Dept. of Natural Resources

Description: Van Winkle advertisement from
Official Guide, Central of Georgia Railway
Company (1903).



E. VAN WINKLE GIN AND MACHINE WORKS
(THE MURRAY COMPANY)

Atlanta, Fulton County, Georgia

Photographer: James R. Lockhart

Date: December, 1978

Negative filed Ga. Dept. of Natural Resources

Description: View from the southeast; photo-
grapher facing northwest.

SEP

#21
10 1979

JUL 23 1979