SCHNELL FARM-JEFFERSON COUNTY-COLORADO-No. 1

SCHNELL FARM - JEFFERSON COUNTY - COLORADO - NO. 2

BEWARE
OF
DOG
COLORADO
CENTENNIAL FARM
OWNED BY THE SAME FAMILY
FOR MORE THAN 100 YEARS
COLORADO DEPARTMENT of AGRICULTURE
COLORADO HISTORICAL SOCIETY
COLORADO STATE FAIR

SCHNELL FARM - JEFFERSON COUNTY - COLORADO - NO. 3

SCHNELL FARM - JEFFERSON COUNTY - COLORADO - NO. 4

SCHNELL FARM - JEFFERSON COUNTY - COLORADO - NO. 5

SCANELL FARM - JEFFERSON COUNTY - COLORADO - NO. 6

SCHNELL FARM - JEFFERSON COUNTY - COLORADO - NO. 7

SCHNELL FARM - JEFFERSON COUNTY - COLORADO - NO. 8

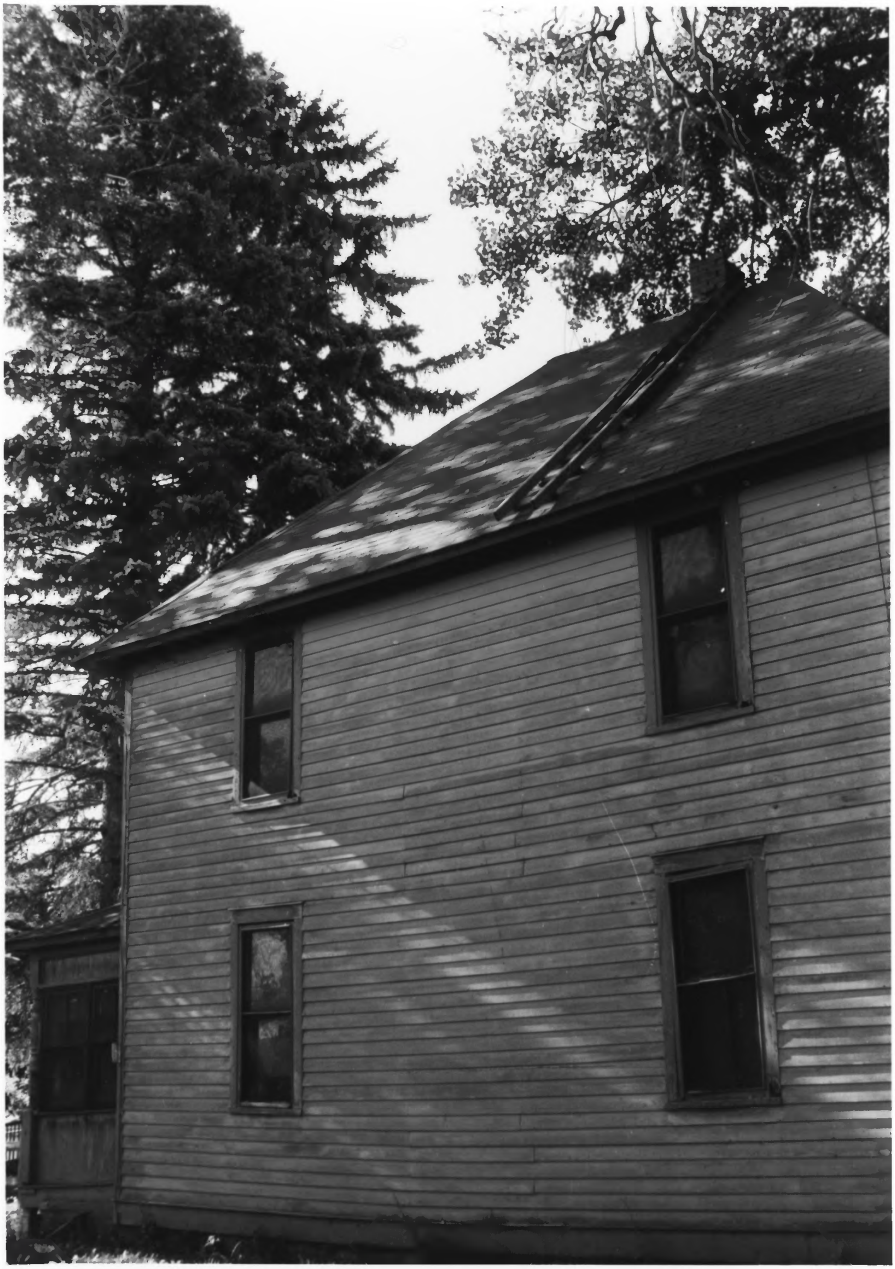

SCHNELL FARM-JEFFERSON COUNTY-COLORADO-NO. 9

SCHNELL FARM-JEFFERSON COUNTY-COLORADO-NO. 10

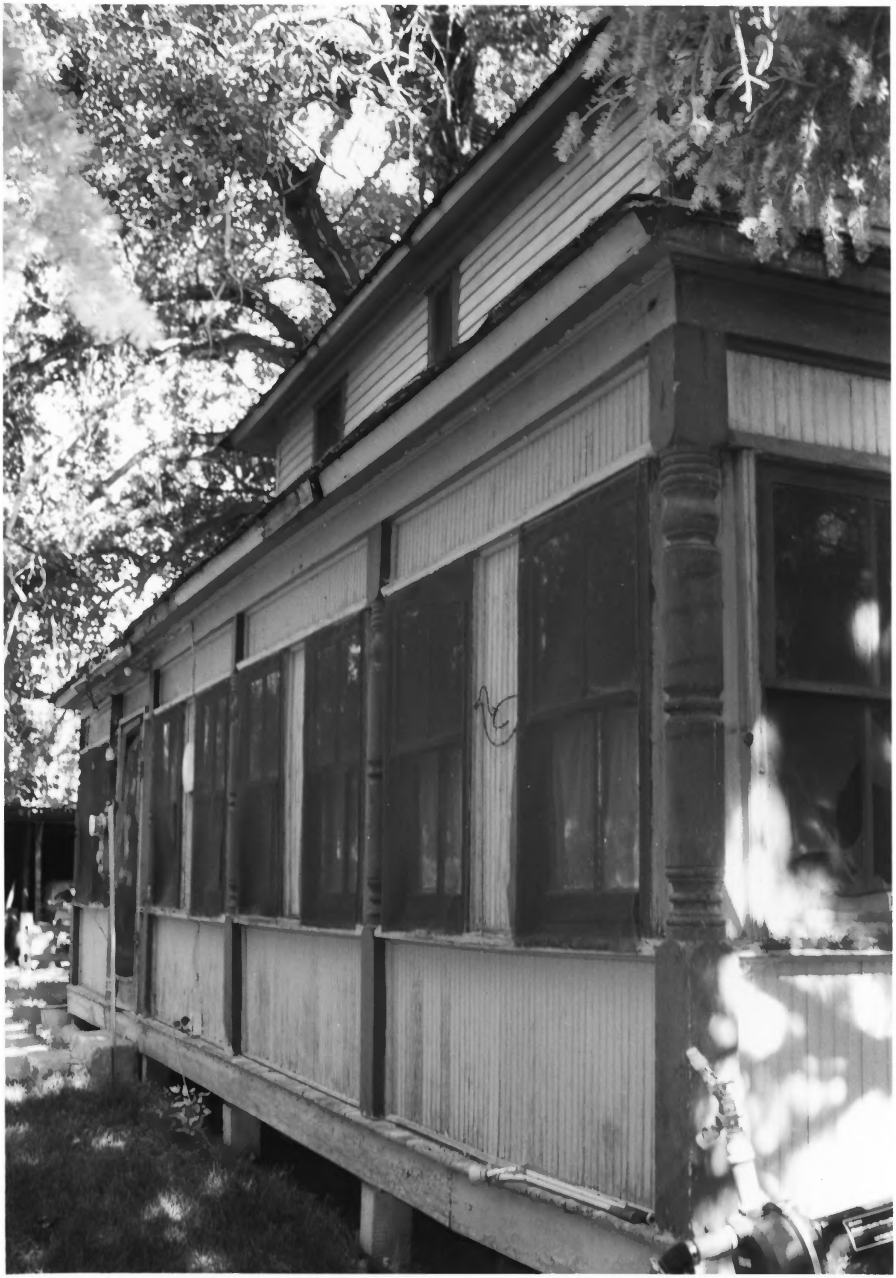

SCHNELL FARM - JEFFERSON COUNTY - COLORADO - NO. 11

SCHNELL FARM - JEFFERSON COUNTY - COLORADO - NO. 12

SCHNELL FARM - JEFFERSON COUNTY - COLORADO - NO. 13

SCHNELL FARM - JEFFERSON COUNTY - COLORADO - NO. 14

SCHNELL FARM - JEFFERSON COUNTY - COLORADO - No. 15

SCHNELL FARM - JEFFERSON COUNTY - COLORADO - NO. 16

SCHNELL FARM - JEFFERSON COUNTY - COLORADO - NO. 17

SCHNELL FARM - JEFFERSON COUNTY - COLORADO - NO. 18

SCHNELL FARM - JEFFERSON COUNTY - COLORADO - NO. 19

SCHNELL FARM-JEFFERSON COUNTY-COLORADO-NO. 20

PROTECT

SCHNELL FARM - JEFFERSON COUNTY - COLORADO - No. 21

SCHNELL FARM - JEFFERSON COUNTY - COLORADO - NO. 22

POSTED
TRESPASSING
KEEP OUT

SCHNELL FARM - JEFFERSON COUNTY - COLORADO - NO. 23

POSTED

SCHNELL FARM - JEFFERSON COUNTY - COLORADO - NO. 24

SCHNELL FARM-JEFFERSON COUNTY-COLORADO-NO. 1A

SCHNELL FARM-JEFFERSON COUNTY-COLORADO- NO. 2A

SCHNELL FARM - JEFFERSON COUNTY - COLORADO - NO. 3A

SCHNELL FARM - JEFFERSON COUNTY - COLORADO - NO. 4A

SCHNELL FARM - JEFFERSON COUNTY - COLORADO - NO. 5A

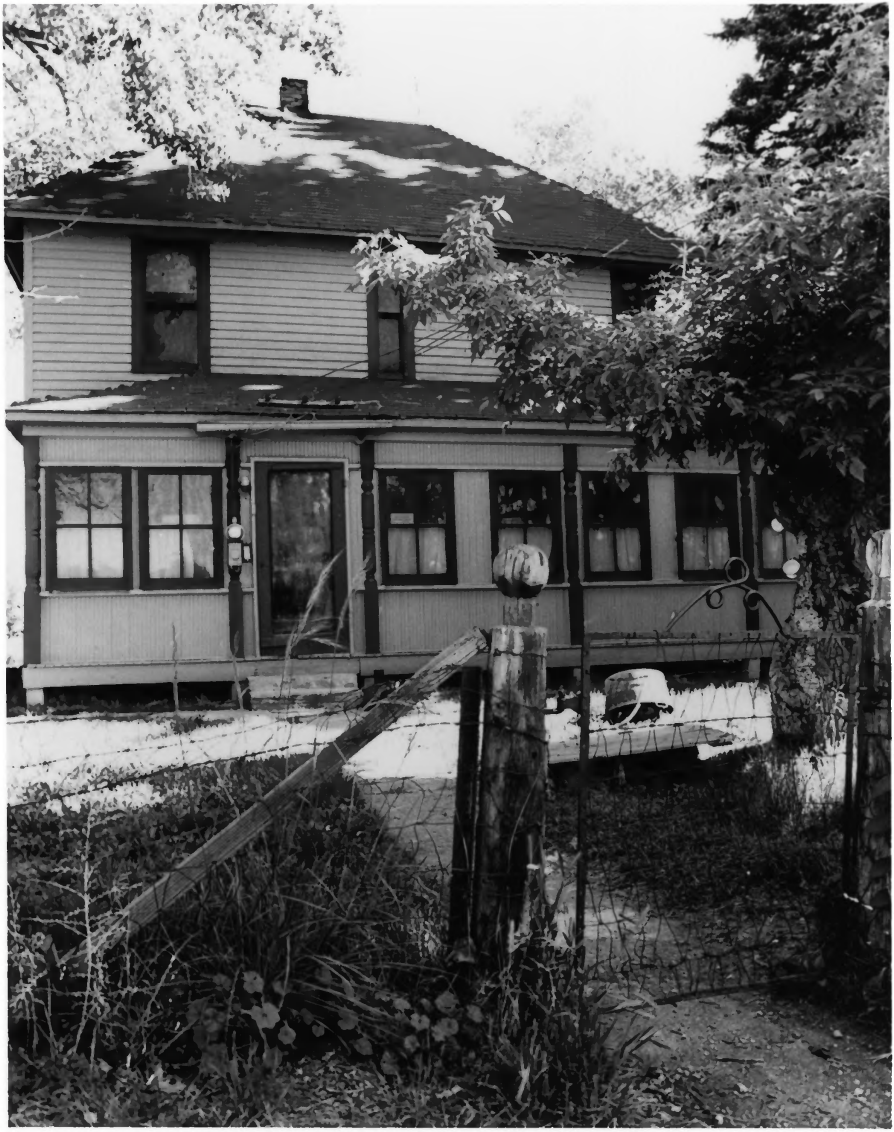

SCHNELL FARM - JEFFERSON COUNTY - COLORADO - NO. 6A

SCHELL FARM - JEFFERSON COUNTY - COLORADO - NO. 7A

N·O
SHOOTING.
KEEP OUT

SCHNELL FARM - JEFFERSON COUNTY - COLORADO - NO. 8A