Form No. 10-301a
(7/72)

UNITED STATES DEPARTMENT OF THE INTERIOR
NATIONAL PARK SERVICE

NATIONAL REGISTER OF HISTORIC PLACES
PROPERTY PHOTOGRAPH FORM

(Type all entries - attach to or enclose with photograph)

STATE	
Kansas	
COUNTY	
Atchison	
FOR NPS USE ONLY	
ENTRY NUMBER	DATE
MAY 3 1974	

SEE INSTRUCTIONS

1. NAME

COMMON: Adair, John, House

AND/OR HISTORIC: Waggener, B. P., House (preferred name)

2. LOCATION

STREET AND NUMBER: 819 North 4th Street

CITY OR TOWN: Atchison

STATE:	CODE	COUNTY:	CODE
Kansas 66002	20	Atchison	005

RECEIVED
DEC 6 1973
NATIONAL REGISTER

3. PHOTO REFERENCE

PHOTO CREDIT: Kansas State Historical Society Staff

DATE OF PHOTO: October 18, 1973

NEGATIVE FILED AT: Atchison County Files, Historic Sites Survey, Kansas State Historical Society

4. IDENTIFICATION

DESCRIBE VIEW, DIRECTION, ETC.

#1 of 4 View of the B. P. Waggener house from the southeast.

PROPERTY OF THE NATIONAL REGISTER

☆ U.S. GOVERNMENT PRINTING OFFICE: 1973-729-152/1446 III-1

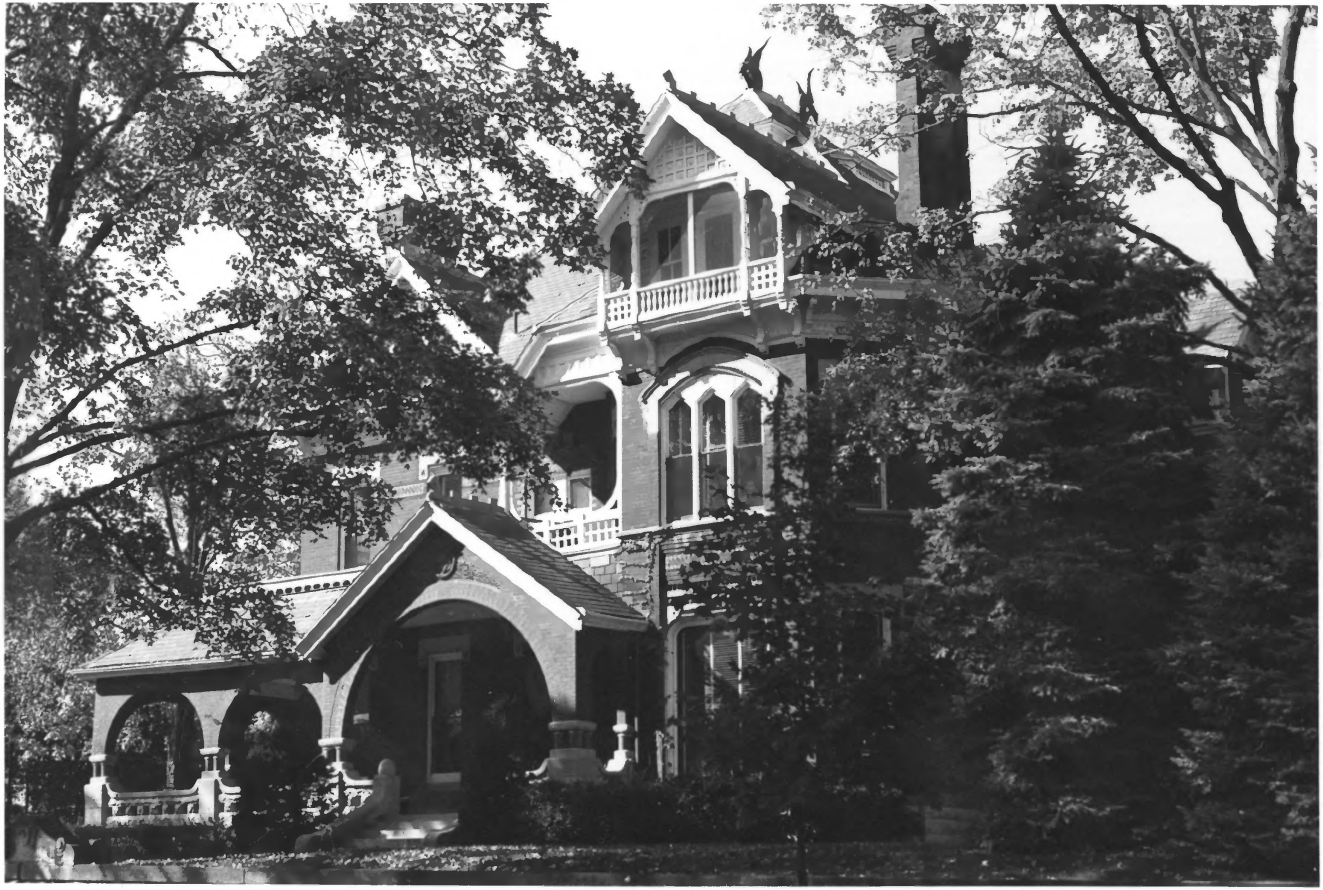

Form No. 10-301a
(7/72)

UNITED STATES DEPARTMENT OF THE INTERIOR
NATIONAL PARK SERVICE

NATIONAL REGISTER OF HISTORIC PLACES
PROPERTY PHOTOGRAPH FORM

(Type all entries - attach to or enclose with photograph)

STATE	
Kansas	
COUNTY	
Atchison	
FOR NPS USE ONLY	
ENTRY NUMBER	DATE
MAY 3 1974	

SEE INSTRUCTIONS

1. NAME

COMMON: Adair, John, House

AND/OR HISTORIC: Waggener, B. P., House (preferred name)

2. LOCATION

STREET AND NUMBER: 819 North 4th Street

CITY OR TOWN: Atchison

STATE:	CODE	COUNTY:	CODE
Kansas 66002	20	Atchison	005

RECEIVED DEC 6 1973 NATIONAL REGISTER

3. PHOTO REFERENCE

PHOTO CREDIT: Kansas State Historical Society

DATE OF PHOTO: October 18, 1973

NEGATIVE FILED AT: Atchison County Files, Historic Sites Survey, Kansas State Historical Society

4. IDENTIFICATION

DESCRIBE VIEW, DIRECTION, ETC.

#2 of 4 View of the east facade of the B. P. Waggener house from the northeast.

PROPERTY OF THE NATIONAL REGISTER

☆ U.S. GOVERNMENT PRINTING OFFICE: 1973-729-152/1446 III-1

Form No. 10-301a
(7/72)

UNITED STATES DEPARTMENT OF THE INTERIOR
NATIONAL PARK SERVICE

NATIONAL REGISTER OF HISTORIC PLACES
PROPERTY PHOTOGRAPH FORM

(Type all entries - attach to or enclose with photograph)

STATE	
Kansas	
COUNTY	
Atchison	
FOR NPS USE ONLY	
ENTRY NUMBER	DATE
MAY 3 1974	

SEE INSTRUCTIONS

1. NAME

COMMON: Adair, John, House

AND/OR HISTORIC: Waggener, B. P., House (preferred name)

2. LOCATION

STREET AND NUMBER: 819 North 4th Street

CITY OR TOWN: Atchison

STATE:	CODE	COUNTY:	CODE
Kansas 66002	20	Atchison	005

RECEIVED DEC 6 1973 NATIONAL REGISTER

3. PHOTO REFERENCE

PHOTO CREDIT: Kansas State Historical Society Staff

DATE OF PHOTO: October 18, 1973

NEGATIVE FILED AT: Atchison County Files, Historic Sites Survey, Kansas State Historical Society

4. IDENTIFICATION

DESCRIBE VIEW, DIRECTION, ETC.

#3 of 4 View of the carriage house from the north.

PROPERTY OF THE NATIONAL REGISTER

☆ U.S. GOVERNMENT PRINTING OFFICE: 1973-729-152/1446 III-1

Form No. 10-301a
(7/72)

UNITED STATES DEPARTMENT OF THE INTERIOR
NATIONAL PARK SERVICE

NATIONAL REGISTER OF HISTORIC PLACES
PROPERTY PHOTOGRAPH FORM

(Type all entries - attach to or enclose with photograph)

STATE	
Kansas	
COUNTY	
Atchison	
FOR NPS USE ONLY	
ENTRY NUMBER	DATE
	MAY 3 1974

SEE INSTRUCTIONS

1. NAME

COMMON: Adair, John, House

AND/OR HISTORIC: Waggener, B. P., House (preferred name)

2. LOCATION

STREET AND NUMBER: 819 North 4th Street

CITY OR TOWN: Atchison

STATE: Kansas 66002 | CODE: 20 | COUNTY: Atchison | CODE: 005

RECEIVED DEC 6 1973 NATIONAL REGISTER

3. PHOTO REFERENCE

PHOTO CREDIT: Kansas State Historical Society Staff

DATE OF PHOTO: October 18, 1973

NEGATIVE FILED AT: Atchison County Files, Historic Sites Survey, Kansas State Historical Society

4. IDENTIFICATION

DESCRIBE VIEW, DIRECTION, ETC.

View of the north facade of the B. P. Waggener house from the northeast.

#4 of 4

PROPERTY OF THE NATIONAL REGISTER

☆ U.S. GOVERNMENT PRINTING OFFICE: 1973-729-152/1446 III-1