

UNITED STATES DEPARTMENT OF THE INTERIOR  
NATIONAL PARK SERVICE

**NATIONAL REGISTER OF HISTORIC PLACES  
PROPERTY PHOTOGRAPH FORM**

FOR NPS USE ONLY
RECEIVED JUL 17 1975
DATE ENTERED SEP 9 1975

SEE INSTRUCTIONS IN *HOW TO COMPLETE NATIONAL REGISTER FORMS*  
TYPE ALL ENTRIES ENCLOSE WITH PHOTOGRAPH

**1 NAME**

HISTORIC

McKee-Vimont Rowhouses

AND/OR COMMON

Althorpe; Old Bank Building; Vimont House

**2 LOCATION**

CITY, TOWN

Millersburg

\_\_\_\_VICINITY OF

COUNTY

Bourbon

STATE

Kentucky

**3 PHOTO REFERENCE**

PHOTO CREDIT Don Wainscott

DATE OF PHOTO May 1975

NEGATIVE FILED AT

Public Information Photography, Frankfort

**4 IDENTIFICATION**

DESCRIBE VIEW, DIRECTION, ETC. IF DISTRICT, GIVE BUILDING NAME & STREET

PHOTO NO. 1 *of 17*

Rowhouses from the southeast (Althorpe in the foreground).



UNITED STATES DEPARTMENT OF THE INTERIOR  
NATIONAL PARK SERVICE

**NATIONAL REGISTER OF HISTORIC PLACES  
PROPERTY PHOTOGRAPH FORM**

FOR NPS USE ONLY	
RECEIVED	JUL 17 1975
DATE ENTERED	SEP 9 1975

SEE INSTRUCTIONS IN *HOW TO COMPLETE NATIONAL REGISTER FORMS*  
TYPE ALL ENTRIES ENCLOSE WITH PHOTOGRAPH

**1 NAME**

HISTORIC

McKee-Vimont Rowhouses

AND/OR COMMON

Althorpe; Old Bank Building; Vimont House

**2 LOCATION**

CITY, TOWN

Millersburg

\_\_\_\_ VICINITY OF

COUNTY

Bourbon

STATE

Kentucky

**3 PHOTO REFERENCE**

PHOTO CREDIT

Don Wainscott

DATE OF PHOTO

May 1975

NEGATIVE FILED AT

Public Information Photography, Frankfort

**4 IDENTIFICATION**

DESCRIBE VIEW, DIRECTION, ETC. IF DISTRICT, GIVE BUILDING NAME & STREET

View of facades of rowhouses from the northeast.

PHOTO NO. 2 of 17



UNITED STATES DEPARTMENT OF THE INTERIOR  
NATIONAL PARK SERVICE

**NATIONAL REGISTER OF HISTORIC PLACES  
PROPERTY PHOTOGRAPH FORM**

FOR NPS USE ONLY	
RECEIVED	JUL 17 1975
DATE ENTERED	SEP 8 1975

SEE INSTRUCTIONS IN *HOW TO COMPLETE NATIONAL REGISTER FORMS*  
TYPE ALL ENTRIES ENCLOSE WITH PHOTOGRAPH

**1 NAME**

HISTORIC

McKee-Vimont Rowhouses

AND/OR COMMON

Althorpe; Old Bank Building; Vimont House

**2 LOCATION**

CITY, TOWN

Millersburg

\_\_\_ VICINITY OF

COUNTY

Bourbon

STATE

Kentucky

**3 PHOTO REFERENCE**

PHOTO CREDIT

Don Wainscott

DATE OF PHOTO

May 1975

NEGATIVE FILED AT

Public Information Photography, Frankfort

**4 IDENTIFICATION**

DESCRIBE VIEW, DIRECTION, ETC. IF DISTRICT, GIVE BUILDING NAME & STREET

View of seam between "Althorpe" and old bank building (right). Note elaborate cornice.

PHOTO NO. 3

of 17



UNITED STATES DEPARTMENT OF THE INTERIOR  
NATIONAL PARK SERVICE

**NATIONAL REGISTER OF HISTORIC PLACES  
PROPERTY PHOTOGRAPH FORM**

FOR NPS USE ONLY	
RECEIVED	JUL 17 1975
DATE ENTERED	SEP 9 1975

SEE INSTRUCTIONS IN *HOW TO COMPLETE NATIONAL REGISTER FORMS*  
TYPE ALL ENTRIES ENCLOSE WITH PHOTOGRAPH

**1 NAME**

HISTORIC

McKee-Vimont Rowhouses

AND/OR COMMON

Althorpe; Old Bank Building; Vimont House

**2 LOCATION**

CITY, TOWN

Millersburg

—VICINITY OF

COUNTY

Bourbon

STATE

Kentucky

**3 PHOTO REFERENCE**

PHOTO CREDIT

Don Wainscott

DATE OF PHOTO May 1975

NEGATIVE FILED AT

Public Information Photography, Frankfort

**4 IDENTIFICATION**

DESCRIBE VIEW, DIRECTION, ETC. IF DISTRICT, GIVE BUILDING NAME & STREET

PHOTO NO. 4

View of "Althorpe" doorframe (southeast elevation).

8/17



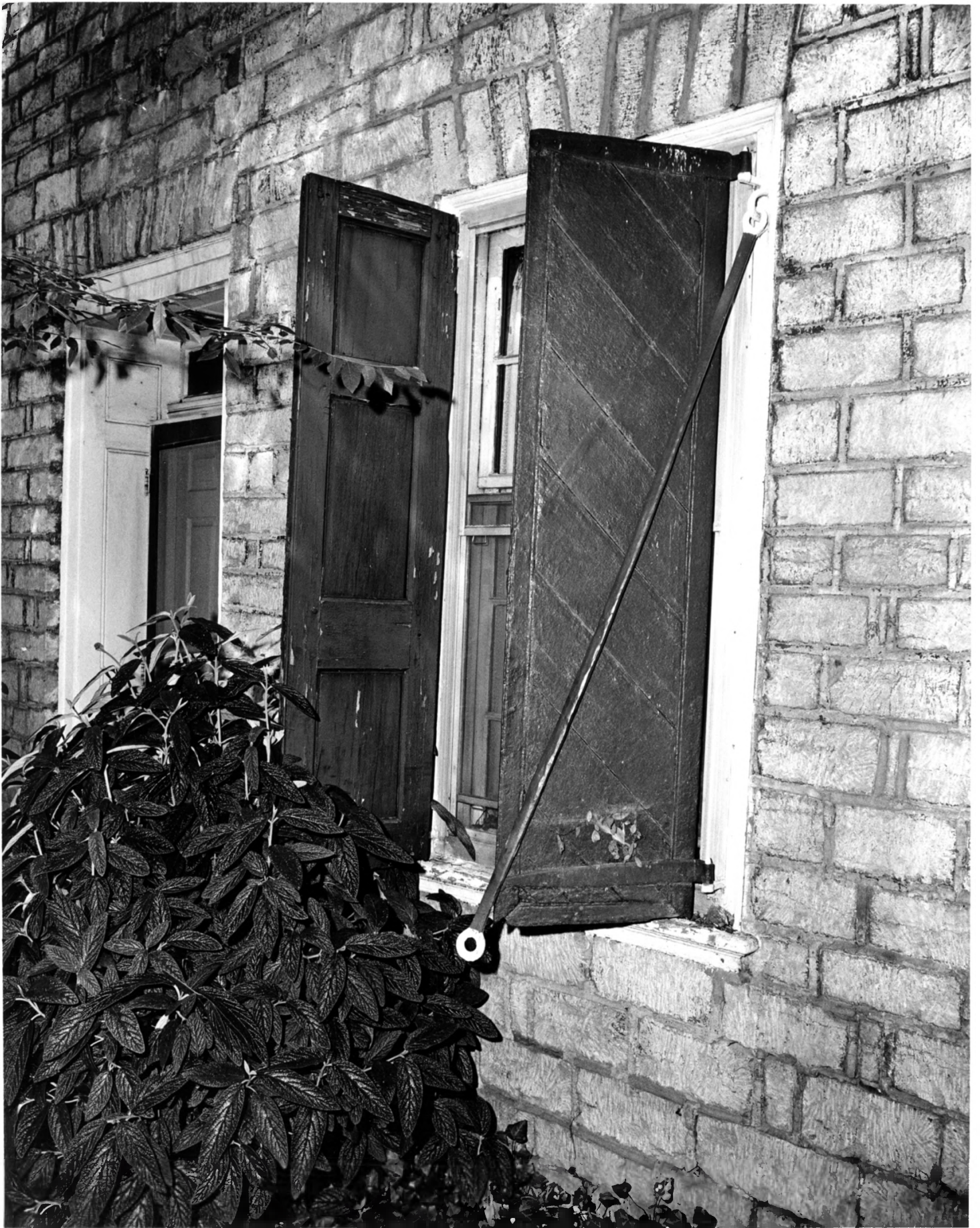

UNITED STATES DEPARTMENT OF THE INTERIOR  
NATIONAL PARK SERVICE

**NATIONAL REGISTER OF HISTORIC PLACES  
PROPERTY PHOTOGRAPH FORM**

FOR NPS USE ONLY	
RECEIVED	JUL 17 1975
DATE ENTERED	SEP 9 1975

SEE INSTRUCTIONS IN *HOW TO COMPLETE NATIONAL REGISTER FORMS*  
TYPE ALL ENTRIES ENCLOSE WITH PHOTOGRAPH

**1 NAME**

HISTORIC

McKee-Vimont Rowhouses

AND/OR COMMON

Althorpe; Old Bank Building; Vimont House

**2 LOCATION**

CITY, TOWN

Millersburg

\_\_\_ VICINITY OF

COUNTY

Bourbon

STATE

Kentucky

**3 PHOTO REFERENCE**

PHOTO CREDIT

Don Wainscott

DATE OF PHOTO

May 1975

NEGATIVE FILED AT

Public Information Photography, Frankfort

**4 IDENTIFICATION**

DESCRIBE VIEW, DIRECTION, ETC. IF DISTRICT. GIVE BUILDING NAME & STREET

PHOTO NO. 5

Door and shutter of old bank building. Note bar used to secure window hanging from window frame.

of 17



UNITED STATES DEPARTMENT OF THE INTERIOR  
NATIONAL PARK SERVICE

**NATIONAL REGISTER OF HISTORIC PLACES  
PROPERTY PHOTOGRAPH FORM**

FOR NPS USE ONLY	
JUL 17 1975	
RECEIVED	
DATE ENTERED	SEP 9 1975

SEE INSTRUCTIONS IN *HOW TO COMPLETE NATIONAL REGISTER FORMS*  
TYPE ALL ENTRIES ENCLOSE WITH PHOTOGRAPH

**1 NAME**

HISTORIC

McKee-Vimont Rowhouses

AND/OR COMMON

Althorpe; Old Bank Building; Vimont House

**2 LOCATION**

CITY, TOWN

Millersburg

\_\_\_ VICINITY OF

COUNTY

Bourbon

STATE

Kentucky

**3 PHOTO REFERENCE**

PHOTO CREDIT

Don Wainscott

DATE OF PHOTO

May 1975

NEGATIVE FILED AT

Public Information Photography, Frankfort

**4 IDENTIFICATION**

DESCRIBE VIEW, DIRECTION, ETC. IF DISTRICT, GIVE BUILDING NAME & STREET

Entranceway of north end brick (Vimont House) building.

PHOTO NO. 6 of 17



UNITED STATES DEPARTMENT OF THE INTERIOR  
NATIONAL PARK SERVICE

**NATIONAL REGISTER OF HISTORIC PLACES  
PROPERTY PHOTOGRAPH FORM**

FOR NPS USE ONLY	
JUL 17 1975	
RECEIVED	
DATE ENTERED	SEP 9 1975

SEE INSTRUCTIONS IN *HOW TO COMPLETE NATIONAL REGISTER FORMS*  
TYPE ALL ENTRIES ENCLOSE WITH PHOTOGRAPH

**1 NAME**

HISTORIC

McKee-Vimont Rowhouses

AND/OR COMMON

Althorpe; Old Bank Building; Vimont House

**2 LOCATION**

CITY, TOWN

Millersburg

\_\_\_ VICINITY OF

COUNTY

Bourbon

STATE

Kentucky

**3 PHOTO REFERENCE**

PHOTO CREDIT

Don Wainscott

DATE OF PHOTO

May 1975

NEGATIVE FILED AT

Public Information Photography, Frankfort

**4 IDENTIFICATION**

DESCRIBE VIEW, DIRECTION, ETC. IF DISTRICT, GIVE BUILDING NAME & STREET

Rear view from the southwest of "Althorpe" and bank building (left); the enclosed porch is modern.

PHOTO NO. 7 of 19



UNITED STATES DEPARTMENT OF THE INTERIOR  
NATIONAL PARK SERVICE

**NATIONAL REGISTER OF HISTORIC PLACES  
PROPERTY PHOTOGRAPH FORM**

FOR NPS USE ONLY	
JUL 17 1975	
RECEIVED	
DATE ENTERED	SEP 9 1975

SEE INSTRUCTIONS IN *HOW TO COMPLETE NATIONAL REGISTER FORMS*  
TYPE ALL ENTRIES ENCLOSE WITH PHOTOGRAPH

**1 NAME**

HISTORIC

McKee-Vimont Rowhouses

AND/OR COMMON

Althorpe; Old Bank Building; Vimont House

**2 LOCATION**

CITY, TOWN

Millersburg

\_\_\_ VICINITY OF

COUNTY

Bourbon

STATE

Kentucky

**3 PHOTO REFERENCE**

PHOTO CREDIT

Don Wainscott

DATE OF PHOTO

May 1975

NEGATIVE FILED AT

Public Information Photography, Frankfort

**4 IDENTIFICATION**

DESCRIBE VIEW, DIRECTION, ETC. IF DISTRICT, GIVE BUILDING NAME & STREET

PHOTO NO. 8

Rear view from the south of Vimont House (modern fenestration) and old bank building. Note old wellhead.

8 17





UNITED STATES DEPARTMENT OF THE INTERIOR  
NATIONAL PARK SERVICE

**NATIONAL REGISTER OF HISTORIC PLACES  
PROPERTY PHOTOGRAPH FORM**

FOR NPS USE ONLY	
RECEIVED	JUL 17 1975
DATE ENTERED	SEP 9 1975

SEE INSTRUCTIONS IN *HOW TO COMPLETE NATIONAL REGISTER FORMS*  
TYPE ALL ENTRIES ENCLOSE WITH PHOTOGRAPH

**1 NAME**

HISTORIC

McKee-Vimont Rowhouses

AND/OR COMMON

Althorpe; Old Bank Building; Vimont House

**2 LOCATION**

CITY, TOWN

Millersburg

\_\_\_ VICINITY OF

COUNTY

Bourbon

STATE

Kentucky

**3 PHOTO REFERENCE**

PHOTO CREDIT

Don Wainscott

DATE OF PHOTO

May 1975

NEGATIVE FILED AT

Public Information Photography, Frankfort

**4 IDENTIFICATION**

DESCRIBE VIEW, DIRECTION, ETC IF DISTRICT. GIVE BUILDING NAME & STREET

Mantel in front south end room (now dining room) of Althorpe.

PHOTO NO. 9 of 17



UNITED STATES DEPARTMENT OF THE INTERIOR  
NATIONAL PARK SERVICE

**NATIONAL REGISTER OF HISTORIC PLACES  
PROPERTY PHOTOGRAPH FORM**

FOR NPS USE ONLY  
RECEIVED JUL 17 1975  
SEP 9 1975  
DATE ENTERED

SEE INSTRUCTIONS IN *HOW TO COMPLETE NATIONAL REGISTER FORMS*  
TYPE ALL ENTRIES ENCLOSE WITH PHOTOGRAPH

**1 NAME**

HISTORIC

McKee-Vimont Rowhouses

AND/OR COMMON

Althorpe; Old Bank Building; Vimont House

**2 LOCATION**

CITY, TOWN

Millersburg

\_\_\_VICINITY OF

COUNTY

Bourbon

STATE

Kentucky

**3 PHOTO REFERENCE**

PHOTO CREDIT

Don Wainscott

DATE OF PHOTO

May 1975

NEGATIVE FILED AT

Public Information Photography, Frankfort

**4 IDENTIFICATION**

DESCRIBE VIEW, DIRECTION, ETC. IF DISTRICT. GIVE BUILDING NAME & STREET

Cupboard in front south end room of Althorpe.

PHOTO NO. 10 of 17



UNITED STATES DEPARTMENT OF THE INTERIOR  
NATIONAL PARK SERVICE

**NATIONAL REGISTER OF HISTORIC PLACES  
PROPERTY PHOTOGRAPH FORM**

FOR NPS USE ONLY	
RECEIVED	JUL 17 1975
DATE ENTERED	SEP 9 1975

SEE INSTRUCTIONS IN *HOW TO COMPLETE NATIONAL REGISTER FORMS*  
TYPE ALL ENTRIES    ENCLOSE WITH PHOTOGRAPH

**1 NAME**

HISTORIC

McKee-Vimont Rowhouses

AND/OR COMMON

Althorpe; Old Bank Building; Vimont House

**2 LOCATION**

CITY, TOWN

Millersburg

\_\_\_ VICINITY OF

COUNTY

Bourbon

STATE

Kentucky

**3 PHOTO REFERENCE**

PHOTO CREDIT    Don Wainscott

DATE OF PHOTO    May 1975

NEGATIVE FILED AT    Public Information Photography, Frankfort

**4 IDENTIFICATION**

DESCRIBE VIEW, DIRECTION, ETC. IF DISTRICT. GIVE BUILDING NAME & STREET

PHOTO NO. 11 of 17

Mantel in front north end room of Althorpe (note firebrick labeled "Laclede").



UNITED STATES DEPARTMENT OF THE INTERIOR  
NATIONAL PARK SERVICE

**NATIONAL REGISTER OF HISTORIC PLACES  
PROPERTY PHOTOGRAPH FORM**

FOR NPS USE ONLY
JUL 17 1975
RECEIVED
DATE ENTERED SEP 9 1975

SEE INSTRUCTIONS IN *HOW TO COMPLETE NATIONAL REGISTER FORMS*  
TYPE ALL ENTRIES ENCLOSE WITH PHOTOGRAPH

**1 NAME**

HISTORIC

McKee-Vimont Rowhouses

AND/OR COMMON

Althorpe; Old Bank Building; Vimont House

**2 LOCATION**

CITY, TOWN

Millersburg

\_\_\_VICINITY OF

COUNTY

Bourbon

STATE

Kentucky

**3 PHOTO REFERENCE**

PHOTO CREDIT

Don Wainscott

DATE OF PHOTO

May 1975

NEGATIVE FILED AT

Public Information Photography, Frankfort

**4 IDENTIFICATION**

DESCRIBE VIEW, DIRECTION, ETC. IF DISTRICT. GIVE BUILDING NAME & STREET

Mantel in front south end upstairs bedroom of Althorpe; note chair-rail molding continuing over plane of mantel.

PHOTO NO. 12

of 17





UNITED STATES DEPARTMENT OF THE INTERIOR  
NATIONAL PARK SERVICE

**NATIONAL REGISTER OF HISTORIC PLACES  
PROPERTY PHOTOGRAPH FORM**

FOR NPS USE ONLY	
JUL 17 1975	
RECEIVED	
DATE ENTERED	SEP 9 1975

SEE INSTRUCTIONS IN *HOW TO COMPLETE NATIONAL REGISTER FORMS*  
TYPE ALL ENTRIES ENCLOSE WITH PHOTOGRAPH

**1 NAME**

HISTORIC

McKee-Vimont Rowhouses

AND/OR COMMON

Althorpe; Old Bank Building; Vimont House

**2 LOCATION**

CITY, TOWN

Millersburg

\_\_\_ VICINITY OF

COUNTY

Bourbon

STATE

Kentucky

**3 PHOTO REFERENCE**

PHOTO CREDIT

Don Wainscott

DATE OF PHOTO

May 1975

NEGATIVE FILED AT

Public Information Photography, Frankfort

**4 IDENTIFICATION**

DESCRIBE VIEW, DIRECTION, ETC. IF DISTRICT, GIVE BUILDING NAME & STREET

PHOTO NO. 13 *of 17*

Attic of Althorpe (note wooden pegs in rafters).



UNITED STATES DEPARTMENT OF THE INTERIOR  
NATIONAL PARK SERVICE

**NATIONAL REGISTER OF HISTORIC PLACES  
PROPERTY PHOTOGRAPH FORM**

FOR NPS USE ONLY	
RECEIVED	JUL 17 1975
DATE ENTERED	SEP 9 1975

SEE INSTRUCTIONS IN *HOW TO COMPLETE NATIONAL REGISTER FORMS*  
TYPE ALL ENTRIES ENCLOSE WITH PHOTOGRAPH

**1 NAME**

HISTORIC

McKee-Vimont Rowhouses

AND/OR COMMON

Althorpe; Old Bank Building; Vimont House

**2 LOCATION**

CITY, TOWN

Millersburg

\_\_\_\_VICINITY OF

COUNTY

Bourbon

STATE

Kentucky

**3 PHOTO REFERENCE**

PHOTO CREDIT

Don Wainscott

DATE OF PHOTO May 1975

NEGATIVE FILED AT

Public Information Photography, Frankfort

**4 IDENTIFICATION**

DESCRIBE VIEW, DIRECTION, ETC. IF DISTRICT. GIVE BUILDING NAME & STREET

PHOTO NO. 14 *of 17*

Mantel in front room (south **building wall**) south end of Vimont House.



UNITED STATES DEPARTMENT OF THE INTERIOR  
NATIONAL PARK SERVICE

**NATIONAL REGISTER OF HISTORIC PLACES  
PROPERTY PHOTOGRAPH FORM**

FOR NPS USE ONLY	
JUL 17 1975	
RECEIVED:	
DATE ENTERED	SEP 9 1975

SEE INSTRUCTIONS IN *HOW TO COMPLETE NATIONAL REGISTER FORMS*  
TYPE ALL ENTRIES ENCLOSE WITH PHOTOGRAPH

**1 NAME**

HISTORIC

McKee-Vimont Rowhouses

AND/OR COMMON

Althorpe; Old Bank Building; Vimont House

**2 LOCATION**

CITY, TOWN

Millersburg

\_\_\_VICINITY OF

COUNTY

Bourbon

STATE

Kentucky

**3 PHOTO REFERENCE**

PHOTO CREDIT

Don Wainscott

DATE OF PHOTO

May 1975

NEGATIVE FILED AT

Public Information Photography, Frankfort

**4 IDENTIFICATION**

DESCRIBE VIEW, DIRECTION, ETC. IF DISTRICT, GIVE BUILDING NAME & STREET

Mantel on north wall in front room on north end of building of Vimont House.

PHOTO NO. 15 of 17



UNITED STATES DEPARTMENT OF THE INTERIOR  
NATIONAL PARK SERVICE

**NATIONAL REGISTER OF HISTORIC PLACES  
PROPERTY PHOTOGRAPH FORM**

FOR NPS USE ONLY
JUL 17 1975
RECEIVED
SEP 9 1975
DATE ENTERED

SEE INSTRUCTIONS IN *HOW TO COMPLETE NATIONAL REGISTER FORMS*  
TYPE ALL ENTRIES ENCLOSE WITH PHOTOGRAPH

**1 NAME**

HISTORIC

McKee-Vimont Rowhouses

AND/OR COMMON

Althorpe; Old Bank Building; Vimont House

**2 LOCATION**

CITY, TOWN

Millersburg

—VICINITY OF

COUNTY

Bourbon

STATE

Kentucky

**3 PHOTO REFERENCE**

PHOTO CREDIT

Don Wainscott

DATE OF PHOTO

May 1975

NEGATIVE FILED AT

Public Information Photography, Frankfort

**4 IDENTIFICATION**

DESCRIBE VIEW, DIRECTION, ETC. IF DISTRICT, GIVE BUILDING NAME & STREET

Old cupboard north wall in dining room of Vimont House.

PHOTO NO. 16 *of 17*