



United States Department of the Interior

NATIONAL PARK SERVICE
1849 C Street, N.W.
Washington, D.C. 20240

The attached property, Stuart Springs, in St. Francis County, Arkansas, reference number 77001502, was listed in the National Register of Historic Places by the Keeper of the National Register on 08/03/1977, as evidenced by the FEDERAL REGISTER/WEEKLY LIST notice of Tuesday, February 7, 1978, Part II, Vol. 43, No. 26, page 5172. The attached nomination form is a copy of the original documentation provided to the Keeper at the time of listing.



Keeper of the National Register of Historic Places

9/12/2008
Date

NR 8-3-77

NATIONAL REGISTER OF HISTORIC PLACES
INVENTORY -- NOMINATION FORM

RECEIVED
DATE ENTERED

SEE INSTRUCTIONS IN HOW TO COMPLETE NATIONAL REGISTER FORMS
TYPE ALL ENTRIES -- COMPLETE APPLICABLE SECTIONS

1 NAME

HISTORIC Stuart Springs
AND/OR COMMON Stuart Springs Park

2 LOCATION

STREET & NUMBER Stuart Street
CITY, TOWN Forrest City
STATE Arkansas
CODE 05
VICINITY OF First
COUNTY St. Francis
CODE 123
NOT FOR PUBLICATION
CONGRESSIONAL DISTRICT

3 CLASSIFICATION

CATEGORY	OWNERSHIP	STATUS	PRESENT USE
<input type="checkbox"/> DISTRICT	<input checked="" type="checkbox"/> PUBLIC	<input type="checkbox"/> OCCUPIED	<input type="checkbox"/> AGRICULTURE
<input type="checkbox"/> BUILDING(S)	<input type="checkbox"/> PRIVATE	<input checked="" type="checkbox"/> UNOCCUPIED	<input checked="" type="checkbox"/> MUSEUM
<input type="checkbox"/> STRUCTURE	<input type="checkbox"/> BOTH	<input type="checkbox"/> WORK IN PROGRESS	<input type="checkbox"/> COMMERCIAL
<input checked="" type="checkbox"/> SITE	<input type="checkbox"/> PUBLIC ACQUISITION	<input type="checkbox"/> ACCESSIBLE	<input type="checkbox"/> EDUCATIONAL
<input type="checkbox"/> JECT	<input type="checkbox"/> IN PROCESS	<input type="checkbox"/> YES: RESTRICTED	<input type="checkbox"/> ENTERTAINMENT
	<input type="checkbox"/> BEING CONSIDERED	<input checked="" type="checkbox"/> YES: UNRESTRICTED	<input type="checkbox"/> GOVERNMENT
		<input type="checkbox"/> NO	<input type="checkbox"/> INDUSTRIAL
			<input type="checkbox"/> MILITARY
			<input type="checkbox"/> OTHER:

4 OWNER OF PROPERTY

NAME City of Forrest City
STREET & NUMBER Stuart Street
CITY, TOWN Forrest City
STATE Arkansas
VICINITY OF

5 LOCATION OF LEGAL DESCRIPTION

COURTHOUSE, REGISTRY OF DEEDS, ETC St. Francis County Courthouse
STREET & NUMBER Circuit Clerk's Office
CITY, TOWN Forrest City
STATE Arkansas

6 REPRESENTATION IN EXISTING SURVEYS

TITLE
DATE
FEDERAL STATE COUNTY LOCAL
SITORY FOR SURVEY RECORDS
CITY, TOWN STATE

DESCRIPTION

CONDITION

☐ EXCELLENT

☒ GOOD

☐ FAIR

☐ DETERIORATED

☐ RUINS

☐ UNEXPOSED

CHECK ONE

☐ UNALTERED

☒ ALTERED

CHECK ONE

☒ ORIGINAL SITE

☐ MOVED . DATE _____

DESCRIBE THE PRESENT AND ORIGINAL (IF KNOWN) PHYSICAL APPEARANCE

Stuart Spring Historic Park is the site of Stuart Springs, a system of three springs consisting of Stuart, Izard, and Alum Springs. Stuart Springs, the largest of the three, lent its name to the area, and all three collectively are referred to as "Stuart Springs." The 16-acre park is located in a gently sloping valley of picturesque Crowley's Ridge hills. The surrounding woodland, which once was a dense thicket of beech trees, has been thinned and the underbrush cleared to accommodate its present use as a park.

Just before 1900, a private improvement company was formed to improve Stuart Springs. A brick springhouse was constructed over Stuart Springs, a large frame pavillion was erected, and recreational facilities were constructed. The only physical remains of the turn-of-the-century improvements are the brick foundation walls of the springhouse.

Stuart Springs Park now appears similar to its turn-of-the-century appearance. Stuart Springs Site is marked by the remains of the springhouse, wooden footbridges span the creek which flows from the springs, and wooden pavillions and swingsets serve as picnic and recreational facilities. The pavillions and bridges are recent constructions by the city. Other than the above improvements, the reduction in size from forty acres to its present sixteen acres, Stuart Springs looks much the same to present residents as it did to earlier residents of the area. However, with its decrease in importance as a health spa and one of the major social centers of Forrest City, Stuart Springs is not developed as fully as in the previous period. The natural beauty and serenity of the small park are more apparent.

SIGNIFICANCE

PERIOD AREAS OF SIGNIFICANCE -- CHECK AND JUSTIFY BELOW

<input type="checkbox"/> HISTORIC	<input type="checkbox"/> ARCHEOLOGY-PREHISTORIC	<input type="checkbox"/> COMMUNITY PLANNING	<input type="checkbox"/> LANDSCAPE ARCHITECTURE	<input type="checkbox"/> RELIGION
<input type="checkbox"/> 1500-1599	<input type="checkbox"/> ARCHEOLOGY-HISTORIC	<input type="checkbox"/> CONSERVATION	<input type="checkbox"/> LAW	<input type="checkbox"/> SCIENCE
<input type="checkbox"/> 1600-1699	<input type="checkbox"/> AGRICULTURE	<input type="checkbox"/> ECONOMICS	<input type="checkbox"/> LITERATURE	<input type="checkbox"/> SCULPTURE
<input type="checkbox"/> 1700-1799	<input type="checkbox"/> ARCHITECTURE	<input type="checkbox"/> EDUCATION	<input type="checkbox"/> MILITARY	<input checked="" type="checkbox"/> SOCIAL/HUMANITARIAN
<input type="checkbox"/> 1800-1839	<input type="checkbox"/> ART	<input type="checkbox"/> ENGINEERING	<input type="checkbox"/> MUSIC	<input type="checkbox"/> THEATER
<input type="checkbox"/> 1840-1899	<input type="checkbox"/> COMMERCE	<input type="checkbox"/> EXPLORATION/SETTLEMENT	<input type="checkbox"/> PHILOSOPHY	<input type="checkbox"/> TRANSPORTATION
<input checked="" type="checkbox"/> 1900-	<input type="checkbox"/> COMMUNICATIONS	<input type="checkbox"/> INDUSTRY	<input type="checkbox"/> POLITICS/GOVERNMENT	<input type="checkbox"/> OTHER (SPECIFY)
		<input type="checkbox"/> INVENTION		

SPECIFIC DATES

BUILDER/ARCHITECT

STATEMENT OF SIGNIFICANCE

Stuart Springs, a 16-acre park in Forrest City, is significant as one of the most historic spots in St. Francis County. Stuart Springs, the largest and best known of the three springs within the area, furnished Forrest City and the surrounding area with a fresh water supply. Not until the 20th century did it cease being the main water source. Additionally, Stuart Springs once was acclaimed for its healing medicinal qualities. Near the turn of the century, it became a small spa of regional importance.

Stuart Springs was discovered before the Civil War by Professor James Stuart. Soldiers during the Civil War camped near the springs, and many soldiers were reported to be treated with the medicinal waters. After the Civil War many reunions, Fourth of July celebrations, and political rallies were held there.

While Stuart Springs functioned as the main source of water, a springhouse was constructed over it for cool storage. Near the turn of the century a stock company erected a pavillion for social activities, and Stuart Springs received new "handsome" rock basins and walls. Mr. E. L. Vadakin in 1905 erected several recreational facilities such as a shooting gallery, croquet grounds and swing sets. People from the surrounding area flocked to Stuart Springs to shoot, picnic, dance, enjoy the natural beauty, and take advantage of its mineral waters.

Though the park has dwindled in size from its original 40-acre tract to its present size of approximately 16 acres, Stuart Springs continues to be a favorite picnic location for local residents. Swing sets and picnic facilities are present, but the other recreational facilities have been destroyed. Stuart Springs, as well as Iazard and Alum Springs, have been reduced to a trickle, and are no longer frequented for water or medicinal purposes. However, the long and significant part Stuart Springs has played in the local history is reflected by its present use as a city park. The changes which time and history have imposed upon the park have not destroyed the natural beauty of the area.

10 MAJOR BIBLIOGRAPHICAL REFERENCES

Art Souvenir Supplement to the Forrest City Times. 1905. On file at Arkansas Historic Preservation Program.

Chowning, Robert. History of St. Francis County, 1954.

Forrest City Times, April 12, 1976.

Publications by Historic St. Francis, Inc. On file at Arkansas Historic Preservation Program.

St. Francis County Chronicle. April 8, 1976.

11 GEOGRAPHICAL DATA

ACREAGE OF NOMINATED PROPERTY approximately 16 acres

UTM REFERENCES

A | 1 | 5 | | 7 | 0 | 2 | 8 | 0 | 0 | | 3 | 8 | 7 | 7 | 2 | 4 | 0 |

ZONE EASTING

NORTHING

C | 1 | 5 | | 7 | 0 | 2 | 4 | 8 | 0 | | 3 | 8 | 7 | 7 | 0 | 4 | 0 |

B | 1 | 5 | | 7 | 0 | 2 | 8 | 0 | 0 | | 3 | 8 | 7 | 7 | 0 | 4 | 0 |

ZONE EASTING

NORTHING

D | 1 | 5 | | 7 | 0 | 2 | 4 | 8 | 0 | | 3 | 8 | 7 | 7 | 3 | 3 | 0 |

VERBAL BOUNDARY DESCRIPTION

E 1 5 / 7 0 2/6 5 0 3 8 7.7/2 4 0

LIST ALL STATES AND COUNTIES FOR PROPERTIES OVERLAPPING STATE OR COUNTY BOUNDARIES

STATE	CODE	COUNTY	CODE
-------	------	--------	------

STATE	CODE	COUNTY	CODE
-------	------	--------	------

12 FORM PREPARED BY

NAME / TITLE

Donna DuVall, Historian

ORGANIZATION

Arkansas Historic Preservation Program

STREET & NUMBER

Suite 500, Continental Building, Main and Markham

CITY OR TOWN

Little Rock

DATE

12-14-76

TELEPHONE

501-371-2763

STATE

Arkansas

12 STATE HISTORIC PRESERVATION OFFICER CERTIFICATION

THE EVALUATED SIGNIFICANCE OF THIS PROPERTY WITHIN THE STATE IS:

NATIONAL ☐

STATE ☐

LOCAL ☒

As the designated State Historic Preservation Officer for the National Historic Preservation Act of 1966 (Public Law 89-665), I hereby nominate this property for inclusion in the National Register and certify that it has been evaluated according to the criteria and procedures set forth by the National Park Service.

STATE HISTORIC PRESERVATION OFFICER SIGNATURE

Anne Bartley

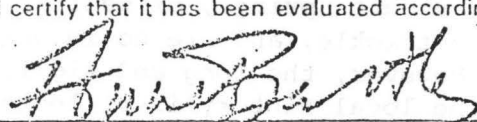

TITLE

State Historic Preservation Officer

DATE

12-14-76

FOR NPS USE ONLY

I HEREBY CERTIFY THAT THIS PROPERTY IS INCLUDED IN THE NATIONAL REGISTER

DATE

DIRECTOR, OFFICE OF ARCHEOLOGY AND HISTORIC PRESERVATION

ATTEST:

DATE

KEEPER OF THE NATIONAL REGISTER

77001502

NATIONAL REGISTER OF HISTORIC PLACES
EVALUATION/RETURN SHEET

- ☐ resubmission
- ☐ nomination by person or local government
- ☐ owner objection
- ☐ appeal

Working No. _____
Fed. Reg. Date: _____
Date Due: _____
Action: ☐ ACCEPT 8/3/77
☐ RETURN _____
☐ REJECT _____
Federal Agency: _____

Substantive Review: ☐ sample ☐ request ☐ appeal ☐ NR decision

Reviewer's comments:

Recom./Criteria _____
Reviewer _____
Discipline _____
Date _____
_____ see continuation sheet

Nomination returned for: ☐ technical corrections cited below
☐ substantive reasons discussed below

1. Name Stuart Springs
2. Location St Francis Co. Mississippi
3. Classification

Category	Ownership	Status	Present Use
	Public Acquisition	Accessible	

4. Owner of Property

5. Location of Legal Description

6. Representation in Existing Surveys

Has this property been determined eligible? ☐ yes ☐ no

7. Description

Condition		Check one	Check one
<input type="checkbox"/> excellent	<input type="checkbox"/> deteriorated	<input type="checkbox"/> unaltered	<input type="checkbox"/> original site
<input type="checkbox"/> good	<input type="checkbox"/> ruins	<input type="checkbox"/> altered	<input type="checkbox"/> moved date _____
<input type="checkbox"/> fair	<input type="checkbox"/> unexposed		

Describe the present and original (if known) physical appearance

- ☐ summary paragraph
- ☐ completeness
- ☐ clarity
- ☐ alterations/integrity
- ☐ dates
- ☐ boundary selection

8. Significance

Period Areas of Significance—Check and justify below

Specific dates

Builder/Architect

Statement of Significance (*in one paragraph*)

- ☐ summary paragraph
- ☐ completeness
- ☐ clarity
- ☐ applicable criteria
- ☐ justification of areas checked
- ☐ relating significance to the resource
- ☐ context
- ☐ relationship of integrity to significance
- ☐ justification of exception
- ☐ other

9. Major Bibliographical References

10. Geographical Data

Acreage of nominated property _____

Quadrangle name _____

UTM References _____

Verbal boundary description and justification _____

11. Form Prepared By

12. State Historic Preservation Officer Certification

The evaluated significance of this property within the state is:

____ national ____ state ____ local

State Historic Preservation Officer signature

title

date

13. Other

- ☐ Maps
- ☐ Photographs
- ☐ Other

Questions concerning this nomination may be directed to _____

Signed _____ Date _____ Phone: _____

MAJOR BIBLIOGRAPHICAL REFERENCES

Act Souvenir Supplement to the Forrester City Times. 1905. On file at Arkansas
Historic Preservation Program.
Chowning, Robert. History of St. Francis County, 1954.
Forrester City Times, April 12, 1976.
Publications by Historic St. Francis, Inc. On file at Arkansas Historic Preservation
Program.
St. Francis County Chronicle. April 8, 1976.

GEOGRAPHICAL DATA

ACREAGE OF NOMINATED PROPERTY approximately 16 acres
UTM REFERENCES

A	15	7	0	2	8	0	0	3	8	7	2	4	0
ZONE	EASTING					NORTHING							
C	115	7	0	2	4	8	0	3	8	7	2	4	0
D	15	7	0	2	8	0	0	3	8	7	2	4	0
ZONE	EASTING					NORTHING							

VERBAL BOUNDARY DESCRIPTION

E 15 / 7 0 2 / 6 5 0 3 8 7 7 / 2 4 0

LIST ALL STATES AND COUNTIES FOR PROPERTIES OVERLAPPING STATE OR COUNTY BOUNDARIES

STATE	CODE	COUNTY	CODE
STATE	CODE	COUNTY	CODE

FORM PREPARED BY

NAME/TITLE

Donna DuVall, Historian

ORGANIZATION

Arkansas Historic Preservation Program

STREET & NUMBER

Suite 500, Continental Building, Main and Markham

CITY OR TOWN

Little Rock

DATE

12-14-76

TELEPHONE

501-371-2763

STATE

Arkansas

STATE HISTORIC PRESERVATION OFFICER CERTIFICATION

THE EVALUATED SIGNIFICANCE OF THIS PROPERTY WITHIN THE STATE IS:

NATIONAL ☐

STATE ☐

LOCAL ☒

As the designated State Historic Preservation Officer for the National Historic Preservation Act of 1966 (Public Law 89-665), I hereby nominate this property for inclusion in the National Register and certify that it has been evaluated according to the criteria and procedures set forth by the National Park Service.

STATE HISTORIC PRESERVATION OFFICER SIGNATURE Anne Bartley

TITLE State Historic Preservation Officer

DATE 12-14-76

FOR NPS USE ONLY

I HEREBY CERTIFY THAT THIS PROPERTY IS INCLUDED IN THE NATIONAL REGISTER

DATE 12/14/76
ATTEST: [Signature]
[Signature]

DATE 12/14/76
DATE 12/14/76



November

Mrs. C. L.
St. Francis
112 12th
Forrester

Dear Mr.

The
Register
State
will
eratic

The
objec

Entry
owned
cil
that

If
pleas

Encl
return
rece
1/15

Since

B.
Barb
Arka

BW:

I
to

Com

92

CONDITION	CHECK ONE	CHECK ONE
EXCELLENT	<input type="checkbox"/> DETERIORATED	<input type="checkbox"/> UNALTERED
GOOD	<input type="checkbox"/> RUINS	<input checked="" type="checkbox"/> ALTERED
FAIR	<input type="checkbox"/> UNEXPOSED	<input type="checkbox"/> ORIGINAL SITE
		<input type="checkbox"/> MOVED DATE _____

DESCRIBE THE PRESENT AND ORIGINAL (IF KNOWN) PHYSICAL APPEARANCE

Stuart Spring Historic Park is the site of Stuart Springs, a system of three springs consisting of Stuart, Izard, and Alum Springs. Stuart Springs, the largest of the three, lent its name to the area, and all three collectively are referred to as "Stuart Springs." The 16-acre park is located in a gently sloping valley of picturesque Crowley's Ridge hills. The surrounding woodland, which once was a dense thicket of beech trees, has been thinned and the underbrush cleared to accommodate its present use as a park.

Just before 1900, a private improvement company was formed to improve Stuart Springs. A brick springhouse was constructed over Stuart Springs, a large frame pavillion was erected, and recreational facilities were constructed. The only physical remains of the turn-of-the-century improvements are the brick foundation walls of the springhouse.

Stuart Springs Park now appears similar to its turn-of-the-century appearance. Stuart Springs Site is marked by the remains of the springhouse, wooden footbridges span the creek which flows from the springs, and wooden pavillions and swingsets serve as picnic and recreational facilities. The pavillions and bridges are recent constructions by the city. Other than the above improvements, the reduction in size from forty acres to its present sixteen acres, Stuart Springs looks much the same to present residents as it did to earlier residents of the area. However, with its decrease in importance as a health spa and one of the major social centers of Forrest City, Stuart Springs is not developed as fully as in the previous period. The natural beauty and serenity of the small park are more apparent.

SIGNIFICANCE

PERIOD	AREAS OF SIGNIFICANCE -- CHECK AND JUSTIFY BELOW			
<input type="checkbox"/> PREHISTORIC	<input type="checkbox"/> ARCHEOLOGY-PREHISTORIC	<input type="checkbox"/> COMMUNITY PLANNING	<input type="checkbox"/> LANDSCAPE ARCHITECTURE	<input type="checkbox"/> RELIGION
<input type="checkbox"/> 1400-1499	<input type="checkbox"/> ARCHEOLOGY-HISTORIC	<input type="checkbox"/> CONSERVATION	<input type="checkbox"/> LAW	<input type="checkbox"/> SCIENCE
<input type="checkbox"/> 1500-1599	<input type="checkbox"/> AGRICULTURE	<input type="checkbox"/> ECONOMICS	<input type="checkbox"/> LITERATURE	<input type="checkbox"/> SCULPTURE
<input type="checkbox"/> 1600-1699	<input type="checkbox"/> ARCHITECTURE	<input type="checkbox"/> EDUCATION	<input type="checkbox"/> MILITARY	<input checked="" type="checkbox"/> SOCIAL/HUMANITY
<input type="checkbox"/> 1700-1799	<input type="checkbox"/> ART	<input type="checkbox"/> ENGINEERING	<input type="checkbox"/> MUSIC	<input type="checkbox"/> THEATER
<input type="checkbox"/> 1800-1899	<input type="checkbox"/> COMMERCE	<input type="checkbox"/> EXPLORATION/SETTLEMENT	<input type="checkbox"/> PHILOSOPHY	<input type="checkbox"/> TRANSPORTATION
<input checked="" type="checkbox"/> 1900-	<input type="checkbox"/> COMMUNICATIONS	<input type="checkbox"/> INDUSTRY	<input type="checkbox"/> POLITICS/GOVERNMENT	<input type="checkbox"/> OTHER (SPECIFY)
		<input type="checkbox"/> INVENTION		

SPECIFIC DATES

BUILDER/ARCHITECT

STATEMENT OF SIGNIFICANCE

Stuart Springs, a 16-acre park in Forrest City, is significant as one of the most historic spots in St. Francis County. Stuart Springs, the largest and best known of the three springs within the area, furnished Forrest City and the surrounding area with a fresh water supply. Not until the 20th century did it cease being the main water source. Additionally, Stuart Springs once was acclaimed for its healing medicinal qualities. Near the turn of the century, it became a small spa of regional importance.

Stuart Springs was discovered before the Civil War by Professor James Stuart. Soldiers during the Civil War camped near the springs, and many soldiers were reported to be treated with the medicinal waters. After the Civil War many reunions, Fourth of July celebrations, and political rallies were held there.

While Stuart Springs functioned as the main source of water, a springhouse was constructed over it for cool storage. Near the turn of the century a stock company erected a pavillion for social activities, and Stuart Springs received new "handsome" rock basins and walls. Mr. E. L. Vadakin in 1905 erected several recreational facilities such as a shooting gallery, croquet grounds and swing sets. People from the surrounding area flocked to Stuart Springs to shoot, picnic, dance, enjoy the natural beauty, and take advantage of its mineral waters.

Though the park has dwindled in size from its original 40-acre tract to its present size of approximately 16 acres, Stuart Springs continues to be a favorite picnic location for local residents. Swing sets and picnic facilities are present, but the other recreational facilities have been destroyed. Stuart Springs, as well as Izard and Alum Springs, have been reduced to a trickle, and are no longer frequented for water or medicinal purposes. However, the long and significant part Stuart Springs has played in the local history is reflected by its present use as a city park. The changes which time and history have imposed upon the park have not destroyed the natural beauty of the area.

PH0351806

DATA SHEET

UNITED STATES DEPARTMENT OF THE INTERIOR
NATIONAL PARK SERVICE

NATIONAL REGISTER OF HISTORIC PLACES INVENTORY -- NOMINATION FORM

FOR APS USE ONLY

RECEIVED FEB 4 1977

DATE ENTERED AUG 3 1977

SEE INSTRUCTIONS IN HOW TO COMPLETE NATIONAL REGISTER FORMS
TYPE ALL ENTRIES -- COMPLETE APPLICABLE SECTIONS

NAME

HISTORIC ☒ Stuart Springs

AND/OR COMMON ☒ Stuart Springs Park

LOCATION

STREET & NUMBER

Stuart Street

CITY, TOWN

Forrest City

STATE

Arkansas

VICINITY OF

CODE
05

NOT FOR PUBLICATION

CONGRESSIONAL DISTRICT

First

COUNTY
St. Francis

CODE
123

CLASSIFICATION

CATEGORY

☐ DISTRICT
☐ BUILDING(S)
☐ STRUCTURE
☒ SITE
☐ OBJECT

OWNERSHIP

☒ PUBLIC
☐ PRIVATE
☐ BOTH

PUBLIC ACQUISITION

☐ IN PROCESS
☐ BEING CONSIDERED

STATUS

☐ OCCUPIED
☒ UNOCCUPIED
☐ WORK IN PROGRESS
☐ ACCESSIBLE
☐ YES RESTRICTED
☒ YES UNRESTRICTED
☐ NO

PRESENT USE

☐ AGRICULTURE
☐ COMMERCIAL
☐ EDUCATIONAL
☐ ENTERTAINMENT
☐ GOVERNMENT
☐ INDUSTRIAL
☐ MILITARY
☒ MUSEUM
☐ PARK
☐ PRIVATE RESIDENCE
☐ RELIGIOUS
☐ SCIENTIFIC
☐ TRANSPORTATION
☐ OTHER

OWNER OF PROPERTY

NAME

City of Forrest City

STREET & NUMBER

Stuart Street

CITY, TOWN

Forrest City

VICINITY OF

STATE

Arkansas

LOCATION OF LEGAL DESCRIPTION

COURTHOUSE
REGISTRY OF DEEDS, ETC

St. Francis County Courthouse

STREET & NUMBER

Circuit Clerk's Office

CITY, TOWN

Forrest City

STATE

Arkansas

REPRESENTATION IN EXISTING SURVEYS

TITLE

DATE

☐ FEDERAL ☐ STATE ☐ COUNTY ☐ LOCAL

DEPOSITORY FOR
SURVEY RECORDS

CITY, TOWN

STATE

DESCRIPTION

CONDITION

☐ EXCELLENT
☒ GOOD
☐ FAIR
☐ DETRIMENTAL
☐ RUIN
☐ UNREPAIRABLE

DESCRIBE THE

Stuart Spring Historic
three springs consist
Springs, the largest
three collectively are
park is located in a
Ridge hills. The surr
of beech trees, has be
accommodate its present

Just before 1900, a pr
Stuart Springs. A bri
Springs, a large frame
were constructed. The
improvements are the b

Stuart Springs Park no
appearance. Stuart S
springhouse, wooden
springs, and wooden p
recreational facilit
structions by the cit
reduction in size fro
Springs looks much th
residents of the area
a health spa and one
Springs is not devel
beauty and serenity o

Missing Core Documentation

Property Name

Stuart Springs

County, State

St. Francis, Arkansas

Reference Number

77001502

The following Core Documentation is missing from this entry:

☒ Nomination Form (original missing, photocopy from SHPO)

☐ Photographs

☐ USGS Map



UNITED STATES DEPARTMENT OF THE INTERIOR
NATIONAL PARK SERVICE

**NATIONAL REGISTER OF HISTORIC PLACES
PROPERTY PHOTOGRAPH FORM**

FOR NPS USE ONLY

RECEIVED FEB 4 1977

DATE ENTERED AUG 3 1977

SEE INSTRUCTIONS IN *HOW TO COMPLETE NATIONAL REGISTER FORMS*
TYPE ALL ENTRIES --| ENCLOSE WITH PHOTOGRAPH

1 NAME

HISTORIC

Stuart Springs

AND/OR COMMON

Stuart Springs Park

2 LOCATION

CITY, TOWN

Forrest City

___ VICINITY OF

COUNTY

St. Francis

STATE

Arkansas

3 PHOTO REFERENCE

PHOTO CREDIT

Jack Doss

DATE OF PHOTO 1976

NEGATIVE FILED AT

Arkansas Historic Preservation Program

4 IDENTIFICATION

DESCRIBE VIEW, DIRECTION, ETC. IF DISTRICT, GIVE BUILDING NAME & STREET

South entrance

PHOTO NO.

1



UNITED STATES DEPARTMENT OF THE INTERIOR
NATIONAL PARK SERVICE

**NATIONAL REGISTER OF HISTORIC PLACES
PROPERTY PHOTOGRAPH FORM**

FOR NPS USE ONLY

RECEIVED

DATE ENTERED

FEB 4 1977

AUG 3 1977

SEE INSTRUCTIONS IN *HOW TO COMPLETE NATIONAL REGISTER FORMS*
TYPE ALL ENTRIES -- ENCLOSE WITH PHOTOGRAPH

1 NAME

HISTORIC

Stuart Springs

AND/OR COMMON

Stuart Springs Park

2 LOCATION

CITY, TOWN

Forrest City

____ VICINITY OF

COUNTY

St. Francis

STATE

Arkansas

3 PHOTO REFERENCE

PHOTO CREDIT

Jack Doss

DATE OF PHOTO 1976

NEGATIVE FILED AT Arkansas Historic Preservation Program

4 IDENTIFICATION

DESCRIBE VIEW, DIRECTION, ETC. IF DISTRICT, GIVE BUILDING NAME & STREET

Park improvements

PHOTO NO.

2



UNITED STATES DEPARTMENT OF THE INTERIOR
NATIONAL PARK SERVICE

**NATIONAL REGISTER OF HISTORIC PLACES
PROPERTY PHOTOGRAPH FORM**

FOR NPS USE ONLY

RECEIVED FEB 4 1977

DATE ENTERED AUG 3 1977

SEE INSTRUCTIONS IN *HOW TO COMPLETE NATIONAL REGISTER FORMS*
TYPE ALL ENTRIES -- ENCLOSE WITH PHOTOGRAPH

1 NAME

HISTORIC

Stuart Springs

AND/OR COMMON

Stuart Springs Park

2 LOCATION

CITY, TOWN

Forrest City

____ VICINITY OF

COUNTY

St. Francis

STATE

Arkansas

3 PHOTO REFERENCE

PHOTO CREDIT

Jack Doss

DATE OF PHOTO 1976

NEGATIVE FILED AT

Arkansas Historic Preservation Program

4 IDENTIFICATION

DESCRIBE VIEW, DIRECTION, ETC. IF DISTRICT, GIVE BUILDING NAME & STREET

Remains of brick walk and springhouse

PHOTO NO.

3



UNITED STATES DEPARTMENT OF THE INTERIOR
NATIONAL PARK SERVICE

**NATIONAL REGISTER OF HISTORIC PLACES
PROPERTY PHOTOGRAPH FORM**

FOR NPS USE ONLY

RECEIVED FEB 4 1977

DATE ENTERED AUG 3 1977

SEE INSTRUCTIONS IN *HOW TO COMPLETE NATIONAL REGISTER FORMS*
TYPE ALL ENTRIES --| ENCLOSE WITH PHOTOGRAPH

1 NAME

HISTORIC

Staurt Springs

AND/OR COMMON

Stuart Springs Park

2 LOCATION

CITY, TOWN

Forrest City

___ VICINITY OF

COUNTY

St. Francis

STATE

Arkansas

3 PHOTO REFERENCE

PHOTO CREDIT

Jack Doss

DATE OF PHOTO 1976

NEGATIVE FILED AT

Arkansas Historic Preservation Program

4 IDENTIFICATION

DESCRIBE VIEW, DIRECTION, ETC. IF DISTRICT, GIVE BUILDING NAME & STREET

Interior view of remains of brick foundation of springhouse

PHOTO NO.

4

UNITED STATES DEPARTMENT OF THE INTERIOR
NATIONAL PARK SERVICE

**NATIONAL REGISTER OF HISTORIC PLACES
PROPERTY MAP FORM**

FOR NPS USE ONLY

RECEIVED FEB 4 1977

DATE ENTERED AUG 3 1977

SEE INSTRUCTIONS IN *HOW TO COMPLETE NATIONAL REGISTER FORMS*
TYPE ALL ENTRIES -- ENCLOSE WITH MAP

1 NAME

HISTORIC

Stuart Springs

AND/OR COMMON

Stuart Spring Park

2 LOCATION

CITY, TOWN

____ VICINITY OF

COUNTY

STATE

Forrest City

St. Francis

Arkansas

3 MAP REFERENCE

SOURCE United States Geological Survey

SCALE 1:24,000

DATE 1958

4 REQUIREMENTS

TO BE INCLUDED ON ALL MAPS

1. PROPERTY BOUNDARIES
2. NORTH ARROW
3. UTM REFERENCES

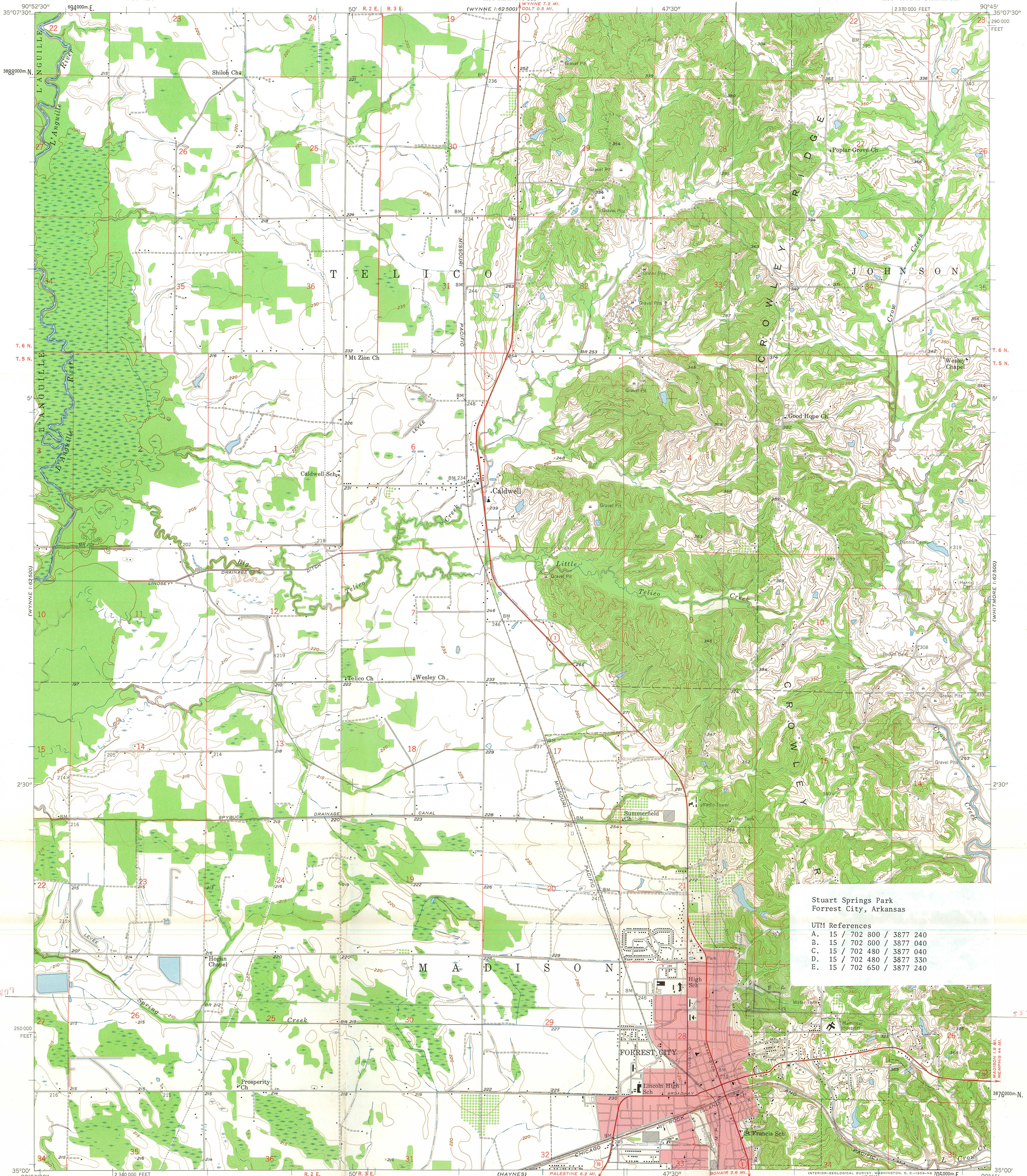

Stuart Springs Park
Forrest City, Arkansas

UTM References

- A. 15 / 702 800 / 3877 240
- B. 15 / 702 800 / 3877 040
- C. 15 / 702 480 / 3877 040
- D. 15 / 702 480 / 3877 330
- E. 15 / 702 650 / 3877 240

Mapped, edited, and published by the Geological Survey
Control by USGS and USC&GS

Topography from aerial photographs by Kersh plotter
and by planetable surveys 1958. Aerial photographs taken 1957
Polyconic projection. 1927 North American datum
10,000-foot grid based on Arkansas coordinate system, north zone
1000-meter Universal Transverse Mercator grid ticks,
zone 15, shown in blue
Red tint indicates area in which only
landmark buildings are shown

TRUE NORTH
MAGNETIC NORTH
APPROXIMATE MEAN
DECLINATION, 1958

SCALE 1:24,000
1 0 1000 2000 3000 4000 5000 6000 7000 FEET
1 0 1 2 3 4 5 6 7 8 9 10 KILOMETER
CONTOUR INTERVAL 10 FEET
DOTTED LINES REPRESENT 5-FOOT CONTOURS
DATUM IS MEAN SEA LEVEL

THIS MAP COMPLIES WITH NATIONAL MAP ACCURACY STANDARDS
FOR SALE BY U. S. GEOLOGICAL SURVEY, DENVER 2, COLORADO OR WASHINGTON 25, D. C.
AND BY THE ARKANSAS GEOLOGICAL AND CONSERVATION COMMISSION, LITTLE ROCK, ARKANSAS
A FOLDER DESCRIBING TOPOGRAPHIC MAPS AND SYMBOLS IS AVAILABLE ON REQUEST



ROAD CLASSIFICATION
Heavy-duty ——— Light-duty ———
Unimproved dirt ———
U. S. Route ——— State Route ———

FORREST CITY, ARK.
SE 1/4 WYNN 15' QUADRANGLE
N 3500—W 9045/7.5
1958

AUG 3 1977