AIKEN WINTER COLONY HISTORIC DISTRICT II
Aiken County, SC
Margaret Marion, June 1983
Lower Savannah COG
Aiken, SC
Sunswick outbuilding (215 Hoods Lane)

#1

AIKEN WINTER COLONY HISTORIC DISTRICT II
Aiken County, SC
Margaret Marion, March 1981
Lower Savannah COG
Aiken, SC
239 Newberry St. #2

AIKEN WINTER COLONY HISTORIC DISTRICT II
Aiken County, SC
Margaret Marion, March 1981
Lower Savannah COG
Aiken, SC
Clowe House (240 Newberry St.) #4

AIKEN WINTER COLONY HISTORIC DISTRICT II
Aiken County, SC
Margaret Marion, March 1981
Lower Savannah COG
Aiken, SC
Willcox's (Colleton Ave., SW) #5

AIKEN WINTER COLONY HISTORIC DISTRICT
Aiken County, SC
Margaret Marion, May 1983
Lower Savannah COG
Aiken, SC
Norwood (114 Colleton Ave., SE) #7

AIKEN WINTER COLONY HISTORIC DISTRICT II
Aiken County, SC
Margaret Marino, September 1982
Lower Savannah COG
Aiken, SC
York House (York St.) #9

CAROUSEL

AIKEN WINTER COLONY HISTORIC DISTRICT II
Aiken County, SC
Margaret Marion, September 1982
Lower Savannah COG
Aiken, SC
Tea Tray (York St., SE) #10

AIKEN WINTER COLONY HISTORIC DISTRICT II
Aiken County, SC
Margaret Marion, June 1983
Lower Savannah COG
Aiken, SC
The Windows (York St., SE) #11

AIKEN WINTER COLONY HISTORIC DISTRICT II
Aiken County, SC
Margaret Marion, June 1983
Lower Savannah COG
Aiken, SC
250 York St., SE #12

AIKEN WINTER COLONY HISTORIC DISTRICT II
Aiken County, SC
Margaret Marion, June 1983
Lower Savannah COG
Aiken, SC
256 York St., SE #13

AIKEN WINTER COLONY HISTORIC DISTRICT II
Aiken County, SC
Margaret Marion, July 1983
Lower Savannah COG
Aiken, SC
Oakley Cottage (207 Colleton Ave.) #15

AIKEN WINTER COLONY HISTORIC DISTRICT II
Aiken County, SC
Margaret Marion, September 1982
Lower Savannah COG
Aiken, SC
Rosebank guest cottage (Laurens St.) #17

AIKEN WINTER COLONY HISTORIC DISTRICT II
Aiken County, SC
Margaret Marion, December 1978
Lower Savannah COG
Aiken, SC
The Nook (337 Newberry St.) #18

AIKEN WINTER COLONY HISTORIC DISTRICT II
Aiken County, SC
Margaret Marion, September 1982
Lower Savannah COG
Aiken, SC
Horsehaven (324 Newberry St.) #25

AIKEN WINTER COLONY HISTORIC DISTRICT II
Aiken County, SC
Margaret Marion, June 1983
Lower Savannah COG
Aiken, SC

Twin Cedars (Davis Cottage) (Chesterfield St.) #28

AIKEN WINTER COLONY HISTORIC DISTRICT II
Aiken County, SC
Margaret Marion, August 1983
Lower Savannah COG
Aiken, SC
Aiken Institute (Chesterfield St.)

#35

AIKEN WINTER COLONY HISTORIC DISTRICT II
Aiken County, SC
Margaret Marion, December 1978
Lower Savannah COG
Aiken, SC
319 York St., SE

#36

AIKEN WINTER COLONY HISTORIC DISTRICT II
Aiken County, SC
Margaret Marion, June 1983
Lower Savannah COG
Aiken, SC
Cocktail Cottage (Colleton Ave. &
Fairfield St.) #42

AIKEN WINTER COLONY HISTORIC DISTRICT II
Aiken County, SC
Margaret Marion, December 1978
Lower Savannah COG
Aiken, SC
The Poppies (331 Fairfield St., SE) #43

AIKEN WINTER COLONY HISTORIC DISTRICT II
Aiken County, SC
Margaret Marino, January 1979
Lower Savannah COG
Aiken, SC
Archer Cottage (336 York St., SE) #44

AIKEN WINTER COLONY HISTORIC DISTRICT II
Aiken County, SC
Margaret Marion, August 1983
Lower Savannah COG
Aiken, SC
347 Fairfield St., SE #46

AIKEN WINTER COLONY HISTORIC DISTRICT II
Aiken County, SC
Margaret Marion, December 1978
Lower Savannah COG
Aiken, SC
Easy Days (305 Colleton Ave.) #47

AIKEN WINTER COLONY HISTORIC DISTRICT II
Aiken County, SC
Margaret Marion, August 1983
Lower Savannah COG
Aiken, SC
P.F. Henderson House (325 Colleton Ave.)
#48

AIKEN WINTER COLONY HISTORIC DISTRICT II
Aiken County, SC
Margaret Marion, December 1978
Lower Savannah COG
Aiken, SC
Fell Cottage (320 Fairfield St., SE)

#49

347

AIKEN WINTER COLONY HISTORIC DISTRICT II
Aiken County, SC
Margaret Marion, December 1978
Lower Savannah COG
Aiken, SC
Pittfield Cottage (347 Union St., SE)
#55

AIKEN WINTER COLONY HISTORIC DISTRICT II
Aiken County, SC
Margaret Marion, December 1978
Lower Savannah COG
Aiken, SC
312 S. Boundary #56

AIKEN WINTER COLONY HISTORIC DISTRICT II
Aiken County, SC
Margaret Marion, June 1983
Lower Savannah COG
Aiken, SC
Coach House (427 Colleton Ave.) #58

AIKEN WINTER COLONY HISTORIC DISTRICT II
Aiken County, SC
Margaret Marion, June 1983
Lower Savannah COG
Aiken, SC
Payne Cottage (331 Kershaw St.) #59

AIKEN WINTER COLONY HISTORIC DISTRICT II
Aiken County, SC
Margaret Marion, September 1982
Lower Savannah COG
Aiken, SC
Rest Period (505 Colleton Ave.) #60

AIKEN WINTER COLONY HISTORIC DISTRICT II
Aiken County, SC
Margaret Marion, September 1982
Lower Savannah COG
Aiken, SC
Point to Point (330 Kershaw St.) #61

AIKEN WINTER COLONY HISTORIC DISTRICT II
Aiken County, SC
Margaret Marion, December 1978
Lower Savannah COG
Aiken, SC
Sumter Cottage (523 Colleton Ave.) #62

AIKEN WINTER COLONY HISTORIC DISTRICT II
Aiken County, SC
Margaret Marion, December 1978
Lower Savannah COG
Aiken, SC
Seven Gables (335 Sumter St., SE) #63

AIKEN WINTER COLONY HISTORIC DISTRICT II
Aiken County, SC
Margaret Marion, December 1978
Lower Savannah COG
Aiken, SC
Scanty Shanty (607 Colleton Ave.) #64

AIKEN WINTER COLONY HISTORIC DISTRICT II
Aiken County, SC
Margaret Marion, December 1978
Lower Savannah COG
Aiken, SC
The Box Stall (621 Colleton Ave.) #67

AIKEN WINTER COLONY HISTORIC DISTRICT II
Aiken County, SC
Lower Savannah COG, ca. 1971
Aiken, SC
Let's Pretend (312 Horry St., SE) #69

AIKEN WINTER COLONY HISTORIC DISTRICT II
Aiken County, SC
Margaret Marion, September 1982
Lower Savannah COG
Aiken, SC
Banksia (435 Newberry Dr.) #72

AIKEN WINTER COLONY HISTORIC DISTRICT II
Aiken County, SC
Margaret Marion, August 1983
Lower Savannah COG
Aiken, SC
Joye Cottage (463 Whiskey Rd.) #73a

AIKEN WINTER COLONY HISTORIC DISTRICT II
Aiken County, SC
Margaret Marion, June 1980
Lower Savannah COG
Aiken, SC
Joye Cottage (100 1st Ave., SW) #73b

AIKEN WINTER COLONY HISTORIC DISTRICT II
Aiken County, SC
Margaret Marion, September 1982
Lower Savannah COG
Aiken, SC
Holiday House (Chesterfield St.) #74

AIKEN WINTER COLONY HISTORIC DISTRICT II
Aiken County, SC
Margaret Marion, May 1983
Lower Savannah COG
Aiken, SC
Busbee Cottage (141 S. Boundary) #79

AIKEN WINTER COLONY HISTORIC DISTRICT II
Aiken County, SC
Margaret Marion, May 1983
Lower Savannah COG
Aiken, SC
The Den (153 South Boundary) #80

AIKEN WINTER COLONY HISTORIC DISTRICT II
Aiken County, SC
Margaret Marion, June 1983
Lower Savannah COG
Aiken, SC
Holley Bungalow (421 York St.) #84

AIKEN WINTER COLONY HISTORIC DISTRICT II
Aiken County, SC
Margaret Marion, January 1979
Lower Savannah COG
Aiken, SC
Chinaberry (441 York St., SE) #86

AIKEN WINTER COLONY HISTORIC DISTIRCT II
Aiken County, SC
Margaret Marion, July 1983
Lower Savannah COG
Aiken, SC
Oak Knoll (447 York St.) #87

AIKEN WINTER COLONY HISTORIC DISTRICT II
Aiken County, SC
Margaret Marion, June 1983
Lower Savannah COG
Aiken, SC
Ray Cottage (468 Whiskey Rd.) #89

AIKEN WINTER COLONY HISTORIC DISTRICT II
Aiken County, SC
Margaret Marion, June 1983
Lower Savannah COG
Aiken, SC
Half-Moon Cottage (473 York St.) #90

AIKEN WINTER COLONY HISTORIC DISTRICT II
Aiken County, SC
Margaret Marion, January 1979
Lower Savannah COG
Aiken, SC
Pardue Cottage (422 York St.) #92

AIKEN WINTER COLONY HISTORIC DISTRICT II
Aiken County, SC
Margaret Marion, June 1983
Lower Savannah COG
Aiken, SC
Tuck-a-way (215 South Boundary) #93

AIKEN WINTER COLONY HISTORIC DISTRICT II
Aiken County, SC
Margaret Marion, June 1983
Lower Savannah COG
Aiken, SC
Nawanda (South Boundary) #95

AIKEN WINTER COLONY HISTORIC DISTRICT II
Aiken County, SC
Margaret Marion, June 1983
Lower Savannah COG
Aiken, SC
Mon Repos (Squash Ct., Laurens St., SW)
#101

AIKEN WINTER COLONY HISTORIC DISTRICT II
Aiken County, SC
Margaret Marion, September 1982
Lower Savannah COG
Aiken, SC
The Black Stables (217 Easy St.) #102

AIKEN WINTER COLONY HISTORIC DISTRICT II
Aiken County, SC
Margaret Marion, August 1983
Lower Savannah COG
Aiken, SC
The Black Stables (217 Easy St.) #102

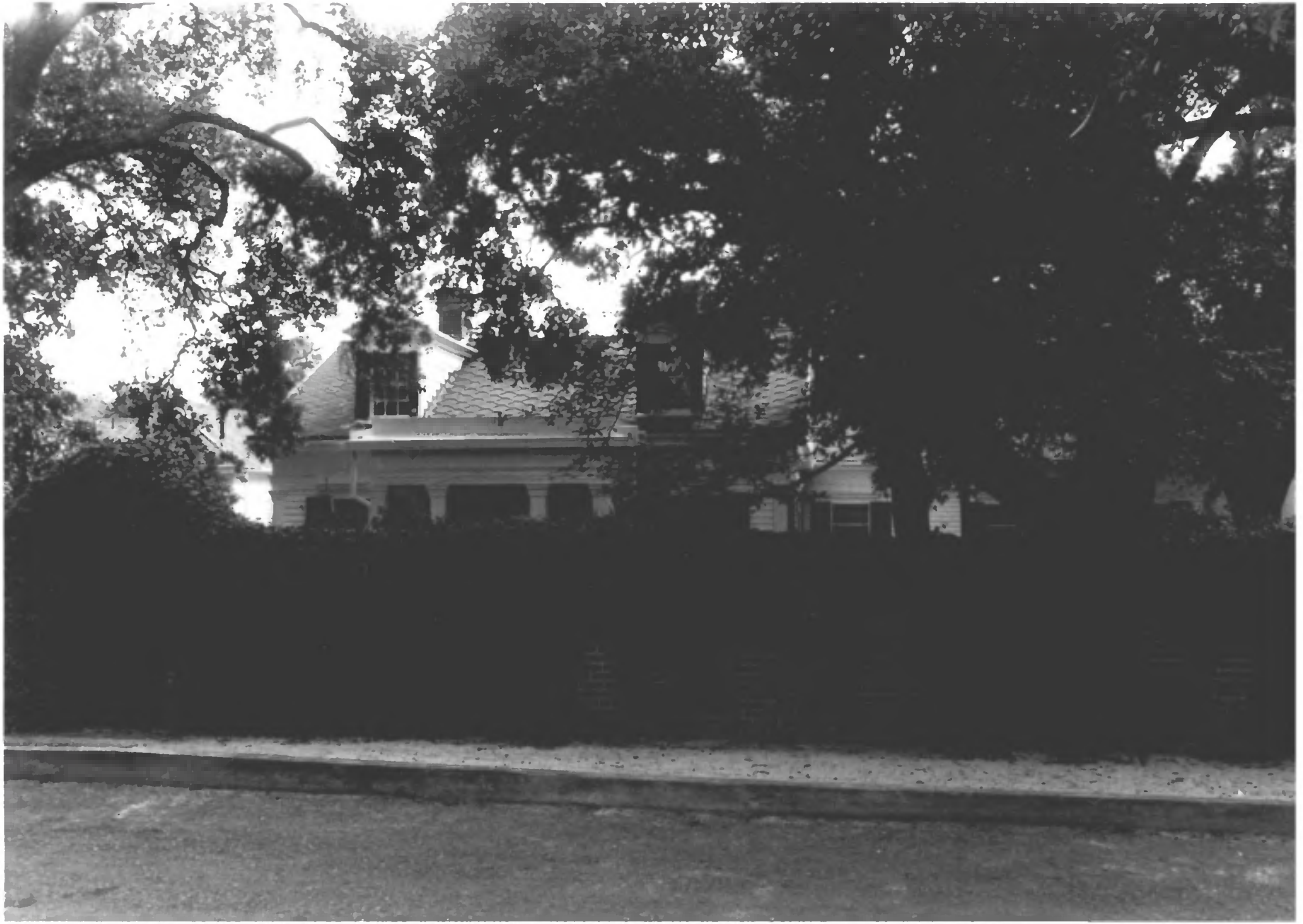

AIKEN WINTER COLONY HISTORIC DISTRICT II
Aiken County, SC
Margaret Marion, September 1982
Lower Savannah COG
Aiken, SC
Live Oak (155 Easy St.) #103

AIKEN WINTER COLONY HISTORIC DISTRICT II
Aiken County, SC
Margaret Marion, September 1982
Lower Savannah COG
Aiken, SC
Live Oak Prickly Pear Gate (155 Easy St.)
#103

AIKEN WINTER COLONY HISTORIC DISTRICT II
Aiken County, SC
Margaret Marion, August 1983
Lower Savannah COG
Aiken, SC
523 Coker Springs Rd. #106

AIKEN WINTER COLONY HISTORIC DISTRICT II
Aiken County, SC
Margaret Marion, June 1983
Lower Savannah COG
Aiken, SC
Woolworth House (203 Third Ave.) #115

AIKEN WINTER COLONY HISTORIC DISTRICT II
Aiken County, SC
Margaret Marion, September 1983
Lower Savannah COG
Aiken, SC
Mead Indoor Tennis Court (3rd Ave.) #116

19

AIKEN WINTER COLONY HISTORIC DISTRICT II
Aiken County, SC
Margaret Marion, September 1982
Lower Savannah COG
Aiken, SC
Rond Point (Whiskey Rd. & Coker Springs Rd.) #117

AIKEN WINTER COLONY HISTORIC DISTRICT II
Aiken County, SC
Margaret Marion, September 1982
Lower Savannah COG
Aiken, SC
Rond Point (Whiskey Road and Coker
Springs Road) #117

AIKEN WINTER COLONY HISTORIC DISTRICT II
Aiken County, SC
Margaret Marion, May 1983
Lower Savannah COG
Aiken, SC
Marsden (212 Colleton Ave.) #118