Davis/Oak Grove District MB7491
M. L. Davis House
Oak Grove, Mobile County, Alabama
Devereaux Bemis, photographer
May 14, 1987
MHDC Negative File (MCRS 138/2)
General view
Camera facing W
1 of 28

Davis/Oak Grove District MB7491
M. L. Davis House
Oak Grove, Mobile County, Alabama
Devereaux Bemis, photographer
May 14, 1987
MHDC Negative File (MCRS 138/4)
General view with rear
Camera facing NE
2 of 28

Davis/Oak Grove District MB7491
M. L. Davis House
Oak Grove, Mobile County, Alabama
Devereaux Bemis, photographer
May 14, 1987
MHDC Negative File (MCRS 138/6)
General view with rear
Camera facing SE
3 of 28

Davis/Oak Grove District MB7491
M. L. Davis House
Oak Grove, Mobile County, Alabama
Devereaux Bemis, photographer
May 14, 1987
MHDC Negative File (MCRS 138/7)
Side view
Camera facing S
4 of 28

Davis/Oak Grove District MB7491
M. L. Davis House
Oak Grove, Mobile County, Alabama
Devereaux Bemis, photographer
May 14, 1987
MHDC Negative File (MCRS 138/11)
Wing gallery
Camera facing N
5 of 28

Davis/Oak Grove District MB7491
M. L. Davis House
Oak Grove, Mobile County, Alabama
Devereaux Bemis, photographer
May 14, 1987
MHDC Negative File (MCRS 138/14)
Central hall
Camera facing E
6 of 28

Davis/ Oak Grove District MB7491
M. L. Davis House
Oak Grove, Mobile County, Alabama
Devereaux Bemis, phtoographer
May 14, 1987
MHDC Negative File (MCRS 138/17)
South central room
Camera facing SE
7 of 28

Davis/Oak Grove District MB7491
M. L. Davis House
Oak Grove, Mobile County, Alabama
Devereaux Bemis, photographer
May 14, 1987
MHDC Negative File (MCRS 138/18)
Southwest dining room
Camera facing NW
8 of 28

Davis/Oak Grove District MB7491
M. L. Davis House
Oak Grove, Mobile County, Alabama
Devereaux Bemis, photographer
May 14, 1987
MHDC Negative File (MCRS 138/23)
South room of south wing
Camera facing SE
9 of 28

Davis/Oak Grove District MB7491
M. L. Davis House
Oak Grove, Mobile County, Alabama
Devereaux Bemis, photographer
May 14, 1987
MHDC Negative File (MCRS 138/29)
Stair hall
Camera facing S
10 of 28

Davis/Oak Grove District MB7491
M. L. Davis House
Oak Grove, Mobile County, Alabama
Devereaux Bemis, photographer
May 14, 1987
MHDC Negative File (MCRS 138/32)
Central hall of second story
Camera facing S
11 of 28

Davis/Oak Grove District MB7490
Ben Davis House
Oak Grove, Mobile County, Alabama
Devereaux Bemis, photographer
May 14, 1987
MHDC Negative File (MCRS 137/1)
Facade
Camera facing W
12 of 28

Davis/Oak Grove District MB7490
Ben Davis House
Oak Grove, Mobile County, Alabama
Devereaux Bemis, photographer
May 14, 1987
MHDC Negative File (MCRS 137/2)
General view
Camera facing NW
13 of 28

Davis/Oak Grove District MB7490
Ben Davis House
Oak Grove, Mobile County, Alabama
Devereaux Bemis, photographer
May 14, 1987
MHDC Negative File (MCRS 137/3)
General view with rear
Camera facing NE
14 of 28

Davis/Oak Grove District MB7490
Ben Davis House
Oak Grove, Mobile County, Alabama
Devereaux Bemis, photographer
May 14, 1987
MHDC Negative File (MCRS 137/5)
Side view
Camera facing SE
15 of 28

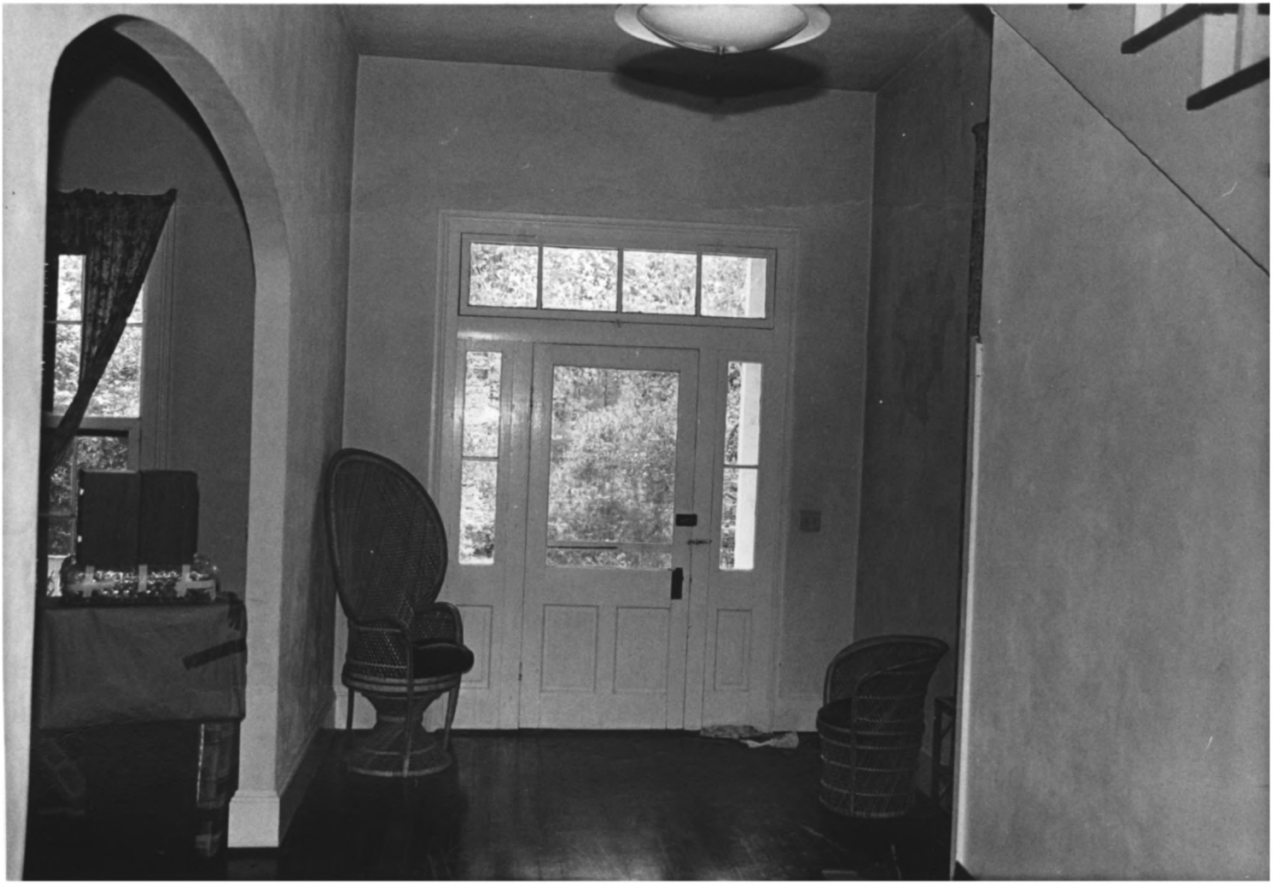

Davis/Oak Grove District MB7490
Ben Davis House
Oak Grove, Mobile County, Alabama
Devereaux Bemis, photographer
May 14, 1987
MHDC Negative File (MCRS 137/10)
Entrance hall
Camera facing E
16 of 28

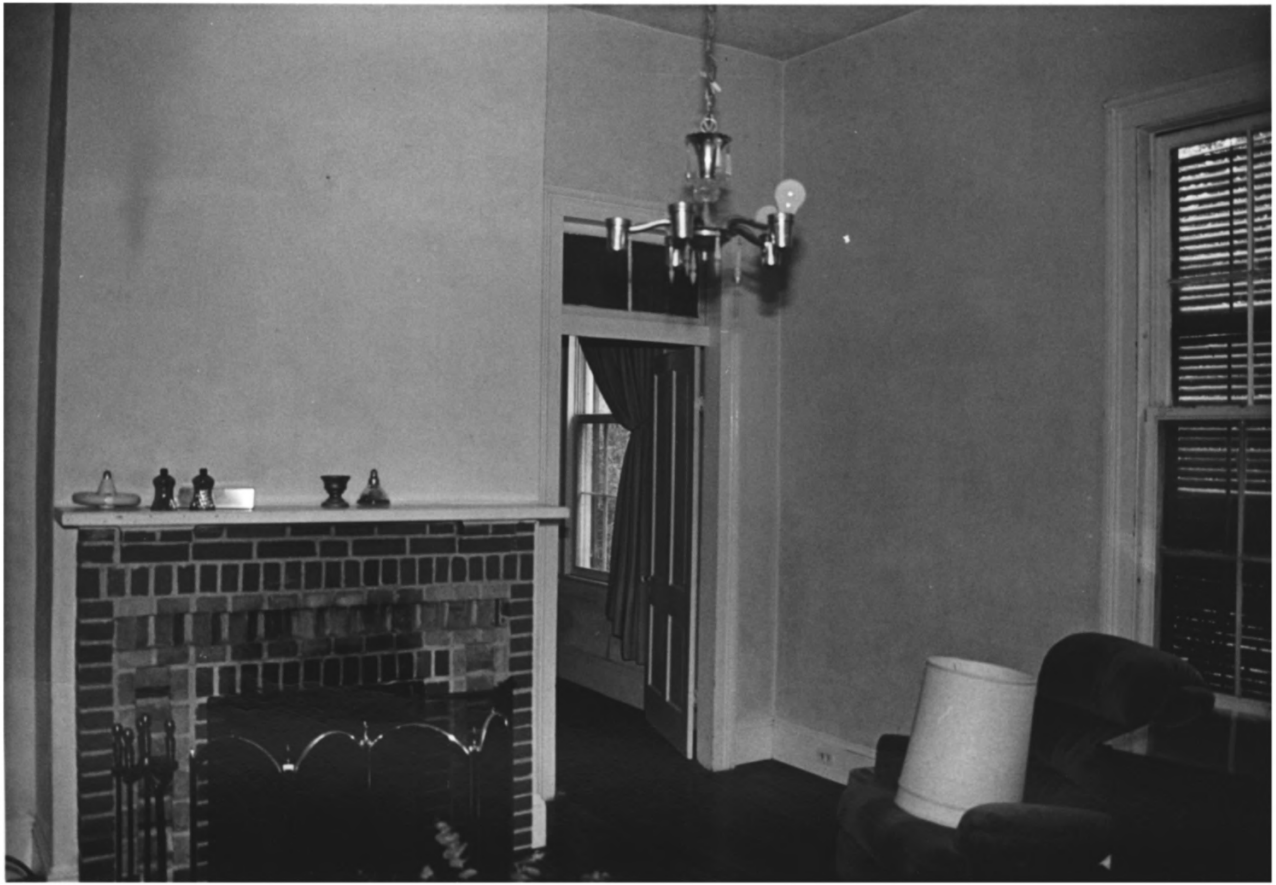

Davis/Oak Grove District MB7490
Ben Davis House
Oak Grove, Mobile County, Alabama
Devereaux Bemis, photographer
May 14, 1987
MHDC Negative File (MCRS 137/13)
Northeast room
Camera facing NW
17 of 28

Davis/Oak Grove District MB7490
Ben Davis House
Oak Grove, Mobile County, Alabama
Devereaux Bemis, photographer
May 14, 1987
MHDC Negative File (MCRS 137/18)
South room of wing
Camera facing SE
18 of 28

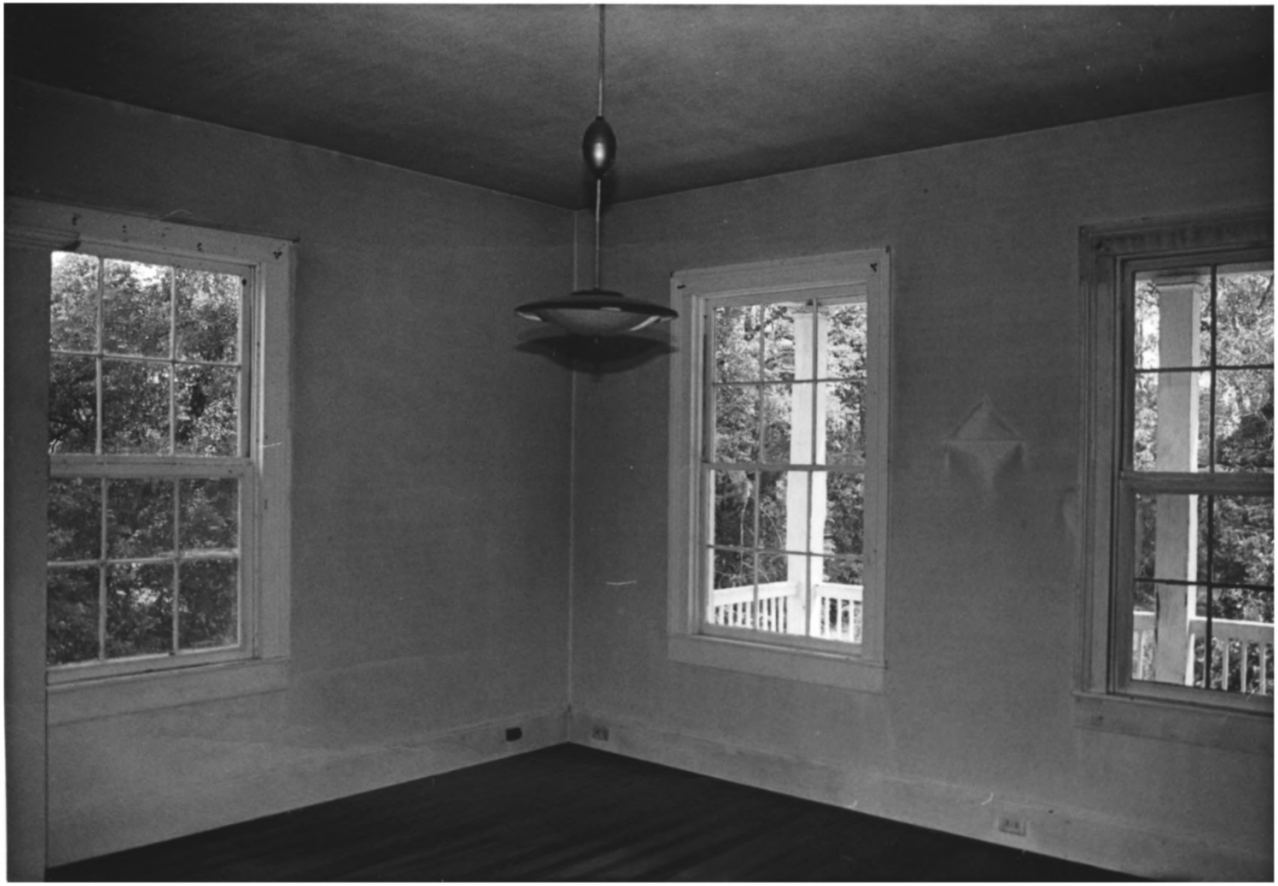

Davis/Oak Grove District MB7490-[illegible]
Ben Davis House
Oak Grove, Mobile County, Alabama
Devereaux Bemis, photographer
May 14, 1987
MHDC Negative File (MCRS 137/20)
Northeast room of second story
Camera facing NE
19 of 28

Davis/Oak Grove District MB7490-7491
Oak Grove, Mobile County, Alabama
Devereaux Bemis, photographer
May 26, 1987
MHDC Negative File (MCRS 139/2)
Outbuilding: Servant's House
General view
Camera facing NW

Davis/Oak Grove District MB7490-7491
Oak Grove, Mobile County, Alabama
Devereaux Bemis, photographer
May 26, 1987
MHDC Negative File (MCRS 139/4)
Outbuilding: Servant's quarters (Bath house)
Facade
Camera facing NW

Davis/Oak Grove District MB7490-7491
Oak Grove, Mobile County, Alabama
Devereaux Bemis, photographer
May 26, 1987
MHDC Negative File (MCRS 139/8)
Outbuilding: Cistern Building
General view
Camera facing NW

Davis/Oak Grove District MB7490-7491
Oak Grove, Mobile County, Alabama
Devereaux Bemis, photographer
May 26, 1987
MHDC Negative File (MCRS 139/10)
Outbuilding: Cistern with group
General view
Camera facing S

Davis/Oak Grove District MB7490-7491
Oak Grove, Mobile County, Alabama
Devereaux Bemis, photographer
May 26, 1987
MHDC Negative File (MCRS 139/11)
Outbuilding: Servant's quarters
General view
Camera facing SW

24 of 28

Davis/Oak Grove District MB7490-7491
Oak Grove, Mobile County, Alabama
Devereaux Bemis, photographer
May 26, 1987
MHDC Negative File (MCRS 139/15)
Outbuilding: Chicken house group
General view
Camera facing SW

Davis/Oak Grove District MB7490-7491
Oak Grove, Mobile County, Alabama
Devereaux Bemis, photographer
May 26, 1987
MHDC Negative File (MCRS 139/23)
Outbuilding: Barn
Front view
Camera facing S
26 of 28

Davis/Oak Grove District MB7490-7491
Oak Grove, Mobile County, Alabama
Devereaux Bemis, photographer
May 26, 1987
MHDC Negative File (MCRS 139/24)
Outbuilding: Outhouse
Facade
Camera facing W
27 of 28

Davis/Oak Grove District MB7490-7491
Oak Grove, Mobile County, Alabama
Devereaux Bemis, photographer
May 26, 1987
MHDC Negative File (MCRS 139/29
Outbuilding: Schoolhouse/Carriagehouse
Facade
Camera facing N