

1. Historic Name(s) **Judge Jim Turner Home**  
Original Owner **Jim Turner**

2. Present Name **Turner House**

3. Location **315 Third Street Paintsville, Ky.**

4. Owner's Name **Sally Turner**

5. Owner's Address **315 Third St.**

6. Open to Public Yes  No  X

7. Visible from road Yes  X No

8. Ownership  
Private  X  
Local   
State   
Federal

9. Local Contact/Organization  
**JOHNSON COUNTY HISTORIC SITES SURVEY COMMITTEE**

22. ADD/County **BIG SANDY / JOHNSON** 058

23. U.S.G.S. Quadrant (15'/75') **Paintsville** G.I.S. Mod.  

24. UTM Reference  
17 340800 4186660  
Zone Easting Northing

25. Coordinate Accuracy

26. Prehistoric Site Object  
Historic Site Structure  
**X** Building Other

27. National Register District Name:  

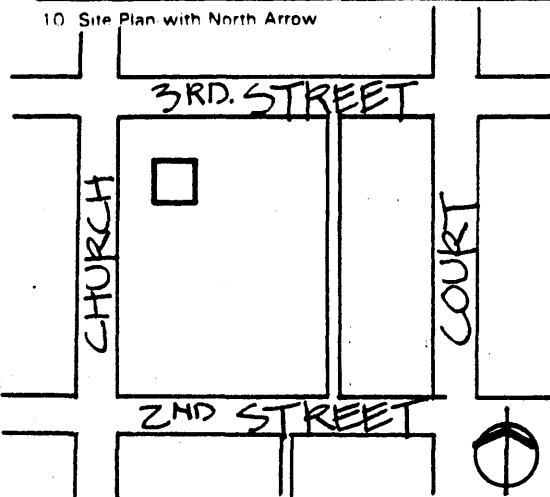

11. Architect **Unknown**

12. Builder **Unknown**

13. Date **1915-1920** A.  6 B.

14. Style  
A. **Bungalow**  R  
B.

15. Original Use **S.F. Residence**  A

16. Present use **Same**

17. Condition **Good**  B

28. Significance Evaluation **National Register Crit.**  D

29. Status  Date  
National Landmark   
National Register   
Landmark Certificate   
Kentucky Survey   
Local Landmark   
HABS/HAER

30. Historic Theme  
Primary   
Secondary   
Other

31. Endangered Yes  No

18. Description  
**Two story brick bungalow overhanging eaves with brackets; gable roof; 3 over 1 windows w/ stone sills; stone foundation; red tile roof; porch one story with brick posts**

(Continue on Back)

No. Stories **2**  C

Single Pile  NA

Double Pile  X

Floor Plan **Con. Hall D.P.**  K

Structural Fabric **Brick** A.  C B.

Decorative Fabric **Tile** A.  Q B.

Roof Form **Gable**

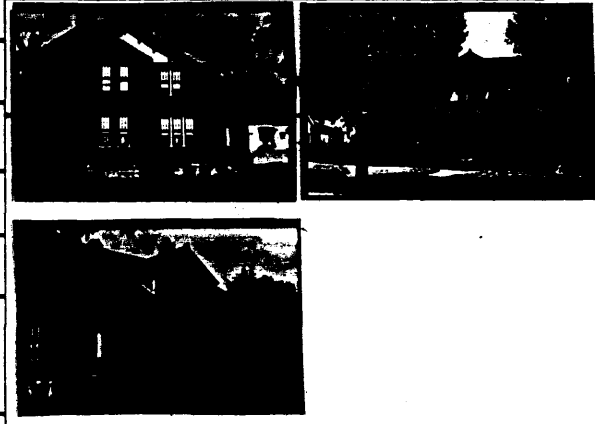

19. History **James W. Turner was a cashier and one of the largest stockholders in the First National Bank of Paintsville. He served in the state legislature and was on the board of Trustees at KY State University. He was trained at the Kentucky Wesleyan College at Winchester and at the Ohio Wesleyan College at Delaware, Ohio. He attended Harvard**

Roll No. **1**

e. Picture No. **2, 43, 44**

Direction **West and north facades**

20. Significance **The Turner House is significant under Criterion C because it demonstrates a local awareness of national styles applied to a central passage plan house.**

34. Prepared by: **HELEN POWELL**

21. Source of Information **1921 Sandborn Insurance Map Industrial Review of 1918 (Picture & Article) Pat Patton**

35. Organization **CARMAN AND POWELL, INC.**

36. Date **1983**

37. Revision Dates 38. Staff Review

19. History continued:

University and graduated with a Law degree.

**KENTUCKY HISTORIC RESOURCE INVENTORY SUPPLEMENT  
BOUNDARY AND LOCATION INFORMATION**

Historic Property Name Judge Jim Turner House Site # Jo-P-5  
 Multiple Resource/Thematic Nomination Title MULTIPLE RESOURCES OF JOHNSON COUNTY

U.T.M. Coordinates - List multiple UTMs if property is ten or more acres.

A. \_\_\_\_\_ D. \_\_\_\_\_  
 B. \_\_\_\_\_ E. \_\_\_\_\_  
 C. \_\_\_\_\_ F. \_\_\_\_\_

Verbal Boundary Description Acreage .35

Start at a point in the southeast corner of the intersection of Third and Church Streets; then east 110 feet to a point; then south 140 feet to a point; then west 110 feet to a point; then north 140 feet along the east right of way of Church Street to the point of beginning.

The boundary contains all of the domestic space associated with the house and one contributing building.

Sketch of Site Plan (Showing outbuildings, structures, landscape features and the site boundary as described above.)

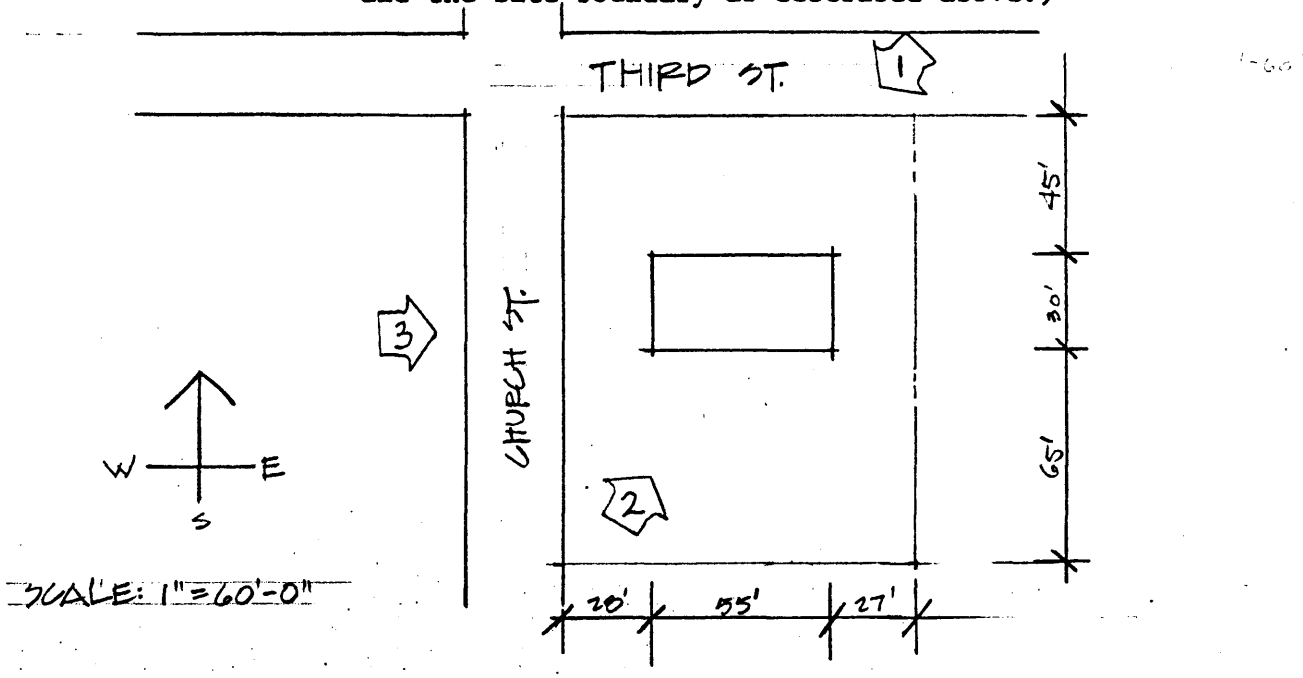

Official Courthouse Property Reference: