

United States Department of the Interior  
National Park Service

National Register of Historic Places  
Registration Form



This form is for use in nominating or requesting determinations for individual properties and districts. See instructions in *How to Complete the National Register of Historic Places Registration Form* (National Register Bulletin 16A). Complete each item by marking "x" in the appropriate box or by entering the information requested. If an item does not apply to the property being documented, enter "N/A" for "not applicable." For functions, architectural classification, materials, and areas of significance, enter only categories and subcategories from the instructions. Place additional entries and narrative items on continuation sheets (NPS Form 10-900a). Use a typewriter, word processor, or computer, to complete all items.

1. Name of Property

historic name Earl Building

other names/site number Sites #CN0238 & CN0246

2. Location

street & number 201 N. St. Joseph Street

☐ not for publication

city or town Morrilton

☐ vicinity

state Arkansas code AR county Conway code 029 zip code 72110

3. State/Federal Agency Certification

As the designated authority under the National Historic Preservation Act, as amended, I hereby certify that this ☒ nomination ☐  
request for determination of eligibility meets the documentation standards for registering properties in the National Register of Historic  
Places and meets the procedural and professional requirements set for in 36 CFR Part 60. In my opinion, the property ☒ meets ☐  
does not meet the National Register criteria. I recommend that this property be considered significant

☐ nationally ☐ statewide ☒ locally. (See continuation sheet for additional comments.)

Cochie Matthews  
Signature of certifying official/Title

11/18/08  
Date

Arkansas Historic Preservation Program

State or Federal agency and bureau

In my opinion, the property ☐ meets ☐ does not meet the National Register criteria. (☐ See Continuation sheet for additional comments.)

\_\_\_\_\_  
Signature of certifying official/Title

\_\_\_\_\_  
Date

\_\_\_\_\_  
State or Federal agency and bureau

4. National Park Service Certification

I hereby certify that the property is:

☒ entered in the National Register.

☐ See continuation sheet

☐ determined eligible for the  
National Register.

☐ See continuation sheet

☐ determined not eligible for the  
National Register.

☐ removed from the National  
Register.

☐ other, (explain:) \_\_\_\_\_

for  
Signature of the Keeper

Date of Action

Edson H. Beall  
1-22-09

Earl Building  
Name of Property

Conway County, Arkansas  
County and State

## 5. Classification

**Ownership of Property**  
(Check as many boxes as apply)

- ☒ private  
☐ public-local  
☐ public-State  
☐ public-Federal

**Category of Property**  
(Check only one box)

- ☒ building(s)  
☐ district  
☐ site  
☐ structure  
☐ object

**Number of Resources within Property**  
(Do not include previously listed resources in count.)

Contributing

Noncontributing

1

buildings

sites

structures

objects

1

Total

**Name of related multiple property listing**

(Enter "N/A" if property is not part of a multiple property listing.)

Arkansas Highway History and Architecture, 1910-1965

**Number of Contributing resources previously listed  
in the National Register**

## 6. Function or Use

**Historic Functions**

(Enter categories from instructions)

COMMERCE/TRADE/specialty store

**Current Functions**

(Enter categories from instructions)

WORK IN PROGRESS

## 7. Description

**Architectural Classification**

(Enter categories from instructions)

LATE 19<sup>TH</sup> AND EARLY 20<sup>TH</sup> CENTURY AMERICAN

MOVEMENTS/Commercial Style

**Materials**

(Enter categories from instructions)

foundation BRICK

walls BRICK

roof ASPHALT

other

**Narrative Description**

(Describe the historic and current condition of the property on one or more continuation sheets.)

United States Department of the Interior  
National Park Service

## National Register of Historic Places Continuation Sheet

Section number 7 Page 1

### SUMMARY

The Earl Building is located at 201 North St. Joseph Street, at the corner of North St. Joseph Street and East Commerce Street, in the small town of Morrilton in Conway County, Arkansas. The large, L-shaped, one-story building has a frame construction and a continuous brick foundation, as well as brick walls and a flat, tar built-up roof. The original Earl Building, which was a showroom for the new car dealership, was built in 1926, and another wing that contained the garage and repair shop was added on two or three years later.

### ELABORATION

The Earl Building is located at 201 North St. Joseph Street, at the corner of North St. Joseph Street and East Commerce Street, in the small town of Morrilton in Conway County, Arkansas. The building sits within close proximity of the northeastern corner of the Morrilton Commercial Historic District, which was listed on the National Register on March 7, 2003. Across the street is Sacred Heart Roman Catholic School and Church, formerly St. Joseph's Roman Catholic School and Convent. The large, L-shaped Earl Building, influenced by the Standard Commercial Twentieth Century architectural style, is one story tall and constructed from brick. The tar built-up roof is flat with a parapet, and the continuous foundation is brick. The porch on the north side of the building has a flat metal awning. The building is decorated with subtle cast-concrete details, and is in overall good condition. The original Earl Building was used as a showroom for new automobiles to be sold, and the wing added on two or three years later to its west side was used as a garage.

### Front/Southern Façade

The front façade of the original part of the building is plain red brick. There are two front doors spaced equally apart, separating the front of the original building into thirds. The door on the left that is closest to the garage wing that is attached to the western wall of the original building is a single glass door that opens outward, and the one on the right, closest to the southeastern corner of the original building, is a glass double-door that also opens outward. There are large windows on the front of the building. Almost touching the garage wing are two adjacent windows with ten panes each. Next to this is a much larger window that has five panes of glass in a row at the top; on the left underneath this row are two very large storefront panes of glass, and on the right under this row are two smaller panes, with the single door directly beneath and adjacent to them. To the right of this window is another large window opening, which also has five small panes of glass forming a top row above six larger, taller panes of glass. The largest window lies between the double-doors and the southeastern corner of the building; it also has five panes of glass forming a top row, and has three large, almost square panes of glass beneath that.

The double-doors of the original building are decorated with a door surround, which has red brick pilasters on either side of the door that project outward from the building by the width of about one brick. There is also an entablature above the door, which contains a frieze and an architrave. The entire entablature is a medley of red

United States Department of the Interior  
National Park Service

## National Register of Historic Places Continuation Sheet

Section number 7 Page 2

brick and stone. The cornice consists of one row of bricks laid vertically, with a thin strip of stone above the row to separate it from the rest of the building, as well as irregularly shaped blocks of stone at either end of the row. A layered strip of stone, which juts out past the width of the body of the entablature on either side, separates the cornice from the frieze. The focal point of the frieze is a long, rectangular stone block in the center that is engraved with the word "Earl" and is dated 1926. The frieze is bordered on both sides by the pilasters, which at the level of the frieze each consist of two columns of six bricks horizontally laid, separated by one column of stone. The architrave consists of a layered strip of stone, which juts out past the width of the body of the entablature on either side. Below the architrave are four rows of horizontally laid brick, also with the pilasters on either side; as at the level of the frieze, each pilaster consists of two columns of brick separated by a strip of stone running down the center. A strip of stone runs directly beneath this empty space, which is above two rows of vertically-laid brick directly above the door. Higher up on the building, above the entablature, are two rows of brick that are decoratively laid diagonally.

There are small, square blocks of stone that are spread intermittently throughout the brick that makes up the front façade of the original building. The pattern consists of there being two stone blocks, one four rows of brick above the other, above both top corners of each of the larger windows with five panes of glass forming a top row. Above the window near the garage wing of the building, there is an arc of bricks that do not project from the building, but are laid as if all are pointing to the center of the arc. The two bottom points of the arc are connected by a row of vertically laid bricks that is adjacent to the top of the window. The two points at which the vertical row touches the bottom of the arc each consist of a stone block, as does the peak of the arc.

The front façade of the adjacent garage wing of the building is constructed from white brick, and is about three-fourths the height of the original Earl Building. There are two large windows on the front, each consisting of two tall panes of glass. Evenly spaced between them sits a blue door with a white frame, and sitting on top of the door is a window consisting of two square panes of glass sitting side by side.

### Side/Eastern Façade

The eastern façade of the original building is red brick. There is a large section that has metal in place of the brick and which has a large air-conditioning unit attached to it. This metal extends across almost half of the northern wall and is about two-thirds as tall as the wall. There is a smaller section of metal that has another unit attached to it to the right of this larger section. A window with twenty panes of glass is the same size as the smaller metal section, and sits to the right of it. Above the smaller metal section is a rectangular opening that has since been boarded up, and above the window is a rectangular opening of the same size that is actually a window itself, containing five panes of glass in a row. It appears that both the smaller metal opening and the boarded-up row above it both used to be windows as well, and would have matched the two on the right. Still



United States Department of the Interior  
National Park Service

## National Register of Historic Places Continuation Sheet

Section number 7 Page 3

to the right of the window with twenty panes sits a smaller one with nine panes that is near the northeastern corner of the original building.

The eastern wall of the garage wing of the building forms a 90-degree angle with the northern wall of the original building. The eastern façade of the garage building is brick that is painted white, with the exception of the bottom third of the wall, which is painted red. There are three sections of brick that project from the wall; one forms the northeastern corner of the garage wing, and the other two separate the wall into thirds. There is one red door on this side of the building, which is located between the two projected sections that are not at the corner.

### Rear/Northern Façade

The northern wall of the original Earl Building is painted white, with the same red stripe that covers the lower third of the eastern wall of the garage wing continuing onto it. There is an awning that runs about two-thirds of the way up the wall, across the entire north side of the original building. There is a row of large white square panels that are framed sitting on top of the awning. There is also a rain gutter along the edge of the roof at the northern wall, and three rain gutters that run down the wall above the awning and then run over the awning and down to the ground.

The northern wall of the garage wing consists of a white brick façade. There are rusted metal pipes on this side of the building as well. On the right side of the wall, there is a window opening that has been boarded up and painted white. To the left of it, there is a blue door.

### Side/Western Façade

The west side of the garage wing is plain orange brick. On the left side of the western façade, next to the northwestern corner of the garage wing, is a large, white garage door, with four small windows in a row about three-fifths of the way down. The wall of the building directly above the garage door is shorter than the rest of the wall by about ten rows of bricks, and there is short brown roof overhang in this space. There is a metal drainage pipe to the right of this door, and to the right of the pipe are two large, square window openings that have been boarded up. To the right of these two boarded-up openings are two windows that contain 36 panes of glass each. A large, white garage door with a metal frame separates these two windows from an identical one that sits near the southwestern corner of the garage wing.

The western wall of the original Earl Building is adjacent to the eastern wall of the garage wing. However, about one-fourth of the original building's western façade is visible above the shorter garage wing, and consists of plain, undecorated red brick.

United States Department of the Interior  
National Park Service

## National Register of Historic Places Continuation Sheet

Section number 7 Page 4

---

### Integrity

As the only automobile dealership near or within the Morrilton Commercial Historic District, the Earl Building possesses historical significance for the role that it played in introducing the automobile to many residents of Morrilton in the late 1920s. Furthermore, the one-story, brick Earl Building is typical of the types of car dealerships found in small towns in the 1920s, when automobile sales were continuously on the rise. The simple brick façade of the building accurately depicts the Standard Commercial Twentieth Century architectural style, while the ornamental pilasters and entablature on the front set the building apart from the majority within the vicinity.

The buildings of the Morrilton Commercial Historic District, which are very close to the Earl Building, maintain a sense of small-town commerce that was present in Morrilton when the new car dealership was first built. The fact that the Sacred Heart Roman Catholic School and Church, formerly St. Joseph's, is still located across the street from the Earl Building just as it was in 1926 also adds to the accuracy with which the present atmosphere reflects the past. Overall, the current setting and physical state of the Earl Building are accurate depictions of its historic character.

Earl Building

Name of Property

Conway County, Arkansas

County and State

## 8. Statement of Significance

### Applicable National Register Criteria

(Mark "x" in one or more boxes for the criteria qualifying the property for National Register listing.)

- ☒ **A** Property is associated with events that have made a significant contribution to the broad patterns of our history.
- ☐ **B** Property is associated with the lives of persons significant in our past.
- ☐ **C** Property embodies the distinctive characteristics of a type, period, or method of construction or represents the work of a master, or possesses high artistic values, or represents a significant and distinguishable entity whose components lack individual distinction.
- ☐ **D** Property has yielded, or is likely to yield, information important in prehistory or history.

### Criteria Considerations

(Mark "x" in all the boxes that apply.)

Property is:

- ☐ **A** owned by a religious institution or used for religious purposes.
- ☐ **B.** removed from its original location.
- ☐ **C.** birthplace or grave of a historical figure of outstanding importance.
- ☐ **D** a cemetery.
- ☐ **E** a reconstructed building, object, or structure.
- ☐ **F** a commemorative property
- ☐ **G** less than 50 years of age or achieved significance within the past 50 years.

### Levels of Significance (local, state, national)

Local

### Areas of Significance (Enter categories from instructions)

Transportation

### Period of Significance

1926-1959

### Significant Dates

1926, c.1930

### Significant Person (Complete if Criterion B is marked)

### Cultural Affiliation (Complete if Criterion D is marked)

### Architect/Builder

### Narrative Statement of Significance

(Explain the significance of the property on one or more continuation sheets.)

## 9. Major Bibliographical References

### Bibliography

(Cite the books, articles, and other sources used in preparing this form on one or more continuation sheets.)

### Previous documentation on file (NPS):

- ☐ preliminary determination of individual listing (36 CFR 67) has been requested
- ☐ previously listed in the National Register
- ☐ Previously determined eligible by the National Register
- ☐ designated a National Historic Landmark
- ☐ recorded by Historic American Buildings Survey  
# \_\_\_\_\_
- ☐ recorded by Historic American Engineering  
Record # \_\_\_\_\_

### Primary location of additional data:

- ☒ State Historic Preservation Office
- ☐ Other State Agency
- ☐ Federal Agency
- ☐ Local Government
- ☐ University
- ☐ Other

Name of repository:

United States Department of the Interior  
National Park Service

## National Register of Historic Places Continuation Sheet

Section number 8 Page 1

### SUMMARY

The Earl Building, located at the corner of North St. Joseph Street and East Commerce Street, is being nominated for the National Register of Historic Places with **local significance** under **Criterion A** for its associations with the rise of the automobile as the primary mode of transportation in Morrilton in the early 1900s. A red-brick building styled after the Standard Commercial Twentieth Century influence, the Earl Building is reflective of car dealerships and other businesses that were constructed during this time period. The Earl Building is being submitted to the National Register of Historic Places under the single property listing "Arkansas Highway and Transportation Era Architecture, 1910-1965" in conjunction with the historic context "Arkansas Highway History and Architecture, 1910-1965."

### ELABORATION

Morrilton is located in Conway County, which was organized by an act of the Territorial Legislature in October of 1825. As of the publication of the 1978 edition of Goodspeed's *Biographical and Historical Memoirs of Western Arkansas*, the earliest records of Conway County had been destroyed; therefore, the following information is derived from Arkansas State statutes.<sup>1</sup>

Conway County derives its name from the celebrated Conway family, and was formerly a part of Pulaski County, which was divided into three separate territories in 1825.<sup>2</sup> Originally, Cadron was selected to serve as the county seat until a permanent selection could be made. The county seat was moved in 1827 to another small town, Harrisburg. In 1828, a small section of Cherokee territory to the west was added to Conway County. In 1831, the Arkansas Territorial Legislature urged citizens to find a permanent capital for Conway County. Lewisburg, a small settlement along the Arkansas River, the major transportation artery, was chosen as the county seat. However, from 1850 to 1873, the capital was moved to Springfield before the Arkansas Territorial Legislature renamed Lewisburg as the county seat in 1873. Finally, the county seat was moved for the last time in 1883 to Morrilton.<sup>3</sup> The court house that was subsequently constructed in Morrilton was not only known to be one of the most completed and best arranged court houses in the state, but was funded with no cost at all to the taxpayers of Conway County.<sup>4</sup>

Upon the approach of the Civil War, from 1861 to 1865, there was a strong sentiment of loyalty to the Federal government among the people of Conway County.<sup>5</sup> However, after the war had actually begun, and President

<sup>1</sup> *Biographical and Historical Memoirs of Southern Arkansas*. Chicago: The Goodspeed Publishing Co., 1891, p. 11

<sup>2</sup> *Biographical and Historical Memoirs of Southern Arkansas*. Chicago: The Goodspeed Publishing Co., 1891, p. 11

<sup>3</sup> Smith, Sandra Taylor. "Morrilton Commercial Historic District." National Register Nomination form. From the files of the Arkansas Historic Preservation Program.

<sup>4</sup> *Biographical and Historical Memoirs of Southern Arkansas*. Chicago: The Goodspeed Publishing Co., 1891, p. 14

<sup>5</sup> *Biographical and Historical Memoirs of Southern Arkansas*. Chicago: The Goodspeed Publishing Co., 1891, p. 14



United States Department of the Interior  
National Park Service

## National Register of Historic Places Continuation Sheet

Section number 8 Page 2

Abraham Lincoln had issued a proclamation calling upon Arkansas to assist in bringing the seceded Southern states back into the Union, the great majority of the people came to prefer the proposed Southern Confederacy, and did all in their power to help establish it. Conway County responded liberally to the call to organize a company for the Confederate cause.<sup>6</sup>

The most significant event in the development of Conway County was the construction of the railroad line connecting Little Rock and Fort Smith, constructed by the Little Rock & Fort Smith Railroad Company. Although construction of the connecting line began in the antebellum era, the Civil War interrupted progress, which was resumed in 1866. The "Lewisburg Station" was located three miles north of Lewisburg, in the territory that was to become Morrilton.<sup>7</sup>

In 1873, Morrilton was established on property donated from the Morril and Moose Farms. One of Lewisburg's most prominent residents was Edward James Morril. Originally from Massachusetts, Morril moved to the thriving town of Lewisburg in 1840. He was a druggist and quickly established a successful business. His son, George Hall Morril, was the first of the family to settle in the Morrilton area.<sup>8</sup>

As the railroad quickly replaced the Arkansas River as the favored means of both commercial shipping and passenger travel, the population of Lewisburg moved to be near the railroad station in Morrilton. However, it took ten years before Morrilton supplanted Lewisburg as the major community in the area. Although Lewisburg still had a population of about 1,000 in the early 1880s, residents eventually abandoned the town entirely.<sup>9</sup>

The first business buildings located in downtown Morrilton were similar in appearance: one-story frame structures occupied by saloons, general stores, and other miscellaneous establishments. Dirt streets were lined with plank walkboards. By 1889, there were seventeen brick business buildings located around the railroad station. However, more than a third of the buildings in the Morrilton Commercial Historic District were constructed during the prosperous years of the 1920s.<sup>10</sup> One such example is the Earl Building.

<sup>6</sup> *Biographical and Historical Memoirs of Southern Arkansas*. Chicago: The Goodspeed Publishing Co., 1891, p. 15

<sup>7</sup> Smith, Sandra Taylor. "Morrilton Commercial Historic District." National Register Nomination form. From the files of the Arkansas Historic Preservation Program.

<sup>8</sup> Smith, Sandra Taylor. "Morrilton Commercial Historic District." National Register Nomination form. From the files of the Arkansas Historic Preservation Program.

<sup>9</sup> Smith, Sandra Taylor. "Morrilton Commercial Historic District." National Register Nomination form. From the files of the Arkansas Historic Preservation Program.

<sup>10</sup> Smith, Sandra Taylor. "Morrilton Commercial Historic District." National Register Nomination form. From the files of the Arkansas Historic Preservation Program.

United States Department of the Interior  
National Park Service

## National Register of Historic Places Continuation Sheet

Section number 8 Page 3

Built in 1926, the Earl Building is located near the Morrilton Commercial Historic District. The one-story building is an excellent example of the Standard Commercial Twentieth Century architectural style. The Earl Building is located specifically at the northwest corner of East Commerce Street and North St. Joseph Street. St. Joseph Street was named after the Roman Catholic colony established throughout Pope, Conway, and Faulkner counties in 1878. Due to its use as various retail businesses, the Earl Building has been modified over the years.

The property that now houses the Earl Building was once the site of Morrilton's Number 2 fire station, which was torn down in 1926 specifically to make room for the current structure. The Earl Building began as a new car dealership, and served to house various retail businesses over the years. It currently houses a real estate office, and before that it was the home of an auto repairman in the added garage wing of the building. The Lighthouse Christian Bookstore was located in the Earl Building before that, perhaps at the same time as the auto repairman. Its beginning as a new car dealership, however, is demonstrative of the growing usage of automobiles in the United States at the time.

For most Americans the automobile became a way to remove oneself from the traditional guidelines of the Victorian Era. The automobile fostered family togetherness, instead of the gender-based separations that characterized the Victorian Era.<sup>11</sup> Indeed, the development of cars created a much more personal experience for travelers. In using the Victorian Era locomotive, the scenery moved at a speedy, uncongenial pace. The auto offered an individual mode of travel free from the rigid dress codes and itineraries of earlier journeys. By the mid-1920s, the American Association of State Highway Officials and the United States Bureau of Public Roads formulated a plan for a national highway system with route numbers to identify interstate highways as they pass through numerous states.<sup>12</sup> For Arkansas the creation of a National Highway System meant not only better road conditions, but also the construction of automotive service centers such as gas stations, auto showrooms, and car dealerships.

Once the automobile became a routine mode of transportation for many Arkansans, the need for gas stations also became very relevant. Although many independent service station owners contracted with petroleum companies who supplied gasoline, larger corporations dominated the industry.<sup>13</sup> Even though gas stations were vital to the growing automobile industry, many Arkansas residents began to protest against the disheveled look

<sup>11</sup> Christie McLaren. "Arkansas Highway History and Architecture, 1910-1965." National Register Nomination form. p. 2

<sup>12</sup> Christie McLaren. "Arkansas Highway History and Architecture, 1910-1965." National Register Nomination form. p. 13

<sup>13</sup> Christie McLaren. "Arkansas Highway History and Architecture, 1910-1965." National Register Nomination form. p. 29

United States Department of the Interior  
National Park Service

## National Register of Historic Places Continuation Sheet

Section number 8 Page 4

of many early service stations. As a result, gas stations near residential areas purposely resembled cottages so they would blend into the local neighborhood setting. As the desire for automobiles grew in the United States, commercial dealerships began to emerge along booming business districts throughout the entirety of Arkansas. Early auto showrooms did a good job of matching the local downtown façade for each town. The interior of these show places emphasized luxury and often included hotel-like lobbies complete with huge chandeliers.<sup>14</sup> In an effort to maintain the highest quality service, most dealerships also included a rear garage for servicing automobiles.

The Earl Building perfectly illustrates the development of auto dealerships and service garages in the 1920s. The separate showroom and service area spaces, as well as the architecture that blends in with the downtown commercial styles popular at the time, exemplify the 1920s development of auto showrooms. The Earl Building's location, just one block north of U.S. 64, the main east-west road during the 1920s and up until I-40 was built, also meant that it likely would have served travelers in addition to the residents of Morrilton. Today, the Earl Building remains as a reminder of the development of facilities related to the growth in popularity of the automobile during the 1920s.

### STATEMENT OF SIGNIFICANCE

Constructed in 1926 at 201 North St. Joseph Street, the Earl Building is being nominated to the **National Register of Historic Places** with local significance under **Criterion A** for its associations with Arkansas automobile transportation and with the development of Arkansas highway culture in the town of Morrilton. The red-brick, one-story building is an excellent example of the Standard Commercial 20<sup>th</sup> Century architectural style. The Earl Building is being submitted to the National Register of Historic Places under the single property listing "Arkansas Highway and Transportation Era Architecture, 1910-1965" in conjunction with the historic context "Arkansas Highway History and Architecture, 1910-1965."

<sup>14</sup> Christie McLaren. "Arkansas Highway History and Architecture, 1910-1965." National Register Nomination form. p. 36

Earl Building

Name of Property

Conway County, Arkansas

County

United States Department of the Interior  
National Park Service

## National Register of Historic Places Continuation Sheet

Section number 9 Page 1

---

### BIBLIOGRAPHY

*Biographical and Historical Memoirs of Western Arkansas*. Chicago: The Goodspeed Publishing Co., 1891.

McLaren, Christie. "Arkansas Highway History and Architecture, 1910-1965." National Register Nomination form. From the archives of the Arkansas Historic Preservation Program, 2008.

Smith, Sandra Taylor. "Morrilton Commercial Historic District." National Register Nomination form. From the files of the Arkansas Historic Preservation Program, 2008.



Earl Building  
Name of Property

Conway County, Arkansas  
County and State

## 10. Geographical Data

Acreage of Property Less than one acre.

### UTM References

(Place additional UTM references on a continuation sheet.)

1 15 523554 3890105  
Zone Easting Northing  
2 \_\_\_\_\_

3 \_\_\_\_\_  
Zone Easting Northing  
4 \_\_\_\_\_

☐ See continuation sheet

### Verbal Boundary Description

(Describe the boundaries of the property on a continuation sheet.)

### Boundary Justification

(Explain why the boundaries were selected on a continuation sheet.)

## 11. Form Prepared By

name/title Beau Pumphrey, Intern, and Ralph S. Wilcox, National Register & Survey Coordinator  
organization Arkansas Historic Preservation Program date September 19, 2008  
street & number 1500 Tower Building, 323 Center Street telephone (501) 324-9787  
city or town Little Rock state AR zip code 72201

### Additional Documentation

Submit the following items with the completed form:

### Continuation Sheets

#### Maps

A **USGS map** (7.5 or 15 minute series) indicating the property's location

A **Sketch map** for historic districts and properties having large acreage or numerous resources.

#### Photographs

Representative **black and white photographs** of the property.

### Additional items

(Check with the SHPO or FPO for any additional items.)

## Property Owner

(Complete this item at the request of SHPO or FPO.)

name Burton and Bettye Henderson  
street & number 310 Old River Road telephone \_\_\_\_\_  
city or town Morrilton state AR zip code 72110

**Paperwork Reduction Act Statement:** This information is being collected for applications to the National Register of Historic Places to nominate properties for listing or determine eligibility for listing, to list properties, and to amend existing listing. Response to this request is required to obtain a benefit in accordance with the National Historic Preservation Act, as amended (16 U.S.C. 470 *et seq.*)

**Estimated Burden Statement:** Public reporting burden for this form is estimated to average 18.1 hours per response including time for reviewing instructions, gathering and maintaining data, and completing and reviewing the form. Direct comments regarding this burden estimate or any aspect of this form to the Chief, Administrative Services Division, National Park Service, P. O. Box 37127, Washington, DC 20013-7127; and the Office of Management and Budget, Paperwork Reductions Projects (1024-0018), Washington, DC 20303.

Earl Building  
Name of Property

Conway County, Arkansas  
County

United States Department of the Interior  
National Park Service

## National Register of Historic Places Continuation Sheet

Section number 10 Page 1

---

### VERBAL BOUNDARY DESCRIPTION

Lots 1-3 of Block 004 of the Moose Addition to the City of Morrilton.

### BOUNDARY JUSTIFICATION

This boundary contains the land that is historically associated with the Earl Building.

UNITED STATES DEPARTMENT OF THE INTERIOR  
NATIONAL PARK SERVICE

NATIONAL REGISTER OF HISTORIC PLACES  
EVALUATION/RETURN SHEET

REQUESTED ACTION: NOMINATION

PROPERTY Earl Building  
NAME:

MULTIPLE Arkansas Highway History and Architecture MPS  
NAME:

STATE & COUNTY: ARKANSAS, Conway

DATE RECEIVED: 12/09/08 DATE OF PENDING LIST: 12/31/08  
DATE OF 16TH DAY: 1/15/09 DATE OF 45TH DAY: 1/22/09  
DATE OF WEEKLY LIST:

REFERENCE NUMBER: 08001336

REASONS FOR REVIEW:

APPEAL: N DATA PROBLEM: N LANDSCAPE: N LESS THAN 50 YEARS: N  
OTHER: N PDIL: N PERIOD: N PROGRAM UNAPPROVED: N  
REQUEST: N SAMPLE: N SLR DRAFT: N NATIONAL: N

COMMENT WAIVER: N

☒ ACCEPT ☐ RETURN ☐ REJECT 1-22-09 DATE

ABSTRACT/SUMMARY COMMENTS:

Entered in  
The National Register  
of  
Historic Places

RECOM./CRITERIA \_\_\_\_\_

REVIEWER \_\_\_\_\_ DISCIPLINE \_\_\_\_\_

TELEPHONE \_\_\_\_\_ DATE \_\_\_\_\_

DOCUMENTATION see attached comments Y/N see attached SLR Y/N

If a nomination is returned to the nominating authority, the nomination is no longer under consideration by the NPS.





EARL BUILDING

CONWAY COUNTY, AR

RALPH S. WILCOX

OCTOBER 2008

ARKANSAS HISTORIC PRESERVATION PROGRAM, LITTLE ROCK, AR  
SOUTH AND EAST FACADES, LOOKING NORTHWEST



EL MERCADITO  
TIENDA DE ABASTOS  
PRODUCTOS  
MEXICANOS Y SALVADOREÑOS  
ENVIO DE DINERO Y  
TARJETA TELEFONICA  
501 477-2291

Envios de Dinero

**Sigue**  
Corp.

¡A su servicio aquí y allá!

México, Centro /

Sudamérica y El Caribe

Infórmese

EARL BUILDING

CONWAY COUNTY, AR

RALPH S. WILCOX

OCTOBER 2008

ARKANSAS HISTORIC PRESERVATION PROGRAM, LITTLE ROCK, AR

WEST FACADE, LOOKING NORTHEAST







EARL BUILDING  
CONWAY COUNTY, AR  
RALPH S. WILCOX  
OCTOBER 2008

ARKANSAS HISTORIC PRESERVATION PROGRAM, LITTLE ROCK, AR  
NORTH + EAST FACADES, LOOKING SOUTHWEST



EARL BUILDING  
CONWAY COUNTY, AR  
RALPH S. WILCOX

OCTOBER 2008

ARKANSAS HISTORIC PRESERVATION PROGRAM, LITTLE ROCK, AR  
NORTH & EAST FACADES, LOOKING SOUTHWEST







EARL BUILDING  
CONWAY COUNTY, AR  
RALPH S. WILCOX

OCTOBER 2008

ARKANSAS HISTORIC PRESERVATION PROGRAM, LITTLE ROCK, AR  
ENTRANCE DETAIL, LOOKING NORTH



EARL BUILDING  
CONWAY COUNTY, AR  
RALPH S. WILCOX

OCTOBER 2008

ARKANSAS HISTORIC PRESERVATION PROGRAM, LITTLE ROCK, AR  
SOUTH & WEST FACADES, LOOKING NORTHEAST



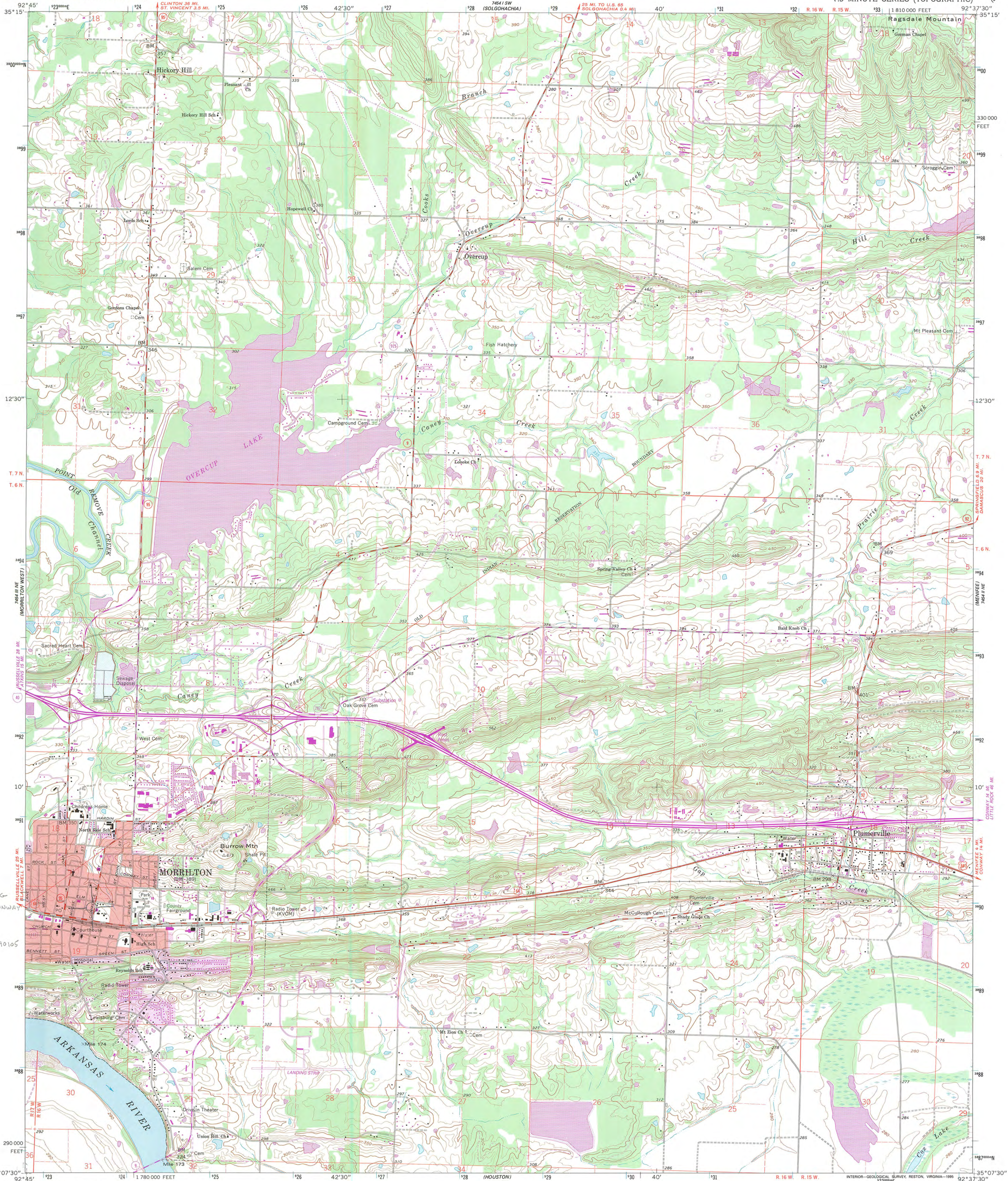

Produced by the United States Geological Survey  
Compiled by photogrammetric methods from imagery dated 1958  
Field checked 1961  
North American Datum of 1927 (NAD 27). Projection and  
10 000-foot ticks: Arkansas coordinate system, north zone  
(Lambert conformal conic)  
Blue 1000-meter Universal Transverse Mercator ticks, zone 15  
North American Datum of 1983 (NAD 83) is shown by dashed  
corner ticks. The values of the shift between NAD 27 and NAD 83  
for 7.5-minute intersections are obtainable from National Geodetic  
Survey NADCON software

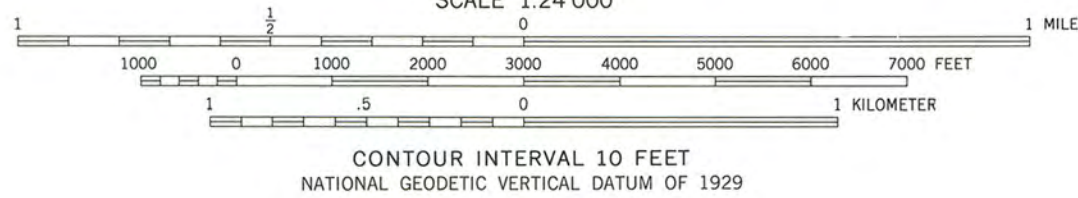

THIS MAP COMPLIES WITH NATIONAL MAP ACCURACY STANDARDS  
FOR SALE BY U. S. GEOLOGICAL SURVEY, DENVER, COLORADO 80225, OR RESTON, VIRGINIA 22092  
AND ARKANSAS GEOLOGICAL COMMISSION, LITTLE ROCK, ARKANSAS 72204  
A FOLDER DESCRIBING TOPOGRAPHIC MAPS AND SYMBOLS IS AVAILABLE ON REQUEST

Revisions shown in purple compiled in cooperation with  
State of Arkansas agencies from imagery dated 1989-90  
and other sources. Map edited 1995  
Information shown in purple may not meet USGS content  
standards and may conflict with previously mapped contours

ROAD CLASSIFICATION  
Primary highway, hard surface  
Secondary highway, hard surface  
Unimproved road  
Interstate Route  
U. S. Route  
State Route



MORRILTON EAST, AR  
35092-86-TF-024

1990

DMA 7454 II NW-SERIES V884





The Department of  
**Arkansas  
Heritage**

Mike Beebe  
Governor

Cathie Matthews  
Director

Arkansas Arts Council

\*

Arkansas Natural Heritage  
Commission

\*

Delta Cultural Center

\*

Historic Arkansas Museum

\*

Mosaic Templars  
Cultural Center

\*

Old State House Museum



Arkansas Historic  
Preservation Program

1500 Tower Building  
323 Center Street  
Little Rock, AR 72201  
(501) 324-9880  
fax: (501) 324-9184  
tdd: (501) 324-9811  
e-mail:

[info@arkansaspreservation.org](mailto:info@arkansaspreservation.org)

website:

[www.arkansaspreservation.com](http://www.arkansaspreservation.com)

An Equal Opportunity Employer



November 18, 2008

Dr. Janet Matthews  
Chief of Registration  
United States Department of the Interior  
National Register of Historic Places  
National Park Service  
8th Floor  
1201 Eye Street, NW  
Washington, DC 20005

RE: Earl Building – Morrilton, Conway County, Arkansas

Dear Dr. Matthews:

We are enclosing for your review the above-referenced nomination. The Arkansas Historic Preservation Program has complied with all applicable nominating procedures and notification requirements in the nomination process.

If you need further information, please call Ralph S. Wilcox of my staff at (501) 324-9787. Thank you for your cooperation in this matter.

Sincerely,

Cathie Matthews  
State Historic Preservation Officer

CM:rsw

Enclosure