

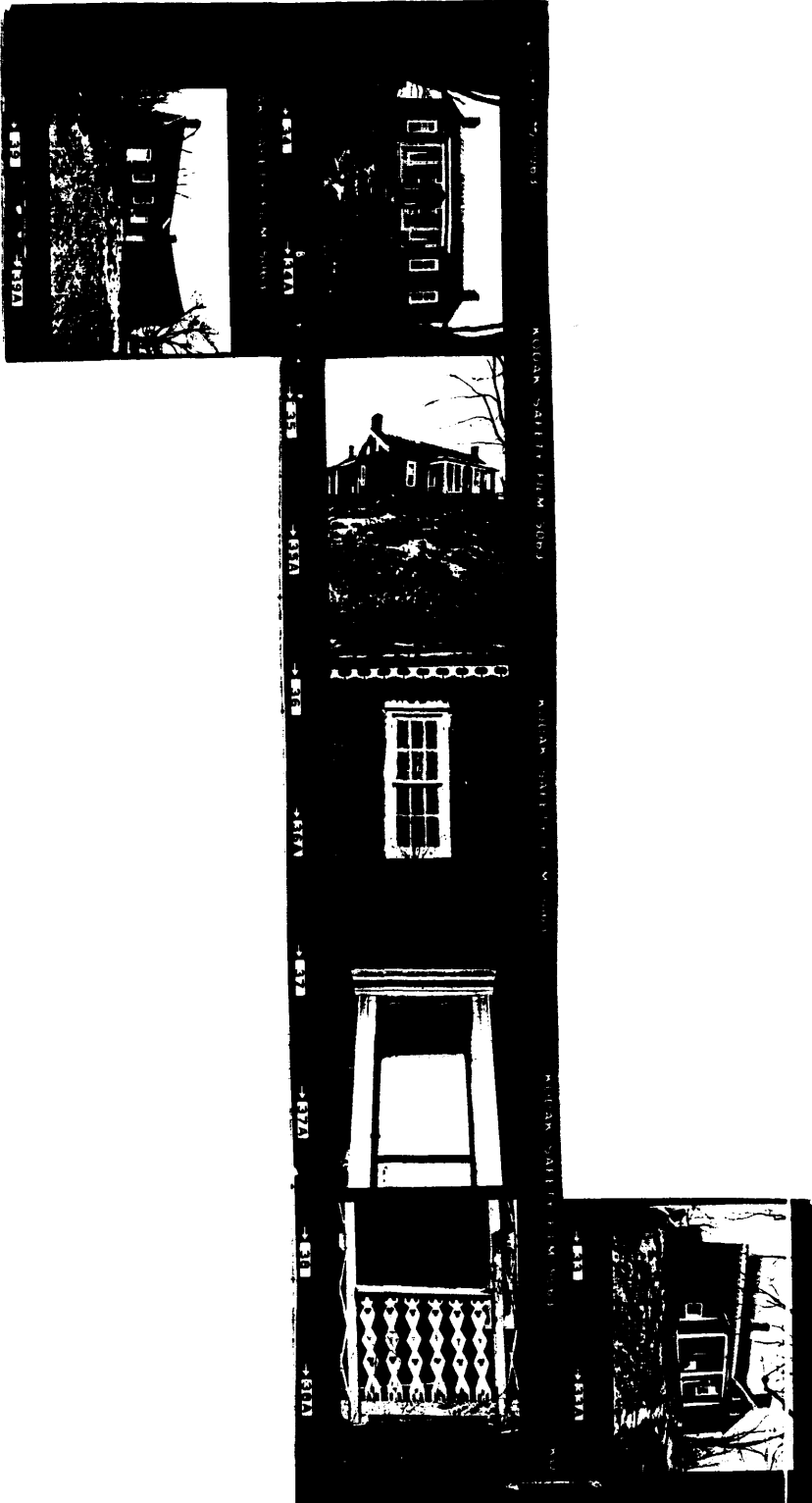

HISTORY: (cont.) and Pat Lyddan acquired the land and sold to John Able Thomas c. 1853. J. A. Thomas shows on the 1877 Beers map. According to tradition, the south front room was used only for Mass. As St. Rose was the only place to go, the owner set aside this room for Mass only and the priest would come once/mo. to hold Mass for the neighborhood.





DESCRIPTION: (cont.) plastered walls; central door has rosettes inside and out over transom; open string dog leg stair; Tapered newel post; simple balusters; no brackets; W. rm. has one cupboard on S. of chimney; mantel same as in E. rm.; Fed. door frames.

The windows of the house have been lengthened at some point, probably when the Victorian decorations were added. Evidence for this is the length of the window below the chairrail mentioned in the E. rm. and the alteration of the brick externally.

KENTUCKY HISTORIC RESOURCE INVENTORY SUPPLEMENT  
BOUNDARY AND LOCATION INFORMATION

Historic Property Name John Thomas House Site # WS-95

Multiple Resource/Thematic Nomination Title Washington County Multiple Resource Area

U.T.M. Coordinates - List multiple UTM's if property is ten or more acres.

A. <u>16</u> <u>653680</u> <u>4183270</u>	D. _____
B. _____	E. _____
C. _____	F. _____

Verbal Boundary Description                      Acreage 0.46 acre

Point A is located on the northeast side of Ky. 55 110 feet northwest of the northwest corner of the house. Beginning at Point A on the northeast side of Ky. 55, northeast with a fence 200 feet to Point B, southeast with a fence 100 feet to Point C, thence with a fence along southeast side of house southwest 200 feet to Point D, along northeast side Ky. 55 100 feet to point of origin. The boundaries were drawn to include the house and related space. There are no outbuildings. The nominated area includes one contributing building.

Sketch of Site Plan (Showing outbuildings, structures, landscape features and the site boundary as described above.)

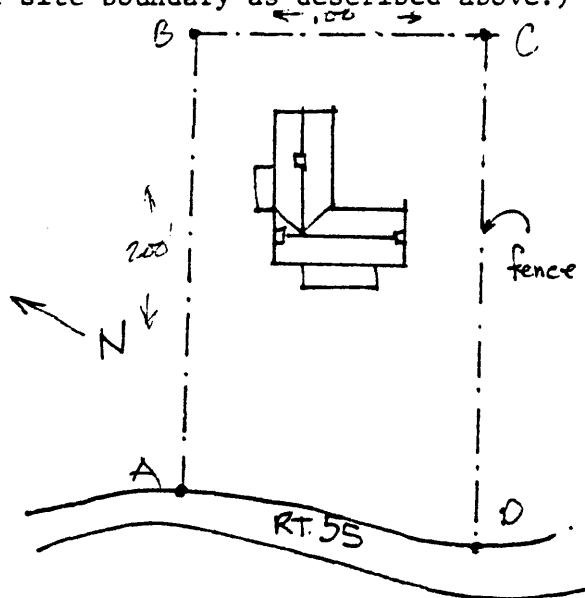

Official Courthouse Property Reference:

Washington County Courthouse, Springfield, Kentucky