

UNITED STATES DEPARTMENT OF THE INTERIOR
NATIONAL PARK SERVICE

**NATIONAL REGISTER OF HISTORIC PLACES
PROPERTY PHOTOGRAPH FORM**

FOR NPS USE ONLY

RECEIVED APR 01 1975

DATE ENTERED

JUN 11 1975

SEE INSTRUCTIONS IN *HOW TO COMPLETE NATIONAL REGISTER FORMS*
TYPE ALL ENTRIES ENCLOSE WITH PHOTOGRAPH

1 NAME

HISTORIC

Florida Southern College Architectural District

AND/OR COMMON

2 LOCATION

CITY, TOWN

Lakeland

___ VICINITY OF

COUNTY

Polk

STATE

Florida

3 PHOTO REFERENCE

PHOTO CREDIT

J. Rodney Little

DATE OF PHOTO

1974

NEGATIVE FILED AT

Div. of Archives, History, and Records Mgmt.

4 IDENTIFICATION

DESCRIBE VIEW, DIRECTION, ETC. IF DISTRICT, GIVE BUILDING NAME & STREET

PHOTO NO.

Annie Pfieffer Chapel , northeast corner



UNITED STATES DEPARTMENT OF THE INTERIOR
NATIONAL PARK SERVICE

**NATIONAL REGISTER OF HISTORIC PLACES
PROPERTY PHOTOGRAPH FORM**

FOR NPS USE ONLY

RECEIVED APR 01 1975

DATE ENTERED

JUN 11 1975

SEE INSTRUCTIONS IN *HOW TO COMPLETE NATIONAL REGISTER FORMS*
TYPE ALL ENTRIES ENCLOSE WITH PHOTOGRAPH

1 NAME

HISTORIC Florida Southern College Architectural District

AND/OR COMMON

2 LOCATION

CITY/TOWN Lakeland _____ VICINITY OF COUNTY Polk STATE Florida

3 PHOTO REFERENCE

PHOTO CREDIT J. Rodney Little DATE OF PHOTO 1974

NEGATIVE FILED AT Div. Archives, History, and Records Mgmt.

4 IDENTIFICATION

DESCRIBE VIEW, DIRECTION, ETC. IF DISTRICT, GIVE BUILDING NAME & STREET

PHOTO NO.

E. T. Roux Library, south elevation

2



UNITED STATES DEPARTMENT OF THE INTERIOR
NATIONAL PARK SERVICE

**NATIONAL REGISTER OF HISTORIC PLACES
PROPERTY PHOTOGRAPH FORM**

FOR NPS USE ONLY	
RECEIVED	APR 01 1975
DATE ENTERED	JUN 11 1975

SEE INSTRUCTIONS IN *HOW TO COMPLETE NATIONAL REGISTER FORMS*
TYPE ALL ENTRIES ENCLOSE WITH PHOTOGRAPH

1 NAME

HISTORIC Florida Southern College Architectural District

AND/OR COMMON

2 LOCATION

CITY/TOWN Lakeland

___VICINITY OF

COUNTY

Polk

STATE

Florida

3 PHOTO REFERENCE

PHOTO CREDIT J. Rodney Little

DATE OF PHOTO

1974

NEGATIVE FILED AT

Div. Archives, History, and Records Management

4 IDENTIFICATION

DESCRIBE VIEW, DIRECTION, ETC. IF DISTRICT, GIVE BUILDING NAME & STREET

PHOTO NO.

Watson Administration Building, S. E. corner

3



UNITED STATES DEPARTMENT OF THE INTERIOR
NATIONAL PARK SERVICE

**NATIONAL REGISTER OF HISTORIC PLACES
PROPERTY PHOTOGRAPH FORM**

FOR NPS USE ONLY	
RECEIVED	APR 01 1975
DATE ENTERED	JUN 11 1975

SEE INSTRUCTIONS IN *HOW TO COMPLETE NATIONAL REGISTER FORMS*
TYPE ALL ENTRIES ENCLOSE WITH PHOTOGRAPH

1 NAME

HISTORIC

Florida Southern College Architectural District

AND/OR COMMON

2 LOCATION

CITY, TOWN

Lakeland

____VICINITY OF

COUNTY

Polk

STATE

Florida

3 PHOTO REFERENCE

PHOTO CREDIT

J. Rodney Little

DATE OF PHOTO

1974

NEGATIVE FILED AT

Div. Archives, History, and Records Mgmt.

4 IDENTIFICATION

DESCRIBE VIEW, DIRECTION, ETC. IF DISTRICT, GIVE BUILDING NAME & STREET

PHOTO NO.

Danforth Minor Chapel, southeast elevation



UNITED STATES DEPARTMENT OF THE INTERIOR
NATIONAL PARK SERVICE

**NATIONAL REGISTER OF HISTORIC PLACES
PROPERTY PHOTOGRAPH FORM**

FOR NPS USE ONLY
RECEIVED APR 01 1975
DATE ENTERED JUN 11 1975

SEE INSTRUCTIONS IN *HOW TO COMPLETE NATIONAL REGISTER FORMS*
TYPE ALL ENTRIES ENCLOSE WITH PHOTOGRAPH

1 NAME

HISTORIC

Florida Southern College Architectural District

AND/OR COMMON

2 LOCATION

CITY, TOWN

Lakeland

___ VICINITY OF

COUNTY

Polk

STATE

Florida

3 PHOTO REFERENCE

PHOTO CREDIT

J. Rodney Little

DATE OF PHOTO

1974

NEGATIVE FILED AT

Div. Archives, History, and Records Mgmt.

4 IDENTIFICATION

DESCRIBE VIEW, DIRECTION, ETC. IF DISTRICT, GIVE BUILDING NAME & STREET

PHOTO NO.

Walbridge Seminar Building

5



UNITED STATES DEPARTMENT OF THE INTERIOR
NATIONAL PARK SERVICE

**NATIONAL REGISTER OF HISTORIC PLACES
PROPERTY PHOTOGRAPH FORM**

FOR NPS USE ONLY
RECEIVED APR 01 1975
DATE ENTERED JUN 11 1975

SEE INSTRUCTIONS IN *HOW TO COMPLETE NATIONAL REGISTER FORMS*
TYPE ALL ENTRIES ENCLOSE WITH PHOTOGRAPH

1 NAME

HISTORIC

Florida Southern College Architectural District

AND/OR COMMON

2 LOCATION

CITY, TOWN

Lakeland

____VICINITY OF

COUNTY

Polk

STATE

Florida

3 PHOTO REFERENCE

PHOTO CREDIT

Florida Southern College News Bureau

DATE OF PHOTO

1952

NEGATIVE FILED AT

Same Place

4 IDENTIFICATION

DESCRIBE VIEW, DIRECTION, ETC. IF DISTRICT, GIVE BUILDING NAME & STREET

PHOTO NO.

Ordway Building, west elevation



UNITED STATES DEPARTMENT OF THE INTERIOR
NATIONAL PARK SERVICE

**NATIONAL REGISTER OF HISTORIC PLACES
PROPERTY PHOTOGRAPH FORM**

FOR NPS USE ONLY	
RECEIVED	APR 01 1975
DATE ENTERED	JUN 11 1975

SEE INSTRUCTIONS IN *HOW TO COMPLETE NATIONAL REGISTER FORMS*
TYPE ALL ENTRIES ENCLOSE WITH PHOTOGRAPH

1 NAME

HISTORIC

Florida southern College Architectural District

AND/OR COMMON

2 LOCATION

CITY, TOWN

Lakeland

___ VICINITY OF

COUNTY

Polk

STATE

Florida

3 PHOTO REFERENCE

PHOTO CREDIT

Florida Southern Col. News Bureau

DATE OF PHOTO

1957

NEGATIVE FILED AT

Same

4 IDENTIFICATION

DESCRIBE VIEW, DIRECTION, ETC. IF DISTRICT, GIVE BUILDING NAME & STREET

PHOTO NO.

Polk Science Building, northwest corner
Joseph-Reynolds Hall and President's Home at rear

7

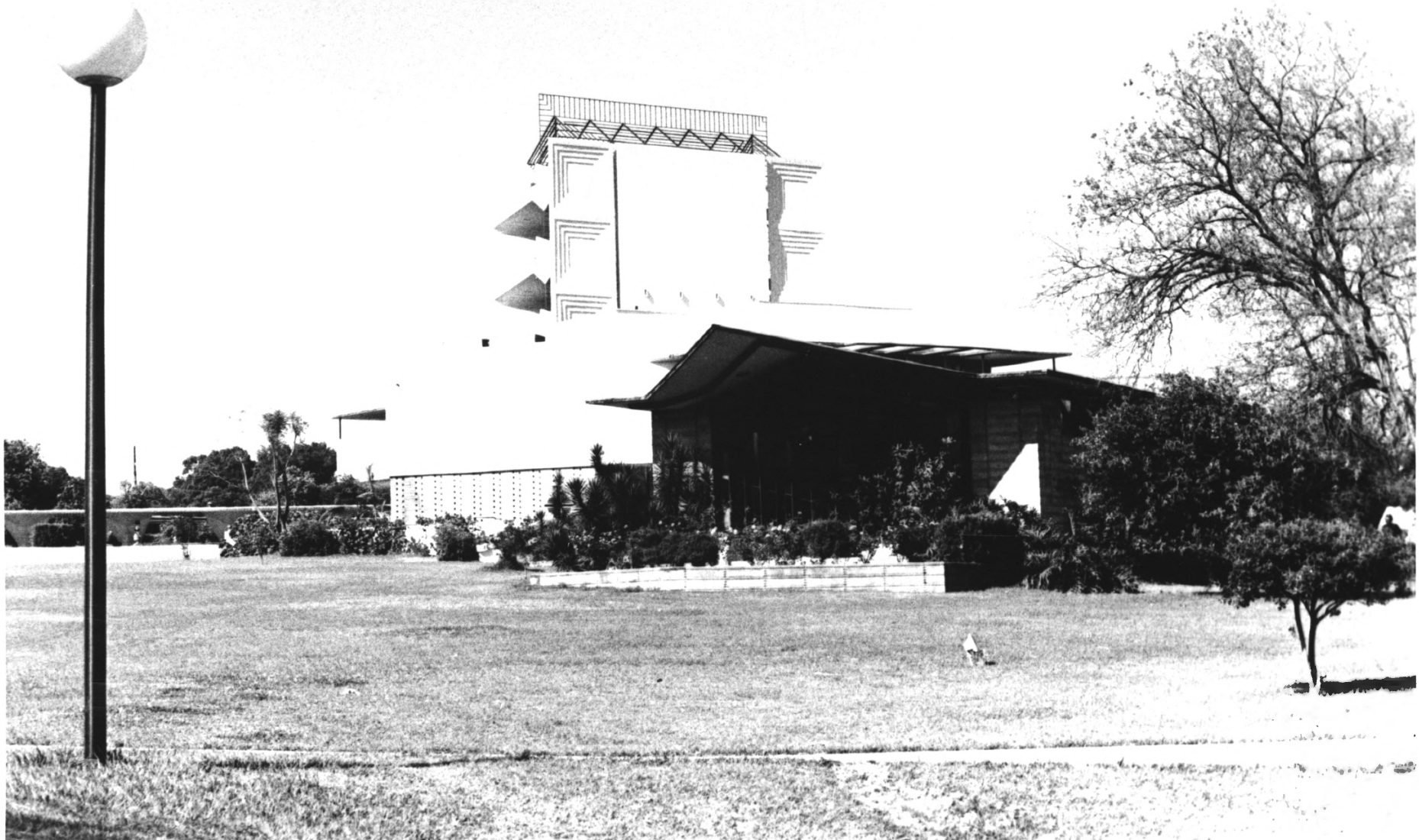

UNITED STATES DEPARTMENT OF THE INTERIOR
NATIONAL PARK SERVICE

**NATIONAL REGISTER OF HISTORIC PLACES
PROPERTY PHOTOGRAPH FORM**

FOR NPS USE ONLY	
RECEIVED APR 01 1975	
DATE ENTERED	JUN 11 1975

SEE INSTRUCTIONS IN *HOW TO COMPLETE NATIONAL REGISTER FORMS*
TYPE ALL ENTRIES ENCLOSE WITH PHOTOGRAPH

1 NAME

HISTORIC

Florida Southern College Architectural District

AND/OR COMMON

2 LOCATION

CITY, TOWN Lakeland _____ VICINITY OF Polk COUNTY Fla. STATE

3 PHOTO REFERENCE

PHOTO CREDIT J. Rodney Little DATE OF PHOTO 1974

NEGATIVE FILED AT Division of Archives, History and Records Mgmt.
The Capitol, Tallahassee, Florida

4 IDENTIFICATION

DESCRIBE VIEW, DIRECTION, ETC. IF DISTRICT, GIVE BUILDING NAME & STREET

PHOTO NO. 1

Annie Pfeiffer Chapel, and Danforth Minor Chapel
South elevation



UNITED STATES DEPARTMENT OF THE INTERIOR
NATIONAL PARK SERVICE

**NATIONAL REGISTER OF HISTORIC PLACES
PROPERTY PHOTOGRAPH FORM**

FOR NPS USE ONLY	
RECEIVED	APR 01 1975
DATE ENTERED	JUN 11 1975

SEE INSTRUCTIONS IN *HOW TO COMPLETE NATIONAL REGISTER FORMS*
TYPE ALL ENTRIES ENCLOSE WITH PHOTOGRAPH

1 NAME

HISTORIC

Florida Southern College Architectural District

AND/OR COMMON

2 LOCATION

CITY, TOWN

Lakeland

___ VICINITY OF

COUNTY

Polk

STATE

Florida

3 PHOTO REFERENCE

PHOTO CREDIT

Fla. Southern Col. News Bureau

DATE OF PHOTO

1952

NEGATIVE FILED AT

Same

4 IDENTIFICATION

DESCRIBE VIEW, DIRECTION, ETC. IF DISTRICT. GIVE BUILDING NAME & STREET

PHOTO NO.

Esplanade and Seminars, from east



UNITED STATES DEPARTMENT OF THE INTERIOR
NATIONAL PARK SERVICE

**NATIONAL REGISTER OF HISTORIC PLACES
PROPERTY PHOTOGRAPH FORM**

FOR NPS USE ONLY

RECEIVED APR 01 1975

DATE ENTERED JUN 11 1975

SEE INSTRUCTIONS IN *HOW TO COMPLETE NATIONAL REGISTER FORMS*
TYPE ALL ENTRIES ENCLOSE WITH PHOTOGRAPH

1 NAME

HISTORIC

Florida Southern College Architectural District

AND/OR COMMON

2 LOCATION

CITY, TOWN

Lakeland

—VICINITY OF

COUNTY

Polk

STATE

Florida

3 PHOTO REFERENCE

PHOTO CREDIT

Fla. Southern Col. News Bureau

DATE OF PHOTO

1952

NEGATIVE FILED AT

Same

4 IDENTIFICATION

DESCRIBE VIEW, DIRECTION, ETC. IF DISTRICT. GIVE BUILDING NAME & STREET

PHOTO NO.

Aerial view of campus



FLORIDA

POLK COUNTY

LAKELAND

FLORIDA SOUTHERN COLLEGE

ANNIE PEIFFER CHAPEL

SW CORNER 2/79

PROOF PRINT
NOT FOR REPRODUCTION

PHOTOGRAPH BY WALTER SMALLING, JR.
FOR HISTORIC AMERICAN BUILDING SURVEY