NO
LOITERING

1) LARIMORE CITY HALL / OPERA HOUSE
2) LARIMORE, NORTH DAKOTA
3) LAUREN MCCROSKEY
4) NOVEMBER, 1989
5) STATE HISTORICAL SOCIETY OF NORTH DAKOTA
6) FACING WEST
7) 1

1) LARIMORE CITY HALL/OPERA HOUSE
2) LARIMORE, NORTH DAKOTA
3) LAUREN McCROSKEY
4) NOVEMBER, 1989
5) STATE HISTORICAL SOCIETY OF NORTH DAKOTA
6) FACING SE
7) 2

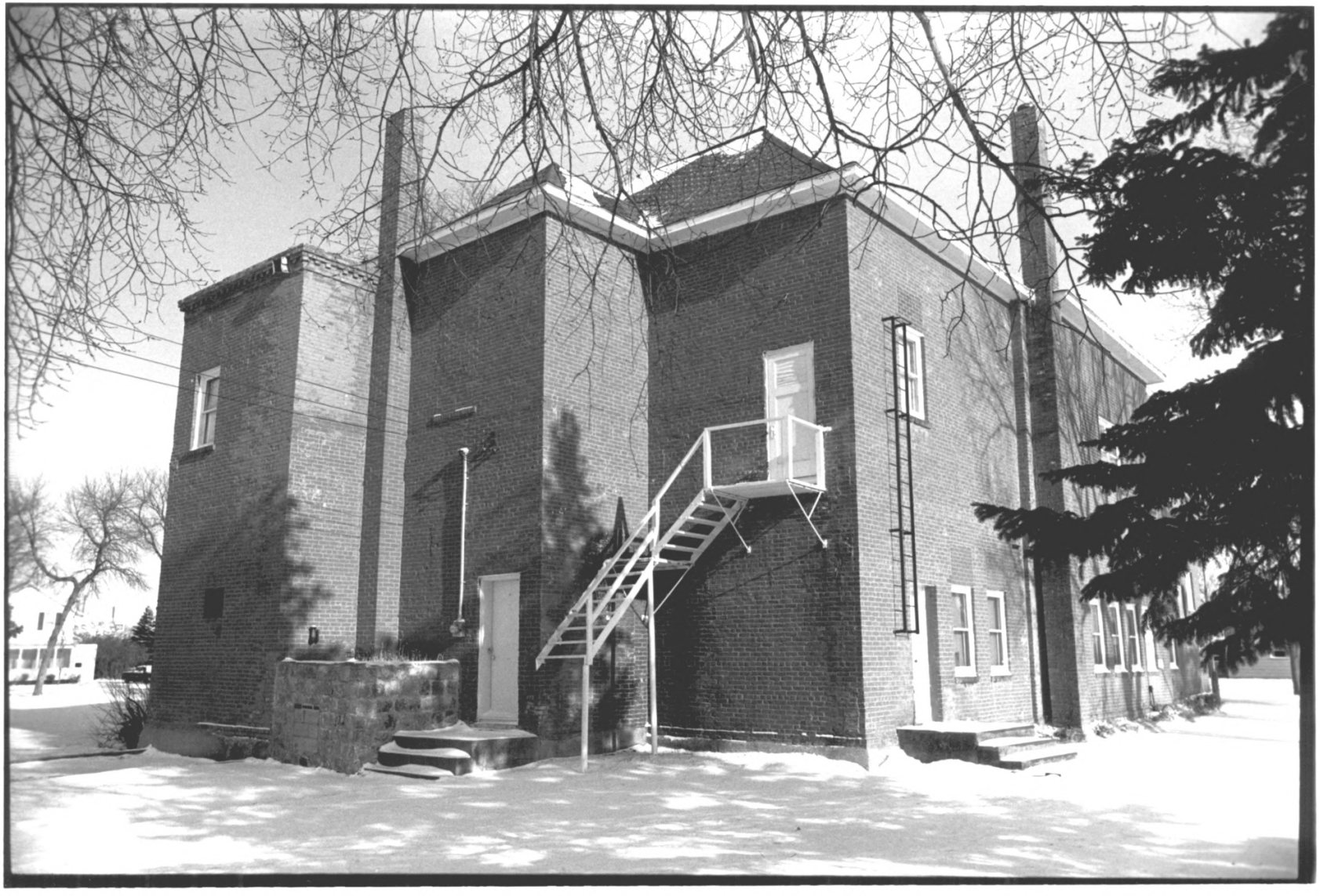

1) LARIMORE CITY HALL / OPERA HOUSE
2) LARIMORE, NORTH DAKOTA
3) LAUREN MCCROSKEY
4) NOVEMBER, 1989
5) STATE HISTORICAL SOCIETY OF NORTH DAKOTA
6) FACING NE
7) 3

1) LARIMORE CITY HALL / OPERA HOUSE
2) LARIMORE NORTH DAKOTA
3) LAUREN McCROSKEY
4) NOVEMBER, 1989
5) STATE HISTORICAL SOCIETY OF NORTH DAKOTA
6) NW
7) 4