

United States Department of the Interior  
National Park Service

National Register of Historic Places  
Registration Form

This form is for use in nominating or requesting determinations for individual properties and districts. See instructions in *How to Complete the National Register of Historic Places Registration Form* (National Register Bulletin 16A). Complete each item by marking "x" in the appropriate box or by entering the information requested. If an item does not apply to the property being documented, enter "N/A" for "not applicable." For functions, architectural classification, materials, and areas of significance, enter only categories and subcategories from the instructions. Place additional entries and narrative items on continuation sheets (NPS Form 10-900a). Use a typewriter, word processor, or computer, to complete all items.

Request for  
Move  
80-781  
800 High St  
Little Rock

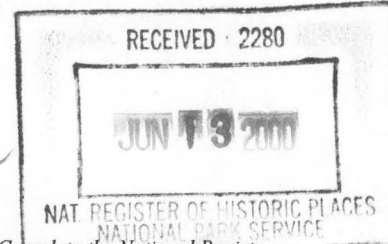

1. Name of Property

historic name Compton-Wood House

other names/site number PU3231

2. Location (relocation site)

street & number 1305 Spring Street

☐ not for publication

city or town Little Rock

☐ vicinity

state Arkansas code AR county Pulaski code 119 zip code 71953

3. State/Federal Agency Certification

As the designated authority under the National Historic Preservation Act, as amended, I hereby certify that this ☒ nomination ☐  
request for determination of eligibility meets the documentation standards for registering properties in the National Register of Historic  
Places and meets the procedural and professional requirements set for in 36 CFR Part 60. In my opinion, the property ☒ meets ☐  
does not meet the National Register criteria. I recommend that this property be considered significant  
☐ nationally ☐ statewide ☒ locally. (See continuation sheet for additional comments.)

Clayton A. Sater  
Signature of certifying official/Title

5-11-00  
Date

\_\_\_\_\_  
State or Federal agency and bureau

11. Form Prepared By

name/title Kara Mills, National Register/Survey Coordinator

organization Arkansas Historic Preservation Program

date April 1, 2000

street & number 1500 Tower Building, 323 Center Street

telephone (501) 324-9880

city or town Little Rock

state AR zip code 72201

United States Department of the Interior  
National Park Service

## National Register of Historic Places Continuation Sheet

Section number 7 Page 1

### SECTION 7: PHYSICAL DESCRIPTION OF PRESENT LOCATION AND NEW LOCATION

In accordance with 36 CFR 60.14(b), we submit the following documentation in support of moving the Compton-Woods House to a new location while allowing the property to keep its National Register status.

#### Reasons for the move

The Compton-Wood house is located on a corner lot at 800 High Street (now Dr. Martin Luther King, Jr. Street) and 8<sup>th</sup> Street. Built in 1902, this Queen Anne house fronts east and is being threatened by growth and expansion. In circa 1981 Interstate 630 was built, which was the demise of this already deteriorated neighborhood. The Compton-Wood house is bounded on the North by I-630 and bounded on the southwest by Children's Hospital, a large and growing establishment. The house is surrounded on all other sides by new commercial construction. None of the original residential neighborhood remains. Because of the threat that these resources pose to the house, a new owner is requesting that the home be moved to lot 1305 on the east side of Spring Street in the Governor's Mansion Historic District which is located approximately one mile from the present site. The proposed site for the relocation of the Compton-Wood home is in keeping with the historical setting of the neighborhood that once surrounded the house on High Street.

#### Procedures for the move

Presently, the plans include moving the house in its entirety to the new site located approximately one mile from its present location. A house moving company out of Memphis, Tennessee will be conducting the move. Upon arrival at 1305 Spring Street the house will be placed atop of a continuous concrete foundation.

#### New location, setting, and proposed orientation

The Compton-Wood house is being moved to the corner of 13<sup>th</sup> Street and Spring Street. The house will face west while sitting on the east side of Spring Street. Other homes, which are located on the 13th block of Spring Street, were built circa 1900 or slightly before. The homes located at 1314 and 1316 Spring Street are both Queen Anne cottages. Many of the homes that line the entirety of Spring Street also have construction dates ranging between 1880 to 1920. Throughout the Governor's Mansion Historic District there is a well represented sampling of Queen Anne homes therefore validating the fact that the Compton-Wood home would benefit from the setting and ambiance provided by this historic district.

To date there are no known archeological sites located at the corner of 13<sup>th</sup> and Spring. As early as 1897 Sanborn Maps reveal that a residence was present on this site. By 1913 there was not only a residence located at the corner of 13<sup>th</sup> Street and Spring Street but also a wood yard. Throughout the years this lot has been used for multiple purposes, all of which have disturbed the surface of this site. Because the Compton-Wood house will sit upon a concrete foundation very little subsurface ground disturbance will occur.

United States Department of the Interior  
National Park Service

## National Register of Historic Places Continuation Sheet

Section number 7 Page 1

---

### Integrity

The historic integrity that the High Street neighborhood once possessed is no longer present and both Interstate 630 and the potential for expansion by Children's Hospital pose an imminent threat to this Queen Anne home. The Compton-Wood home was nominated under Criterion C for its architectural design. Therefore, moving the house would in no way alter the significance of the home. The present owner's primary concern is that the integrity of the house NOT be compromised. The house would still exemplify its integrity of design, workmanship, materials and feeling, and the house would still be associated with Little Rock, Arkansas. The proposed site for relocation possesses many of the qualities that the historic High Street neighborhood once enjoyed and it provides a comparable setting similar to that of the former High Street neighborhood.

United States Department of the Interior  
National Park Service

## National Register of Historic Places Continuation Sheet

Section number 8 Page 1

---

### SECTION 8: SIGNIFICANCE

The Compton-Wood House, which was constructed in 1902 in the Queen Anne style, was originally nominated with local significance to the National Register of Historic Places under **Criterion C**. Moving this property to a new site will not compromise the historic features of the house or its architectural value nor will it affect the ability of the house to convey its integrity of design, materials, workmanship, feeling, or association. In fact, the move will preserve the integrity of the building because if the Compton-Wood house remains at its present site it WILL fall victim to deterioration and eventually destruction due to the onslaught of new development and commercial construction in this area. The owners plan to rehabilitate the building while following the *Secretary of the Interior's Standards for Rehabilitation*. We propose that this nomination be amended to show that the Compton-Wood house meets those requirements established for properties being submitted under **Criteria Consideration B – Moved Properties** and that it retain its listing on the National Register of Historic Places.



**United States Department of the Interior  
National Park Service**

**National Register of Historic Places  
Continuation Sheet**

Section number \_\_\_\_\_ Page \_\_\_\_\_

---

**4. National Park Service Certification**

I hereby certify that the proposed move of the Compton-Wood House in Pulaski County, Arkansas, is approved.

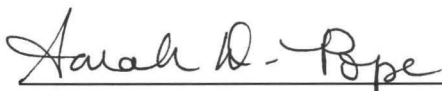
  
for Signature of the Keeper

7/21/00  
Date of Action

UNITED STATES DEPARTMENT OF THE INTERIOR  
NATIONAL PARK SERVICE

NATIONAL REGISTER OF HISTORIC PLACES  
EVALUATION/RETURN SHEET

REQUESTED ACTION: PROPOSED MOVE

PROPERTY Compton-Wood House  
NAME:

MULTIPLE  
NAME:

STATE & COUNTY: ARKANSAS, Pulaski

DATE RECEIVED: 6/13/00 DATE OF PENDING LIST:  
DATE OF 16TH DAY: DATE OF 45TH DAY: 7/28/00  
DATE OF WEEKLY LIST:

REFERENCE NUMBER: 80000781

NOMINATOR: STATE

REASONS FOR REVIEW:

APPEAL: N DATA PROBLEM: N LANDSCAPE: N LESS THAN 50 YEARS: N  
OTHER: N PDIL: N PERIOD: N PROGRAM UNAPPROVED: N  
REQUEST: N SAMPLE: N SLR DRAFT: N NATIONAL: N

COMMENT WAIVER: N

☒ ACCEPT ☐ RETURN ☐ REJECT 7/21/00 DATE

ABSTRACT/SUMMARY COMMENTS:

The proposed new location for the Compton-Wood House meets the requirements set forth in 36 CFR 60.14. Threatened by surrounding development, the Compton-Wood House is being moved to a lot within the Governor's Mansion Historic District where the historic orientation, immediate setting, and general environment will be reestablished.

RECOM./CRITERIA C

REVIEWER Sarah Pope DISCIPLINE Historian

TELEPHONE 343-9534 DATE 7/21/00

DOCUMENTATION see attached comments Y ~~N~~ see attached SLR Y ~~N~~

Compton-Wood House

Name of Property

Pulaski County, Arkansas

County and State

United States Department of the Interior

National Park Service

## National Register of Historic Places Continuation Sheet

Section number \_\_\_\_\_ Page \_\_\_\_\_

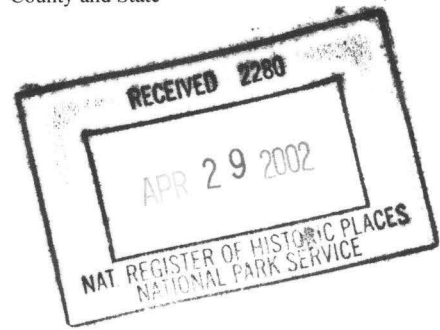

In July of 2000 the National Register approved the moving of the Compton-Wood House from 800 High Street to 1305 Spring Street. Although interior work continues, the structural aspects of the move are complete. We are sending photos for your records.



1. Compton-Wood House

2. Pulaski Co., AR

3. Zee Cothren

4. March 2002

5. AHPP

6. Compton-Wood House in new location,

7. 1







1. Compton - Wood House

2. Pulaski Co., AR

3. Zae Cothren

4. March 2002

5. AHP

6. Houses located across the street from the

7. house.  
2



Compton-Wood House (present location)  
Pulaski County, AR

Amy Bennett

March 2000

AHPP

View of eastern facade showing I-630,  
looking west





Compton-Wood House (present location)

Pulaski County, AR

Amy Bennett

March 2000

AHPP

View of eastern and northern facades,  
looking southwest







Compton-Wood House (present location)

Pulaski County, AR

Amy Bennett

March 2000

AHPP

View of eastern and southern elevations  
showing modern construction, looking  
northwest





Compton-Wood House (proposed location)

Pulaski County, AR

Amy Bennett

March 2000

AHPP

View of lot at 13th Street and Spring Street,  
looking Southwest





Compton-Wood House (proposed location)

Pulaski County, AR

Amy Bennett

March 2000

AHPP

View of lot at 13<sup>th</sup> and Spring St  
showing c 1900 houses, looking  
Southwest







**United States Department of the Interior  
Heritage Conservation and Recreation Service**

**National Register of Historic Places  
Inventory—Nomination Form**

See instructions in *How to Complete National Register Forms*

Type all entries—complete applicable sections

For HCRS use only

received MAR 31 1980

date entered MAY 7 1980

**1. Name**

historic Compton-Wood House

and/or common "Doll House"

**2. Location**

street & number 800 High Street \_\_\_\_\_ not for publication

city, town Little Rock \_\_\_\_\_ vicinity of \_\_\_\_\_ congressional district Second

state Arkansas code 05 county Pulaski code 119

**3. Classification**

<b>Category</b>	<b>Ownership</b>	<b>Status</b>	<b>Present Use</b>
<input type="checkbox"/> district	<input type="checkbox"/> public	<input checked="" type="checkbox"/> occupied	<input type="checkbox"/> agriculture
<input checked="" type="checkbox"/> building(s)	<input checked="" type="checkbox"/> private	<input type="checkbox"/> unoccupied	<input type="checkbox"/> commercial
<input type="checkbox"/> structure	<input type="checkbox"/> both	<input type="checkbox"/> work in progress	<input type="checkbox"/> educational
<input type="checkbox"/> site	<b>Public Acquisition</b>	<b>Accessible</b>	<input type="checkbox"/> entertainment
<input type="checkbox"/> object	<input type="checkbox"/> in process	<input type="checkbox"/> yes: restricted	<input type="checkbox"/> government
	<input type="checkbox"/> being considered	<input type="checkbox"/> yes: unrestricted	<input type="checkbox"/> industrial
		<input type="checkbox"/> no	<input type="checkbox"/> military
			<input type="checkbox"/> museum
			<input type="checkbox"/> park
			<input checked="" type="checkbox"/> private residence
			<input type="checkbox"/> religious
			<input type="checkbox"/> scientific
			<input type="checkbox"/> transportation
			<input type="checkbox"/> other:

**4. Owner of Property**

name Katherine L. Wood

street & number 800 High Street

city, town Little Rock \_\_\_\_\_ vicinity of \_\_\_\_\_ state Arkansas 72202

**5. Location of Legal Description**

courthouse, registry of deeds, etc. Pulaski County Courthouse

street & number 400 West Markham

city, town Little Rock \_\_\_\_\_ state Arkansas 72201

**6. Representation in Existing Surveys**

title \_\_\_\_\_ has this property been determined eligible? ☐ yes ☐ no

date \_\_\_\_\_ federal ☐ state ☐ county ☐ local ☐

depository for survey records \_\_\_\_\_

city, town \_\_\_\_\_ state \_\_\_\_\_

## 7. Description

### Condition

☐ excellent  
☐ good  
☒ fair

☐ deteriorated  
☐ ruins  
☐ unexposed

### Check one

☐ unaltered  
☒ altered

### Check one

☒ original site  
☐ moved date \_\_\_\_\_

### Describe the present and original (if known) physical appearance

The Compton-Wood House is situated on a corner lot one block from the Arkansas State Capitol. Built in 1902, the late Queen Anne structure is a two-story, detached single family dwelling. Its roof is gabled at the four elevations and is dominated by a three-story stair tower with a pyramid roof and spiral finial. Together, these characteristics establish a strong vertical orientation for the building. The original wood shingle roof has been covered with asphalt shingles. The first story of the building is faced with horizontal lapped cypress siding while cypress shingles cover the second story, including the gable-ends. The second story's north elevation projects from the building with scrolled brackets under the cantilever.

The principal (east) elevation is distinguished by an "L" shaped porch which extends around to the north side of the building. This wooden porch is supported by five Doric columns and is decorated with a turned wood balustrade. The front door is made of oak with an oval beveled light. A variety of sizes of double-hung windows appear on the house. Windows on the second floor and in the gables have multiple panes in their upper sashes (16/1 and 9/1 lights). A round-arched opening in the north gable is flanked by wooden vents. Four twelve-inch double-hung (6/1 lights) in the stair tower identify its second floor landing.

There are three major rooms on each floor. The east parlor room and entry hall have oak floors with double 3/4" mahogany borders. The remaining floor area consists of pine and cypress. There are two fireplaces on the first floor, the parlor room having a corner fireplace with a glazed-brick rectangular opening and a shouldered oak architrave, frieze and cornice. An applied ribbon design adorns the frieze. A rectangular beveled mirror, blanked by two oval beveled mirrors and capped by a cornice, embellishes the overmantel. In the dining room, the fireplace has two Ionic columns supporting the mantel shelf. Applied floral and scroll designs enrich the frieze. The overmantel is scroll shaped and surrounds an oval beveled mirror. Tongue and groove paneled wainscoting in the kitchen is also noteworthy.

A quarter sawn stair with two landings provides access to the second floor. A two-foot wide balcony overlooks the stairwell and is distinguished from the exterior by the four miniature windows in the stairtower. The east bedroom has a corner fireplace with a plain mantel with no overmantel. Two consoles support the shelf. The north bedroom's heating system is indicated by the ceiling flue sleeve located in the center of the room which served an early stove. The second floor bathroom has original fixtures including a claw foot tub and a lavatory mounted with cast iron brackets.

Original pine panel doors, trim, symmetrically moulded corner blocks, transoms, and brass hardware remain throughout the house. The owner is in the process of reinstalling the original brass converted light fixture.

UNITED STATES DEPARTMENT OF THE INTERIOR  
NATIONAL PARK SERVICE

NATIONAL REGISTER OF HISTORIC PLACES  
INVENTORY -- NOMINATION FORM

FOR NPS USE ONLY	
RECEIVED	MAR 31 1980
DATE ENTERED	MAY 7 1980

CONTINUATION SHEET

ITEM NUMBER 7 PAGE 1

Exterior alteration includes the aforementioned change of roof material and minor modifications to the rear porch. A small balcony on the east elevation was removed due to deterioration. Hinges found at some of the windows indicate that the building once had shutters. Interior alterations include the enclosure of the stairway with pine paneling for security purposes. The owner took care not to damage the stair or balustrade. A bathroom was added next to the kitchen. A spiral stairway located in the back of the building was removed and put in storage.

## 8. Significance

Period	Areas of Significance—Check and justify below			
<input type="checkbox"/> prehistoric	<input type="checkbox"/> archeology-prehistoric	<input type="checkbox"/> community planning	<input type="checkbox"/> landscape architecture	<input type="checkbox"/> religion
<input type="checkbox"/> 1400-1499	<input type="checkbox"/> archeology-historic	<input type="checkbox"/> conservation	<input type="checkbox"/> law	<input type="checkbox"/> science
<input type="checkbox"/> 1500-1599	<input type="checkbox"/> agriculture	<input type="checkbox"/> economics	<input type="checkbox"/> literature	<input type="checkbox"/> sculpture
<input type="checkbox"/> 1600-1699	<input checked="" type="checkbox"/> architecture	<input type="checkbox"/> education	<input type="checkbox"/> military	<input type="checkbox"/> social/
<input type="checkbox"/> 1700-1799	<input type="checkbox"/> art	<input type="checkbox"/> engineering	<input type="checkbox"/> music	<input type="checkbox"/> humanitarian
<input type="checkbox"/> 1800-1899	<input type="checkbox"/> commerce	<input type="checkbox"/> exploration/settlement	<input type="checkbox"/> philosophy	<input type="checkbox"/> theater
<input checked="" type="checkbox"/> 1900-	<input type="checkbox"/> communications	<input type="checkbox"/> industry	<input checked="" type="checkbox"/> politics/government	<input checked="" type="checkbox"/> transportation
		<input type="checkbox"/> invention		<input type="checkbox"/> other (specify)

Specific dates 1902 Builder/Architect W. A. Compton

### Statement of Significance (in one paragraph)

The Compton-Wood House is architecturally significant because, with its striking late Queen Anne design, the building is the only visible representation of a type of architecture that characterized a once prominent upper-middle class residential area immediately south of the Arkansas State Capitol grounds. The house's dominant stair tower and steep cypress-shingled gables, in near original condition, stand in stark contrast to the present-day progressivism of government buildings, modern transportation networks and vacant lots which now surround it. The house was built in 1902 during the construction of the Arkansas State Capitol and the stair tower of the house afforded a panoramic view of the largest construction project to that date in Arkansas. The surrounding neighborhood was well established by the twentieth century. Residents of this neighborhood--politicians, lawyers and railroad workers--included many of Little Rock's leading citizens. William A. Compton, first owner and probable builder of the house, was a prominent lawyer and politician. He served in the Arkansas General Assembly from 1886-1888 and later as county judge in Pulaski County from 1892-1896. Compton built the house one block west of his father's home. The elder Compton was an Associate Justice of the Arkansas Supreme Court. The four block area that includes the house is referred to as the Compton addition. The present owner's father, Journey Wood, purchased the house in 1919. An engineer for the Missouri-Pacific Railroad, Wood was employed during the heyday of the railroad industry in Arkansas and Little Rock.

## 9. Major Bibliographical References

See Continuation Sheet.

## 10. Geographical Data

UTM NOT VERIFIED  
ACREAGE NOT VERIFIED  
Quadrangle scale 1:24,000

Acreage of nominated property less than one acre

Quadrangle name Little Rock

UMT References

A 

1	5	5	6	5	0	8	0	3	8	4	4	6	2	0
Zone			Easting					Northing						

B 

Zone			Easting					Northing						

C 

Zone			Easting					Northing						

D 

Zone			Easting					Northing						

E 

Zone			Easting					Northing						

F 

Zone			Easting					Northing						

G 

Zone			Easting					Northing						

H 

Zone			Easting					Northing						

Verbal boundary description and justification

Bk 412, Lots N $\frac{1}{2}$  1, 2, 3.

List all states and counties for properties overlapping state or county boundaries

state	code	county	code
-------	------	--------	------

state	code	county	code
-------	------	--------	------

## 11. Form Prepared By

name/title K. L. Wood, 800 High, Little Rock, AR and Jim Pfeifer, #1 Spring St., Little Rock, AR

Edited by: Don Brown, Historian

organization Ark. Historic Preservation Program

date January 8, 1980

street & number Suite 500, Continental Building

telephone 501/371-2763

city or town Little Rock

state Arkansas 72201

## 12. State Historic Preservation Officer Certification

The evaluated significance of this property within the state is:

☐ national ☐ state ☒ local

As the designated State Historic Preservation Officer for the National Historic Preservation Act of 1966 (Public Law 89-665), I hereby nominate this property for inclusion in the National Register and certify that it has been evaluated according to the criteria and procedures set forth by the Heritage Conservation and Recreation Service.

State Historic Preservation Officer signature

title State Historic Preservation Officer

date 3-12-80

For HCRS use only

I hereby certify that this property is included in the National Register

Keeper of the National Register

date 5/7/80

Attest: Seth Grosvener

date 5/5/80

Chief of Registration



UNITED STATES DEPARTMENT OF THE INTERIOR  
NATIONAL PARK SERVICE

**NATIONAL REGISTER OF HISTORIC PLACES  
INVENTORY -- NOMINATION FORM**

FOR NPS USE ONLY	
RECEIVED	MAR 31 1980
DATE ENTERED	MAY 7 1980

CONTINUATION SHEET

ITEM NUMBER 9 PAGE 1

#9 MAJOR BIBLIOGRAPHICAL REFERENCES

Abstract of Titles, Little Rock Abstract Company, 214 Louisiana,  
Little Rock, Arkansas; date 9-21-54.

Goodspeed, Arkansas (Central), Arkansas Library Commission.

Mase, S. W. "Journey Wood and Fate," Missouri Pacific Lines. May 1928  
Private papers of Katherine L. Wood.

Sanborn, List of Residences, Arkansas History Commission.

Tax Records, 1901-02, Pulaski County Court House, County Clerk.



Property

Compton-Wood House

State

Ar - Pulaski

Working Number

3-31-80 101080000781

## TECHNICAL

CONTROL

Photos 10Maps 1

HISTORIAN

The only remaining Queen Anne house in a once prominent upper-middle class residential area near the state Capitol. Home of a prominent politician and official. His father, who sat on the AR Sup.Ct., lived a block from here, and the <sup>immediate</sup> area is known as <sup>the</sup> Compton addition.

accept  
Grosvenor  
5/5/80

ARCHITECTURAL HISTORIAN

ARCHEOLOGIST

OTHER

HAER

Inventory \_\_\_\_\_

Review \_\_\_\_\_

REVIEW UNIT CHIEF

accept  
Grosvenor  
5/5/80

BRANCH CHIEF

KEEPER

National Register Write-up \_\_\_\_\_

Send-back \_\_\_\_\_

Entered MAY 7 1980Federal Register Entry 2.3.81

Re-submit \_\_\_\_\_





COMPTON-WOOD HOUSE

MAY 7 1980

800 High  
Little Rock, Pulaski County, Arkansas

Robert Dunn, January 7, 1980

Negative location: Arkansas Historic  
Preservation Program

Northeast elevation from northeast

1 of 10

MAR 31 1980





COMPTON-WOOD HOUSE

MAY 7 1980

800 High  
Little Rock, Pulaski County, Arkansas

Robert Dunn, January 7, 1980  
Negative location: Arkansas Historic  
Preservation Program  
East elevation from east

2 of 10

MAR 31 1980





COMPTON-WOOD HOUSE

MAY 7 1980

800 High

Little Rock, Pulaski County, Arkansas

Robert Dunn, January 7, 1980

Negative location: Arkansas Historic  
Preservation Program

Northeast elevation from northeast

3 of 10

MAR 31 1980





COMPTON-WOOD HOUSE

MAY 7 1980

800 High  
Little Rock, Pulaski County, Arkansas

Robert Dunn, January 7, 1980

Negative location: Arkansas Historic  
Preservation Program

North and west elevations from northwest

4 of 10

MAR 31 1980







COMPTON-WOOD HOUSE

MAY 7 1980

800 High

Little Rock, Pulaski County, Arkansas

Robert Dunn, January 7, 1980

Negative location: Arkansas Historic  
Preservation Program

West elevation from west

5 of 10

MAR 31 1980





COMPTON-WOOD HOUSE

MAY 7 1980

800 High  
Little Rock, Pulaski County, Arkansas

Robert Dunn, January 7, 1980  
Negative location: Arkansas Historic  
Preservation Program  
South elevation from south

6 of 10

MAR 31 1980







COMPTON-WOOD HOUSE

MAY 7 1980

800 High

Little Rock, Pulaski County, Arkansas

Robert Dunn, January 7, 1980

Negative location: Arkansas Historic  
Preservation Program

South and east elevations from southeast

7 of 10

MAR 31 1980



COMPTON-WOOD HOUSE

MAY 7 1980

800 High

Little Rock, Pulaski County, Arkansas

Robert Dunn, January 7, 1980

Negative location: Arkansas Historic  
Preservation Program

Parlor room fireplace from southeast

8 of 10

MAR 31 1980





COMPTON-WOOD HOUSE

MAY 7 1980

800 High

Little Rock, Pulaski County, Arkansas

Robert Dunn, January 7, 1980

Negative location: Arkansas Historic  
Preservation Program

Dining room fireplace from northeast

9 of 10

MAR 31 1980







COMPTON-WOOD HOUSE

MAY 7 1980

800 High

Little Rock, Pulaski County, Arkansas

Robert Dunn, January 7, 1980

Negative location: Arkansas Historic  
Preservation Program

Door, trim, molded corner block from east

10 of 10

MAR 31 1980



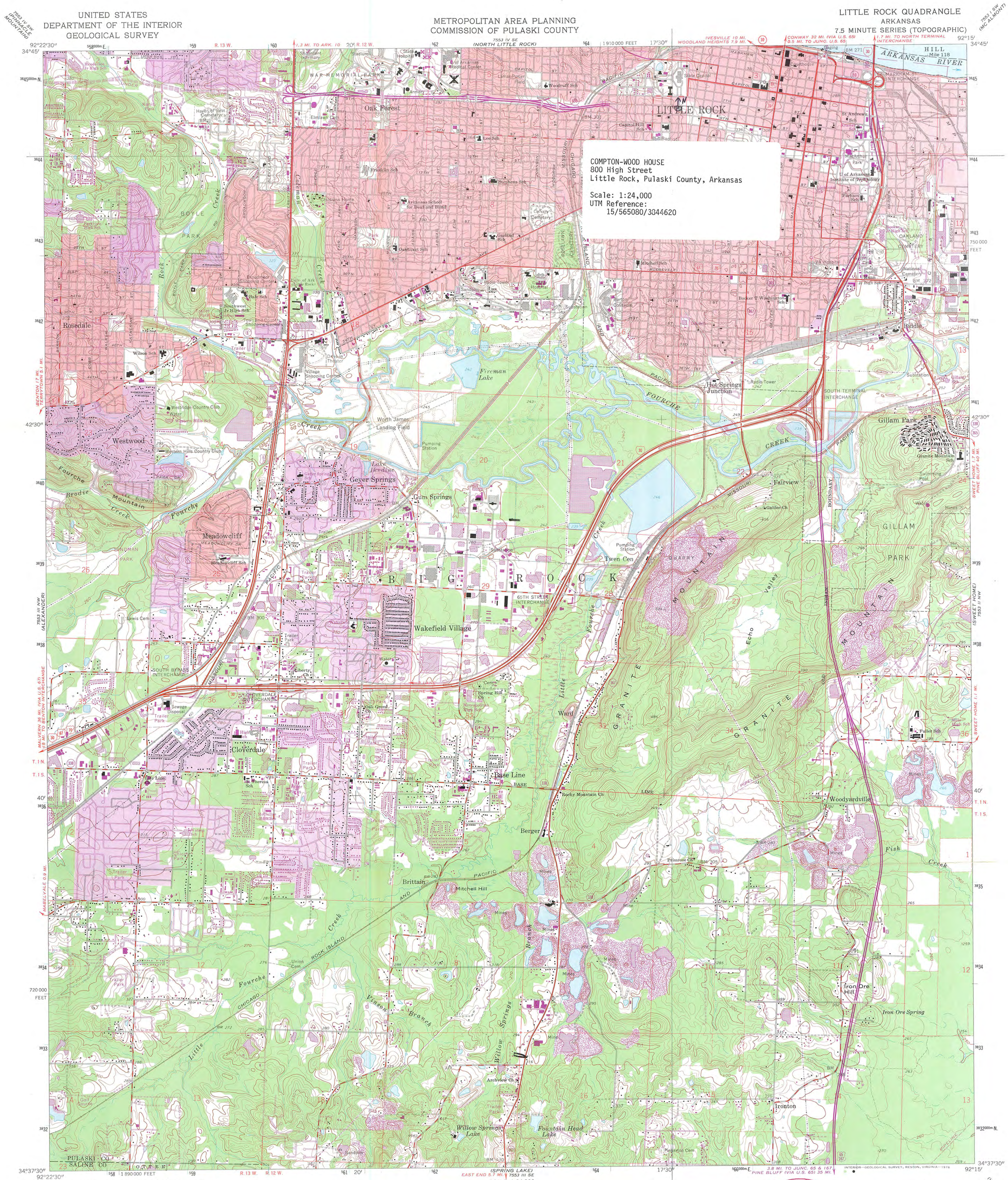

UNITED STATES  
DEPARTMENT OF THE INTERIOR  
GEOLOGICAL SURVEY

METROPOLITAN AREA PLANNING  
COMMISSION OF PULASKI COUNTY

LITTLE ROCK QUADRANGLE  
ARKANSAS  
7.5 MINUTE SERIES (TOPOGRAPHIC)

COMPTON-WOOD HOUSE  
800 High Street  
Little Rock, Pulaski County, Arkansas

Scale: 1:24,000  
UTM Reference:  
15/565080/3344620

Maped, edited, and published by the Geological Survey  
Control by USGS and USC&GS  
Topography by photogrammetric methods from aerial  
photographs taken 1960. Field checked 1961  
Polyconic projection. 1927 North American datum.  
10,000-foot grid based on Arkansas coordinate system, south zone  
1000-metre Universal Transverse Mercator grid ticks,  
zone 15, shown in blue  
Red tint indicates areas in which only landmark buildings are shown  
Fine red dashed lines indicate selected fence and field lines where  
generally visible on aerial photographs. This information is unchecked  
Revisions shown in purple compiled from aerial photographs  
taken 1970 and 1975. This information not field checked  
Purple tint indicates extension of urban areas

1  
2  
3  
4  
5  
6  
7  
8  
9  
10  
11  
12  
13  
14  
15  
16  
17  
18  
19  
20  
21  
22  
23  
24  
25  
26  
27  
28  
29  
30  
31  
32  
33  
34  
35  
36  
37  
38  
39  
40  
41  
42  
43  
44  
45

Scale: 1:24,000  
DOTTED LINES REPRESENT 5-FOOT CONTOURS  
NATIONAL GEODETIC VERTICAL DATUM OF 1929

THIS MAP COMPLIES WITH NATIONAL MAP ACCURACY STANDARDS  
FOR SALE BY U.S. GEOLOGICAL SURVEY, DENVER, COLORADO 80225, OR RESTON, VIRGINIA 22092  
AND ARKANSAS GEOLOGICAL COMMISSION, LITTLE ROCK, ARKANSAS 72204  
A FOLDER DESCRIBING TOPOGRAPHIC MAPS AND SYMBOLS IS AVAILABLE ON REQUEST

RECEIVED  
MAR 31 1980  
NATIONAL  
REGISTER  
MAY 7 1980

ROAD CLASSIFICATION  
Heavy-duty  
Light-duty  
Medium-duty  
Unimproved dirt  
Crested Route  
U.S. Route  
State Route

LITTLE ROCK, ARK.  
N3437.5-W9215/7.5  
1961  
PHOTOREVISED 1970 AND 1975  
AMS 7553 III NE-SERIES V884





## ARKANSAS HISTORIC PRESERVATION PROGRAM

Suite 500, Continental Building · Markham and Main · Little Rock, Arkansas 72201

Phone: (501) 371-2763

March 11, 1980



Ms. Carol Shull  
Acting Keeper of the National Register  
Heritage Conservation & Recreation Service  
Department of the Interior  
Washington, D.C. 20240

Dear Ms. Shull

Enclosed please find the nominations for the Compton-Wood and Robert Lee Hardy Houses which have been approved by a majority vote of the Arkansas State Review Committee at their January 22, 1980 meeting.

I hereby certify that the owners listed in Section 4 of the nominations are the legal owners of the properties.

Sincerely,

Joan Williams Baldrige  
State Historic Preservation Officer

JWB/drb

Enclosures



ENTRIES IN THE NATIONAL REGISTER

STATE    ARKANSAS

Date Entered    MAY 7 1980

Name

Location

Compton-Wood House

Little Rock  
Pulaski County

Also Notified

Honorable David H. Pryor

Honorable Dale Bumpers  
Honorable Ed Bethune

State Historic Preservation Officer  
Ms. Joan Baldrige  
Director, Arkansas Historic  
Preservation Program  
Suite 500, Continental Building  
Markham and Main Streets  
Little Rock, Arkansas 72201

NR    Byers/bjr    5/15/80

For further information, please call the National Register at (202)343-6401.