



Fisher's
Daily
Democrat

Wanted
to Buy
Real Estate

100

NATIONAL REGISTER OF HISTORIC PLACES PROPERTY PHOTOGRAPH FORM: NEW HAMPSHIRE

Historic Name: Josiah Gilman Smith House
Common Name: Foster's Daily Democrat Building
NR District: Exeter's Waterfront commercial - Historic District
Address: 25 High Street
City/Town/State: Exeter, NH.
Photographer: Lance Bennett

Negative with: Strafford Rockingham Regional Council's Historic Preservation Project
1 Water Street Exeter, NH.

Description: Wooden Building 2½ story Federal 1830

Photographer facing N NE E SE S SW W NW Photo Date: 10/79

Photo Number 1 of 40



NATIONAL REGISTER OF HISTORIC PLACES PROPERTY PHOTOGRAPH FORM: NEW HAMPSHIRE

Historic Name: Gardner - Gilman House
Common Name: Gardner - Gilman House
NR District: Exeter's Waterfront commercial - Historic District
Address: 29 High Street
City/Town/State: Exeter, NH.
Photographer: Lance Bennett

Negative with: Strafford Rockingham Regional Council's Historic Preservation Project
1 Water Street Exeter, NH.

Description: Wooden Building, 2½ story Federal c. 1799

Photographer facing N NE E SE S SW W NW Photo Date:

Photo Number 2 of 40



NATIONAL REGISTER OF HISTORIC PLACES PROPERTY PHOTOGRAPH FORM: NEW HAMPSHIRE

Historic Name: Josiah Smith House
Common Name: Josiah Smith House
NR District: Exeter's Waterfront commercial - Historic District
Address: West side Gilman Lane
City/Town/State: Exeter, NH.
Photographer: Lance Bennett

Negative with: Strafford Rockingham Regional Council's Historic Preservation Project
1 Water Street, Exeter, NH.

Description: Wooden building, 2½ story Federal c. 1789

Photographer facing N NE E SE S SW W NW Photo Date:

Photo Number 3 of 40



NATIONAL REGISTER OF HISTORIC PLACES PROPERTY PHOTOGRAPH FORM: NEW HAMPSHIRE

Historic Name: NW (L to R) Theophilus Smith House, none
Common Name: Theophilus Smith House, none
NR District: Exeter's Waterfront commercial - Historic District
Address: 25 High Street, 21 High Street
City/Town/State: Exeter, NH.
Photographer: Lance Bennett

Negative with: Strafford Rockingham Regional Council's Historic Preservation Project
1 Water Street Exeter, NH.

Description: Wooden Building, 2 story, c. 1776
Wooden Building, 2½ story, c. 1848

Photographer facing N NE E SE S SW W NW **Photo Date:** **Photo Number** 4 of 40



NATIONAL REGISTER OF HISTORIC PLACES PROPERTY PHOTOGRAPH FORM: NEW HAMPSHIRE

Historic Name: (L to R) Jewett Hoyt House, Capt. James Hackett House, Unknown

Common Name: same as above

NR District: Exeter's Waterfront Commercial-Historic District

Address: 17 high st, I3&I5 High ST, II High St

City/Town/State: Exeter N. H.

Photographer: Lance Bennett

Negative with: Strafford Rockingham Regional Council's Historic Preservation Project

Description: Wooden building, 2 story, c. 1845
Wooden building, 2 1/2 story, c. 1786.
Wooden building, 2 story, c. 1789.

Photographer facing N NE E-SE S SW W NW Photo Date: 10/23/79

Photo Number 5 of 40

9/DE/68#



NATIONAL REGISTER OF HISTORIC PLACES PROPERTY PHOTOGRAPH FORM: NEW HAMPSHIRE

Historic Name: (L to R) none, none
Common Name: (L to R) Flynn House, Hall House
NR District: Exeter's Waterfront commercial - Historic District
Address: 5 High Street, 1 High Street
City/Town/State: Exeter, NH.
Photographer: Lance Bennett

Negative with: Strafford Rockingham Regional Council's Historic Preservation Project
1 Water Street Exeter, NH.

Description: Wooden Building, 2½ story, c. 1880
Wooden Building, 1½ story c. 1890

Photographer facing N NE E SE S SW W NW Photo Date: Photo Number 6 of 40



OFFICIAL INSPECTION STATION

EXETER AUTO PARTS
20 FRANKLIN ST.
WALKER
Hardware & Paper

20

NATIONAL REGISTER OF HISTORIC PLACES PROPERTY PHOTOGRAPH FORM: NEW HAMPSHIRE

Historic Name: (L to R) The Long House, none
Common Name: The Long House, Kost Tire Sales
NR District: Exeter's Waterfront commercial - Historic District
Address: 4-10 Franklin Street, 20-22 Franklin Street
City/Town/State: Exeter, NH.
Photographer: Lance Bennett

Negative with: Strafford Rockingham Regional Council's Historic Preservation Project
1 Water Street Exeter, NH.

Description: Wooden Building, 2½ story, c. 1826
Commercial Building, 1 story, c. 1960

Photographer facing: N NE E SE S SW W NW Photo Date: Photo Number 7 of 40



MUFFLERS

BRAKES

DUNLOP

ALIGNMENT

TUNE-UPS

KOST TIRE SALES

SPECIAL INSPECTION STATION 1975



NATIONAL REGISTER OF HISTORIC PLACES PROPERTY PHOTOGRAPH FORM: NEW HAMPSHIRE

Historic Name: None
Common Name: Kost Tire Sales
NR District: Exeter's Waterfront commercial - Historic District
Address: 1 Franklin Street
City/Town/State: Exeter, NH.
Photographer: Lance Bennett

Negative with: Strafford Rockingham Regional Council's Historic Preservation Project
1 Water Street Exeter, NH.

Description: commercial Building, 1 story, c. 1940

Photographer facing N NE E SE S SW W NW Photo Date: Photo Number 8 of 40



WATER ST



108

NATIONAL REGISTER OF HISTORIC PLACES PROPERTY PHOTOGRAPH FORM: NEW HAMPSHIRE

Historic Name: Gilman Garrison
Common Name: Gilman Garrison
NR District: Exeter's Waterfront - commercial - Historic District
Address: 12 Water Street
City/Town/State: Exeter, NH.
Photographer: Lance Bennett

Negative with: Strafford Rockingham Regional Council's Historic Preservation Project
1 Water Street Exeter, NH.

Description: Wooden building, c. 1700

Photographer facing N NE E SE S-SW W NW Photo Date:

Photo Number 9 of 40



EXETER SUPPLY CO.
PLUMBING-HEATING-ELECTRICAL MATERIALS

2
NATIONAL REGISTER OF HISTORIC PLACES PROPERTY PHOTOGRAPH FORM: NEW HAMPSHIRE

Historic Name: (L to R) none, none
Common Name: Country Fair, Exeter Supply Co.
NR District: Exeter's Waterfront commercial - Historic District
Address: 24 Water Street, 20 Water Street
City/Town/State: Exeter, NH.
Photographer: Lance Bennett

Negative with: Strafford Rockingham Regional Council's Historic Preservation Project
1 Water Street Exeter, NH.

Description: Wooden Building, 2½ story, c. 1830
Wooden Building, 2½ story, c. 1870

Photographer facing N NE E SE S SW W NW Photo Date:

Photo Number 10 of 40



Gulf

RESTAURANT
LOUNGE

RICHARD

Gulf

AUTOMATIC
VAN
CAR WASH
SELF-SERVICE

Hupz
RESTAURANT
LOUNGE

NO
TURN
LEFT

U

NATIONAL REGISTER OF HISTORIC PLACES PROPERTY PHOTOGRAPH FORM: NEW HAMPSHIRE

Historic Name: (L to R) none, none
Common Name: Carl's Gulf Station, Kurtz's Restaurant
NR District: Exeter's Waterfront commercial - Historic District
Address: 36 Water Street, 42 Water Street
City/Town/State: Exeter, NH.
Photographer: Lance Bennett

Negative with: Strafford Rockingham Regional Council's Historic Preservation Project
1 Water Street Exeter, NH.

Description: Commercial Building, 1 story, c. 1960
Wooden Building, 1 story, c. 1908

Photographer facing N NE E SE S SW W NW Photo Date: Photo Number 11 of 40



NATIONAL REGISTER OF HISTORIC PLACES PROPERTY PHOTOGRAPH FORM: NEW HAMPSHIRE

Historic Name: (L to R) Col. Boardman Tavern, none, Capt. J. Thurston House
Common Name: Col. Boardman Tavern, none, Capt. J. Thurston House
NR District: Exeter's Waterfront commercial - Historic District
Address: 20-22 High Street, 24-26 High Street, 30 High Street
City/Town/State: Exeter, NH.
Photographer: Lance Bennett

Negative with: Strafford Rockingham Regional Council's Historic Preservation Project
1 Water Street Exeter, NH.

Description: Wooden Building, 2½ story, c. 1796
Wooden Building, 2½ story, c. 1834
Wooden Building, 2½ story, c. 1760

Photographer facing N NE E SE S SW W NW Photo Date: Photo Number 12 of 40



NATIONAL REGISTER OF HISTORIC PLACES PROPERTY PHOTOGRAPH FORM: NEW HAMPSHIRE

Historic Name: (L to R) None, None
Common Name: none, none
NR District: Exeter's Waterfront commercial - Historic District
Address: 10 High Street, 16 High Street
City/Town/State: Exeter, NH.
Photographer: Lance Bennett

Negative with: Strafford Rockingham Regional Council's Historic Preservation Project
-1 Water Street Exeter, NH.

Description: Wooden Building, 2½ story, c. 1815
Wooden Building, 2½ story, c. 1756

Photographer facing N NE E SE S SW W NW Photo Date:

Photo Number 13 of 40



NATIONAL REGISTER OF HISTORIC PLACES PROPERTY PHOTOGRAPH FORM: NEW HAMPSHIRE

Historic Name: (L to R) none, Simeon Folsom House, Simeon Folsom House
Common Name: none, Simeon Folsom House, Simeon Folsom House
NR District: Exeter's Waterfront commercial - Historic District
Address: 15-17 Pleasant Street, 7-9-11 High Street, 8 High Street
City/Town/State: Exeter, NH.
Photographer: Lance Bennett

Negative with: Strafford Rockingham Regional Council's Historic Preservation Project
1 Water Street, Exeter, NH.

Description:

Wooden Building, 2½ story, c. 1837

Erick Building, 3½ story, c. 1830

Round Facade Brick Building, 3 story, c. 1816

Photographer facing N

NE E SE S SW W NW

Photo Date:

Photo Number 14 of 40



NATIONAL REGISTER OF HISTORIC PLACES PROPERTY PHOTOGRAPH FORM: NEW HAMPSHIRE

Historic Name: (R to L) none, none
Common Name: none, none
NR District: Exeter's Waterfront commercial - Historic District
Address: 2 Hall Place, 23 Pleasant Street
City/Town/State: Exeter, NH.
Photographer: Lance Bennett

Negative with: Strafford Rockingham Regional Council's Historic Preservation Project
1 Water Street Exeter, NH.

Description: Wooden Building, 2½ story, c. 1820
Wooden Building, 2 story, c. 1820

Photographer facing N NE E SE S SW W NW Photo Date: Photo Number 15 of 40



NATIONAL REGISTER OF HISTORIC PLACES PROPERTY PHOTOGRAPH FORM: NEW HAMPSHIRE

Historic Name: (L to R) none, none, mill housing
Common Name: none, Kacharski House, mill housing
NR District: Exeter's Waterfront commercial - Historic District
Address: 5 Chestnut Street, 1-3 Chestnut Street, 25-27-29 Pleasant Street
City/Town/State: Exeter, NH.
Photographer: Lance Bennett

Negative with: Strafford Rockingham Regional Council's Historic Preservation Project
1 Water Street Exeter, NH.

Description: Wooden Apartment House, 3 story, c. 1910
Wooden Apartment House, 2½ story, c. 1844
Wooden mill Housing, 2½ story, c. 1826

Photographer facing N NE E SE S SW W NW Photo Date: Photo Number 16 of 40



NATIONAL REGISTER OF HISTORIC PLACES PROPERTY PHOTOGRAPH FORM: NEW HAMPSHIRE

Historic Name: Judge Bell's Law Office, Gazebo to left
Common Name: Judge Bell's Law Office, Gazebo to left
NR District: Exeter's Waterfront commercial - Historic District
Address: 7 Chestnut Street
City/Town/State: Exeter, NH.
Photographer: Lance Bennett

Negative with: Strafford Rockingham Regional Council's Historic Preservation Project
1 Water Street Exeter, NH.

Description: Wooden Building, 1½ story, c. 1880

Photographer facing N NE E SE S SW W NW Photo Date:

Photo Number 17 of 40



NATIONAL REGISTER OF HISTORIC PLACES PROPERTY PHOTOGRAPH FORM: NEW HAMPSHIRE

Historic Name: The Bell House
Common Name: The Bell House
NR District: Exeter's Waterfront commercial - Historic District
Address: 9 Chestnut Street
City/Town/State: Exeter, NH.
Photographer: Lance Bennett

Negative with: Strafford Rockingham Regional Council's Historic Preservation Project
1 Water Street Exeter, NH.

Description: Wooden Building, 2½ story, c. 1885

Photographer facing N NE E SE S SW W NW Photo Date:

Photo Number 18 of 40



NATIONAL REGISTER OF HISTORIC PLACES PROPERTY PHOTOGRAPH FORM: NEW HAMPSHIRE

Historic Name: Mill agents House
Common Name: Mill agents House
NR District: Exeter's Waterfront commercial - Historic District
Address: 11-13 Chestnut Street
City/Town/State: Exeter, NH.
Photographer: Lance Bennett

Negative with: Strafford Rockingham Regional Council's Historic Preservation Project
1 Water Street Exeter, NH.
Description: Brick mill agents House, 2½ story, c. 1835

Photographer facing N NE E SE S SW W NW Photo Date:

Photo Number 19 of 40



WATER INVESTMENT CLEAN

WATER INVESTMENT CLEAN

WATER INVESTMENT CLEAN

WATER INVESTMENT CLEAN

#41135
2105

NATIONAL REGISTER OF HISTORIC PLACES PROPERTY PHOTOGRAPH FORM: NEW HAMPSHIRE

Historic Name: Kimballs mill, none
Common Name: The Exeter Investment Co., none
NR District: Exeter's Waterfront commercial - Historic District
Address: String Bridge, String Bridge
City/Town/State: Exeter, NH.
Photographer: Lance Bennett

Negative with: Strafford Rockingham Regional Council's Historic Preservation Project
1 Water Street Exeter, NH.

Description: Wooden Building, 1½ story, c. 1710
Wooden Building, 1 story, c. 1977

Photographer facing N NE E SE S SW W NW Photo Date:

Photo Number 20 of 40



NATIONAL REGISTER OF HISTORIC PLACES PROPERTY PHOTOGRAPH FORM: NEW HAMPSHIRE

Historic Name:

Common Name:

NR District: Exeter's Waterfront commercial - Historic District

Address:

City/Town/State: Exeter, NH.

Photographer: Lance Bennett

Negative with: Strafford Rockingham Regional Council's Historic Preservation Project
1 Water Street Exeter, NH.

Description:

Rear (L to R) String Bridge, Kimball's Island (Chestnut Hill Ave.) Exeter
Manufacturing Co's mills, The grassy area to right was known as the "Plains"
Water Street bridge, Exeter river and dam.

Photographer facing N NE E SE S SW W NW Photo Date:

Photo Number 21 of 40



NATIONAL REGISTER OF HISTORIC PLACES PROPERTY PHOTOGRAPH FORM: NEW HAMPSHIRE

Historic Name: (L to R) none, none
Common Name: Chocolatiere, Loaf & Ladle
NR District: Exeter's Waterfront commercial - Historic District
Address: 9-11 Water Street, 1-9 Water Street
City/Town/State: Exeter, NH.
Photographer: Lance Bennett

Negative with: Strafford Rockingham Regional Council's Historic Preservation Project
1 Water Street Exeter, NH.

Description: Wooden Building, 2½ story, c. 1870
Wooden Building, 2½ story, c. 1840

Photographer facing N NE E SE S SW W NW Photo Date: Photo Number 22 of 40



NATIONAL REGISTER OF HISTORIC PLACES PROPERTY PHOTOGRAPH FORM: NEW HAMPSHIRE

Historic Name: (L to R) none, none
Common Name: Starving Chef, The Wooden Spoon
NR District: Exeter's Waterfront commercial - Historic District
Address: 23-25 Water Street, 19-21 Water Street
City/Town/State: Exeter, NH.
Photographer: Lance Bennett

Negative with: Strafford Rockingham Regional Council's Historic Preservation Project
1 Water Street Exeter, NH.

Description: Wooden Building, 2½ stories, c. 1800
Wooden Building, 2½ stories, c. 1870

Photographer facing N NE E SE S SW W NW Photo Date:

Photo Number 23 of 40



Wheel Power

THE CURTAIN SHOP

Wheel Power
BICYCLES
SALES
SERVICE
REPAIRS

CROSS COUNTRY
SKIS

Wheel Power
BICYCLE SHOP

STOP

NATIONAL REGISTER OF HISTORIC PLACES PROPERTY PHOTOGRAPH FORM: NEW HAMPSHIRE

Historic Name: (R to L) Fire House, none, none
Common Name: Wheel power, The Curtain Shop, Rouë's Place
NR District: Exeter's Waterfront commercial - Historic District
Address: 27-37 Water Street, 39-43 Water Street, 45 Water Street
City/Town/State: Exeter, NH.
Photographer: Lance Bennett

Negative with: Strafford Rockingham Regional Council's Historic Preservation Project
1 Water Street Exeter, NH.

Description: Brick Fire House, 2½ stories, c. 1873
Wooden Building, 2½ stories, c. 1833
Wooden Building, 2½ stories, c. 1900

Photographer facing N NE E SE S SW W NW Photo Date:

Photo Number 24 of 40



WATER STREET GALLERY

MASONIC & TEMPLE

COLONY SHOP

AMERICAN FINANCE

AMERICAN
FINANCE
LOANS

TO RTE
101
EAST

TOKE
THAT'S THE \$ 500 PG
A LITTLE ROMANCE

628146

NATIONAL REGISTER OF HISTORIC PLACES PROPERTY PHOTOGRAPH FORM: NEW HAMPSHIRE

Historic Name: (L to R) none, The Folsom Building, The Ioka Theatre
Common Name: Water Street Gallery, The Folsom Building, The Ioka Theatre
NR District: Exeter's Waterfront commercial - Historic District
Address: 69 Water Street, 59-65 Water Street, 55 Water Street
City/Town/State: Exeter, NH.
Photographer: Lance Bennett

Negative with: Strafford Rockingham Regional Council's Historic Preservation Project
1 Water Street Exeter, NH.

Description: Wooden Building, 2½ story, c. 1840
Brick Commercial, 2 stories, c. 1896
Brick Commercial, 2 stories, c. 1915

Photographer facing N-NE E SE S SW W NW Photo Date:

Photo Number 25 of 40



CHARLES J. HALEY

LOPARDO

JEWELERS

diamonds
watches
silverware

NATIONAL REGISTER OF HISTORIC PLACES PROPERTY PHOTOGRAPH FORM: NEW HAMPSHIRE

Historic Name: (R to L) none, The Janvrin Block, none
Common Name: Lorpardo's Jewelers, The Janvrin Block, Indian Head Bank
NR District: Exeter's Waterfront commercial - Historic District
Address: 83 Water Street, 91 Water Street, 93-97 Water Street
City/Town/State: Exeter, NH.
Photographer: Lance Bennett

Negative with: Strafford Rockingham Regional Council's Historic Preservation Project
1 Water Street Exeter, NH.
Description: Wooden Building, 2 stories, c. 1865
Brick Commercial, 2½ stories, c. 1860
Brick Commercial, 3 stories, c. 1860
Photographer facing N NE E SE S SW W NW Photo Date: Photo Number 26 of 40



ODD FELLOWS HALL

ESTABLISHED 1870

1880

STYLES DRUGS

KIMBALL'S

HARDWARE

INDIAN HEAD NATIONAL BANK

NATIONAL REGISTER OF HISTORIC PLACES PROPERTY PHOTOGRAPH FORM: NEW HAMPSHIRE

Historic Name: (R to L) none, Kimballs Hardware, none
Common Name: Indian Head Bank, Kimballs Hardware, Styles Drugstore
NR District: Exeter's Waterfront commercial - Historic District
Address: 88-97 Water Street, 99-101 Water Street, 105-107 Water Street
City/Town/State: Exeter, NH.
Photographer: Lance Bennett

Negative with: Strafford Rockingham Regional Council's Historic Preservation Project
1 Water Street Exeter, NH.

Description: Brick Commercial, 3 stories, c. 1860
Brick Commercial, 2 stories, c. 1872
Brick Commercial, 2 stories, c. 1880

Photographer facing N NE E SE S SW W NW Photo Date:

Photo Number 27 of 40

NATIONAL REGISTER OF HISTORIC PLACES PROPERTY PHOTOGRAPH FORM: NEW HAMPSHIRE

Historic Name: (L to R) Carlisle Bldg., Moore Bldg., The Burlingame Bldg.
Common Name: The Carlisle Bldg., The Moore Bldg., The Burlingame Bldg.
NR District: Exeter's Waterfront commercial - Historic District
Address: 119-123 Water Street, 115 Water Street, 109-113 Water Street
City/Town/State: Exeter, NH.
Photographer: Lance Bennett

Negative with: Strafford Rockingham Regional Council's Historic Preservation Project
1 Water Street Exeter, NH.

Description: Brick Commercial, 2 stories, c. 1875
Brick Commercial, 2 stories, c. 1875
Brick Commercial, 3 stories, c. 1874

Photographer facing N NE E SE S SW W NW Photo Date:

Photo Number 27 of 40



YOUNG HARDWARE

MOODY'S

Roberge
PHOTO
SHOP

ROBERGE PHOTO

127 Water Street

NATIONAL REGISTER OF HISTORIC PLACES PROPERTY PHOTOGRAPH FORM: NEW HAMPSHIRE

Historic Name: none, none, none,
Common Name: 127 Water Street Restaurant, Roverge Photo, Youngs Hardware
NR District: Exeter's Waterfront commercial - Historic District
Address: 127 Water Street, 129 Water Street, 135 Water Street
City/Town/State: Exeter, NH.
Photographer: Lance Bennett

Negative with: Strafford Rockingham Regional Council's Historic Preservation Project
1 Water Street Exeter, NH.

Description: Wooden Commercial Building, 2½ stories, c. 1840
Commercial Building, 1 story, c. 1940
Brick Commercial Building, 2½ stories, c. 1865

Photographer facing N NE E SE S SW W NW Photo Date: Photo Number 28 of 40



carey's second read bookstore

Stone's

DRESS SHOP

BEN'S
FOTO

WILLIE

NATIONAL REGISTER OF HISTORIC PLACES PROPERTY PHOTOGRAPH FORM: NEW HAMPSHIRE

Historic Name: (L to R) The Merrill Building, none, none
Common Name: The Merrill Building, Ben's Photo, Abbots & Mona's Lunch
NR District: Exeter's Waterfront commercial - Historic District
Address: 163 Water Street, 149-153 Water Street, 141-147 Water Street
City/Town/State: Exeter, NH.
Photographer: Lance Bennett

Negative with: Strafford Rockingham Regional Council's Historic Preservation Project
1 Water Street Exeter, NH.

Description: Brick Commercial, 3 stories, c. 1873
Brick Commercial, 1 story,
Brick Commercial, 2½ stories, c. 1865

Photographer facing ~~N~~ NE E SE S SW W NW Photo Date:

Photo Number 29 of 40



SEARS
ELECTRIC
APPLIANCES
INSTALLATION
ELECTRIC PARTS

MAYTAG
COIN A MATIC
LAUNDRY

SEARS

WALKER'S FISH FOODS & BAIT

WALKER'S FISH FOODS & BAIT

LOUISE'S SPORT SHOP

WOOD

408507

2
NATIONAL REGISTER OF HISTORIC PLACES PROPERTY PHOTOGRAPH FORM: NEW HAMPSHIRE

Historic Name: (L to R) The Smith Building, none, The McReel Building
Common Name: Sears, Louise's Sport Shop, Woolworth's
NR District: Exeter's Waterfront commercial - Historic District
Address: 173-179 Water Street, 183 Water Street, 191-195 Water Street
City/Town/State: Exeter, NH.
Photographer: Lance Bennett

Negative with: Strafford Rockingham Regional Council's Historic Preservation Project
1 Water Street Exeter, NH.

Description: Brick commercial, 2 story, c. 1935
Brick commercial, 2½ story, c. 1825
Brick commercial, 2 story, c. 1930

Photographer facing N-NE E SE S SW W NW Photo Date: Photo Number 30 of 40



NATIONAL REGISTER OF HISTORIC PLACES PROPERTY PHOTOGRAPH FORM: NEW HAMPSHIRE

Historic Name: (L to R) Phillips Exeter Academy's Boathouse, Sears auto center
Common Name: Phillips Exeter Academy's Boathouse, Sears auto center
NR District: Exeter's Waterfront commercial - Historic District
Address: Water Street
City/Town/State: Exeter, NH.
Photographer: Lance Bennett

Negative with: Strafford Rockingham Regional Council's Historic Preservation Project
1 Water Street Exeter, NH.

Description: Wooden Boathouse, 2 stories, c. 1945
Commercial Garage, 1 story, c. 1950

Photographer facing N NE E SE S SW W NW Photo Date: Photo Number 31 of 40



7/11/36
2115

NATIONAL REGISTER OF HISTORIC PLACES PROPERTY PHOTOGRAPH FORM: NEW HAMPSHIRE

Historic Name:

Common Name:

NR District:

Exeter's Waterfront commercial - Historic District

Address:

(L to R) 91 Water Street, 191-195 Water Street

City/Town/State:

Exeter, NH.

Photographer:

Lance Bennett

Negative with:

Strafford Rockingham Regional Council's Historic Preservation Project
1 Water Street Exeter, NH.

Description:

Rear of the proposed Water Street, waterfront revitalization area

Photographer facing N NE E SE S SW W NW Photo Date:

Photo Number 32 of 40



NATIONAL REGISTER OF HISTORIC PLACES PROPERTY PHOTOGRAPH FORM: NEW HAMPSHIRE

Historic Name: (L to R) none, Exeter and Hampton Electric Company
Common Name: none, Exeter and Hampton Electric Company
NR District: Exeter's Waterfront commercial - Historic District
Address: 231 Water Street, 225 Water Street
City/Town/State: Exeter, NH.
Photographer: Lance Bennett

Negative with: Strafford Rockingham Regional Council's Historic Preservation Project
1 Water Street Exeter, NH.

Description: Brick facade Commercial, 2 stories, c. 1920
Brick Commercial, 2 stories, c. 1959

Photographer facing N NE E SE S SW W NW Photo Date:

Photo Number 33 of 40



2
NATIONAL REGISTER OF HISTORIC PLACES PROPERTY PHOTOGRAPH FORM: NEW HAMPSHIRE

Historic Name: (R to L) none, none
Common Name: none, George and Phillips Inc.
NR District: Exeter's Waterfront commercial - Historic District
Address: 235 Water Street, 239 Water Street
City/Town/State: Exeter, NH.
Photographer: Lance Bennett

Negative with: Strafford Rockingham Regional Council's Historic Preservation Project
1 Water Street Exeter, NH.

Description: Wooden Building, 2 stories, c. 1786
Wooden Commercial Building, 2 stories, c. 1880

Photographer facing N NE E SE S SW W NW Photo Date:

Photo Number 34 of 40

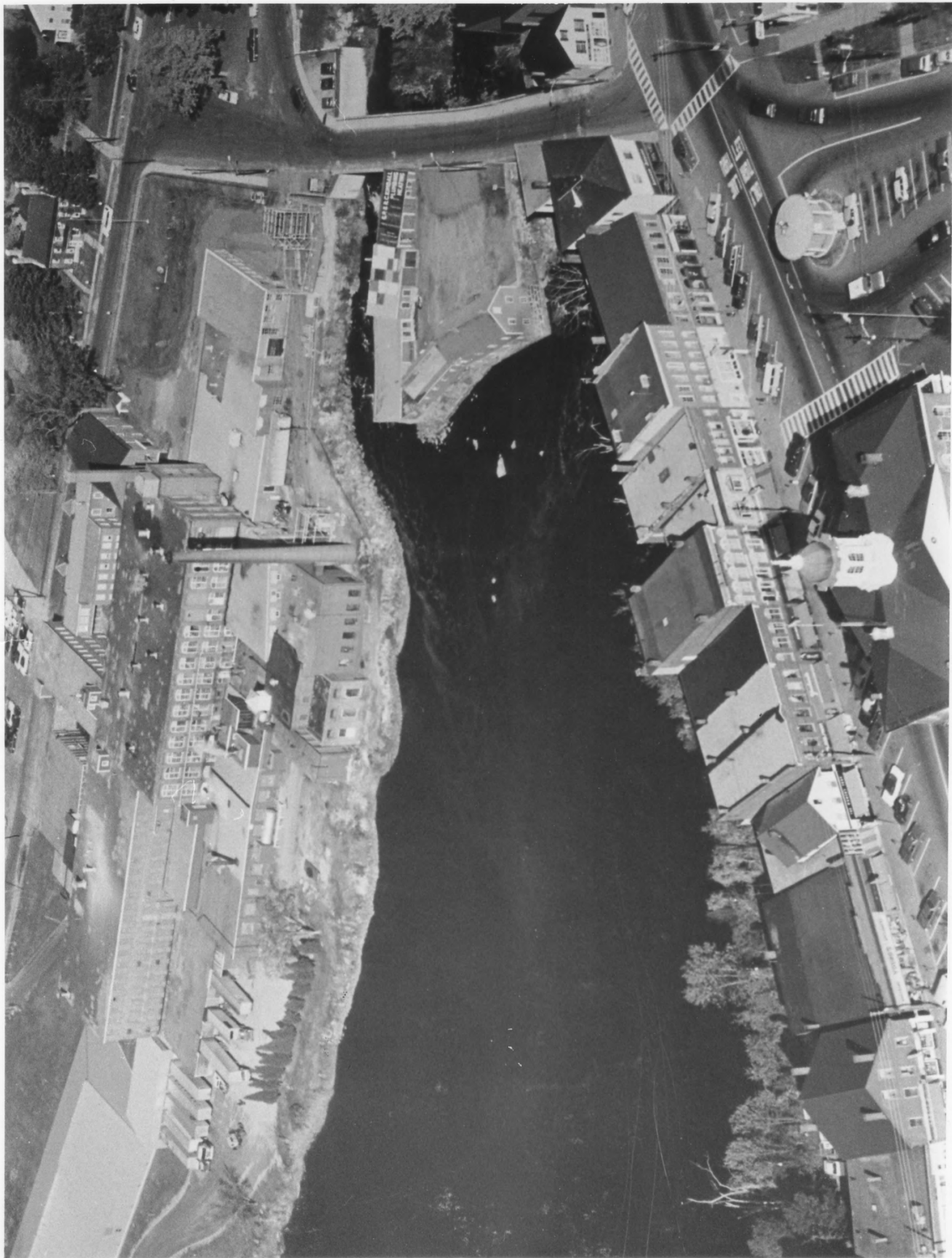

SEP 13 1984

NATIONAL REGISTER OF HISTORIC PLACES PROPERTY PHOTOGRAPH FORM: NEW HAMPSHIRE

Historic Name:

Common Name:

NR District: Exeter Waterfront Commercial Historic District

Address:

City/Town/State: Exeter, NH

Photographer: unknown

Negative with: The Newport Collaborative, 1 Pelham Street, Newport, RI

Description: Aerial view of the Exeter Manufacturing Company mill complex (#80)
and other properties in the district (#s 18-27 and 72)..

Photographer facing N NE E SE S SW W NW

Photo Date: c.1975

Photo Number 35 of 40



NATIONAL REGISTER OF HISTORIC PLACES PROPERTY PHOTOGRAPH FORM: NEW HAMPSHIRE

SEP 13 1984

Historic Name:

Common Name:

NR District: Exeter Waterfront Commercial Historic District

Address:

City/Town/State: Exeter, NH

Photographer:

David Clark

Negative with: The Newport Collaborative, 14 Pelham Street, Newport, RI

Description: View of the Exeter Manufacturing Company mill complex (#80)
from the west, across the Squamscott River from the Phillips Exeter
Academy Boathouse (#5).

Photographer facing N NE E SE S SW W NW Photo Date: Sept 1984

Photo Number 36 of 40



SEP 13 1984

NATIONAL REGISTER OF HISTORIC PLACES PROPERTY PHOTOGRAPH FORM: NEW HAMPSHIRE

Historic Name:

Common Name:

NR District: Exeter Waterfront Commercial Historic District

Address:

City/Town/State: Exeter, NH

Photographer:

David Chase

Negative with:

The Newport Collaborative, 14 Pelham Street, Newport, RI

Description: Exeter Manufacturing Company mill complex (#80), Chestnut Street front. From left to right: Buildings 3, 5, 4, and 6.

Photographer facing N NE E SE S SW W NW Photo Date:

Photo Number 37 of 40



SEP 13 1984

NATIONAL REGISTER OF HISTORIC PLACES PROPERTY PHOTOGRAPH FORM: NEW HAMPSHIRE

Historic Name:

Common Name:

NR District: Exeter Waterfront Commercial Historic District

Address:

City/Town/State: Exeter, NH

Photographer:

David Chase

Negative with: The Newport Collaborative, 14 Pelham Street, Newport, NH

Description: Exeter Manufacturing Company mill complex (#80), view into the courtyard from the south. Left to right: Buildings 1, 4 and 3.

Photographer facing N NE E SE S SW W NW Photo Date: September 1984 Photo Number 38 of 40



SEP 18 1984

NATIONAL REGISTER OF HISTORIC PLACES PROPERTY PHOTOGRAPH FORM: NEW HAMPSHIRE

Historic Name:

Common Name:

NR District: Exeter Waterfront Commercial Historic District

Address:

City/Town/State: Exeter, NH

Photographer:

David Chase

Negative with: The Newport Collaborative, 14 Pelham Street, Newport, RI

Description: Roberge Photo Shope (#16), 129 Water Street, as it appeared
undergoing renovation in September, 1984.

Photographer facing N NE E SE S SW W NW Photo Date: Sept 1984

Photo Number 39 of 40



SEP 13 1984

NATIONAL REGISTER OF HISTORIC PLACES PROPERTY PHOTOGRAPH FORM: NEW HAMPSHIRE

Historic Name:

Common Name:

NR District: Exeter Waterfront Commercial Historic District

Address:

City/Town/State: Exeter, NH

Photographer:

Negative with: David Chase
The Newport Collaborative, 14 Pelham Street, Newport, RI

Description: The Long House ("Long Block") (#44), 4-10 Franklin Street,
as restored.

Photographer facing N NE E SE S SW W NW Photo Date: September 1984 Photo Number 40 of 40