



1. Lane County Clerk's Building, SW
corner toward adjacent museum,
showing front facade and south side
of Clerk's Bldg. *EUGENE, LANE COUNTY, OREGON*

Photographer; Harry Weiss

Date: December 1982.

Negative: Harry Weiss

c/o The University of Oregon
Eugene, Oregon. *SCHOOL OF ARCHITECTURE*



2. Lane County Clerk's Building
Looking toward museum, 13th St.,
showing south elevation of
Clerk's Building. *EUGENE, LANE COUNTY, OREGON*

Photographer: Harry Weiss

Date: December 1982.

Negative: Harry Weiss

c/o The University of
Oregon, *SCHOOL OF ARCHITECTURE*
Eugene, Oregon.



3. Lane County Clerk's Building
Looking SW at the northern side
of the Clerk's Building.

EUGENE

Photographer: Harry Weiss

LANE COUNTY

Date: December 1982.

OREGON

Negative: Harry Weiss

c/o The University of

Oregon, *SCHOOL OF ARCHITECTURE*

Eugene, Oregon.

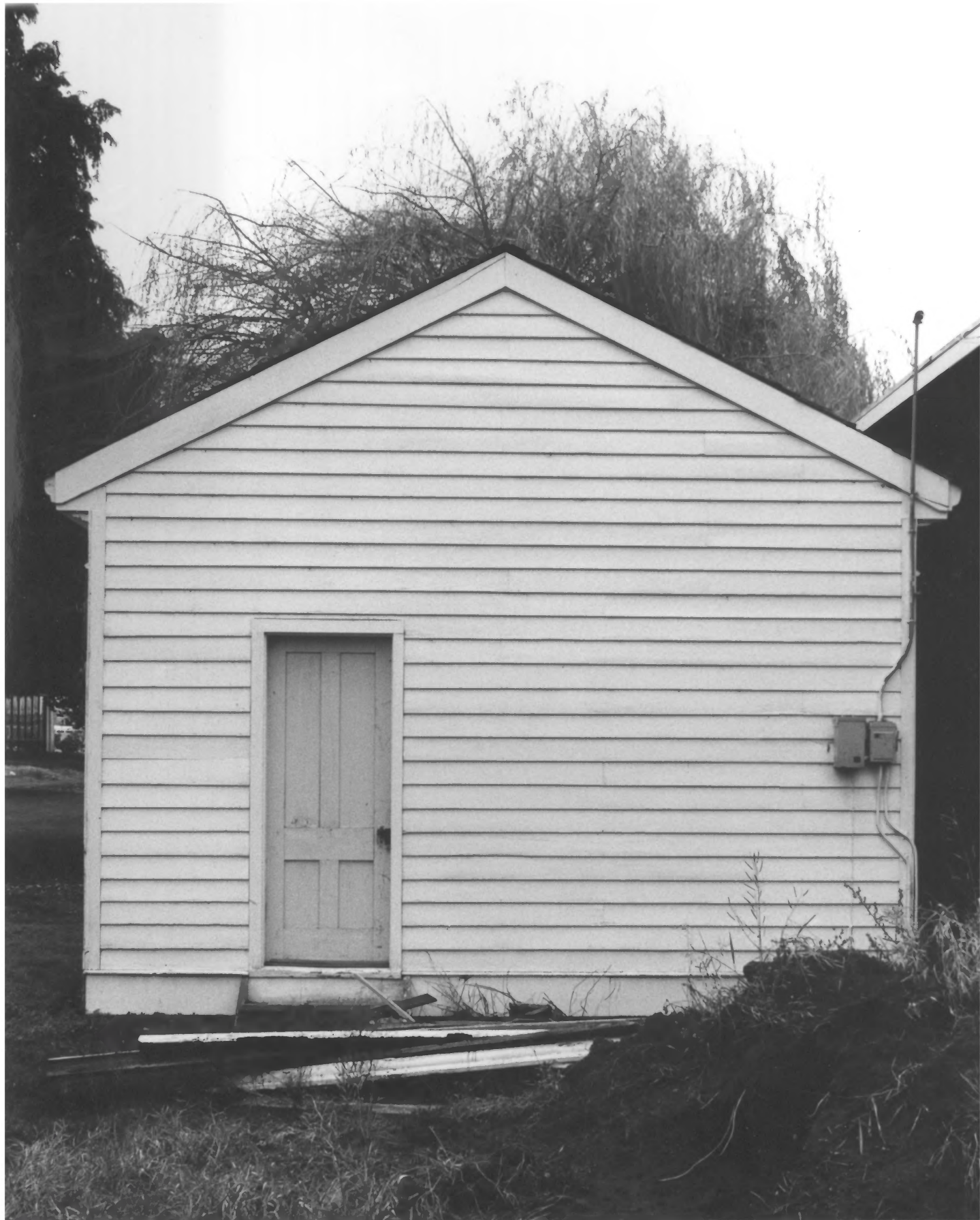

4. Lane County Clerk's Building
Looking west at the rear
elevation of the Clerk's Bldg.

Photographer: Harry Weiss *MUGANA*

Date: December 1982. *LANE COUNTY*

Negative: Harry Weiss *OREGON*

c/o The University of
Oregon, *SCHOOL OF ARCHITECTURE*
Eugene, Oregon.



5. Lane County Clerk's Building
Looking at the original front
door on the west facade.

Photographer: Harry Weiss

Date: December 1982.

Negative: Harry Weiss

*EUGENE
LANE COUNTY
OREGON*
c/o The University of
Oregon, *SCHOOL OF ARCHITECTURE*
Eugene, Oregon.