

FIFTH

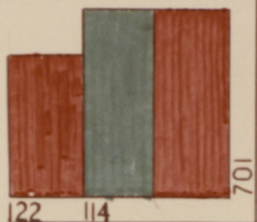

ILLINOIS

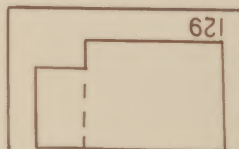

SPEARFISH
HISTORIC
COMMERCIAL
DISTRICT

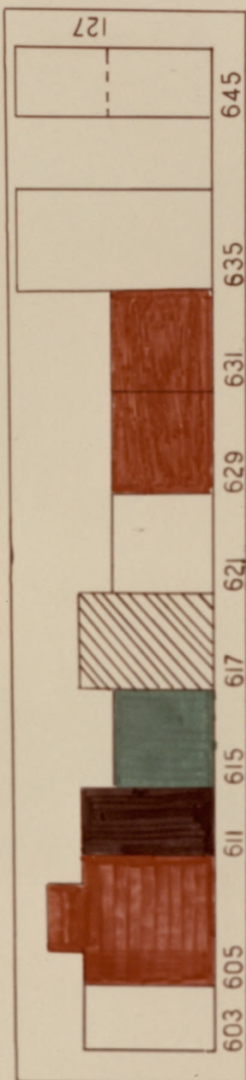

HUDSON

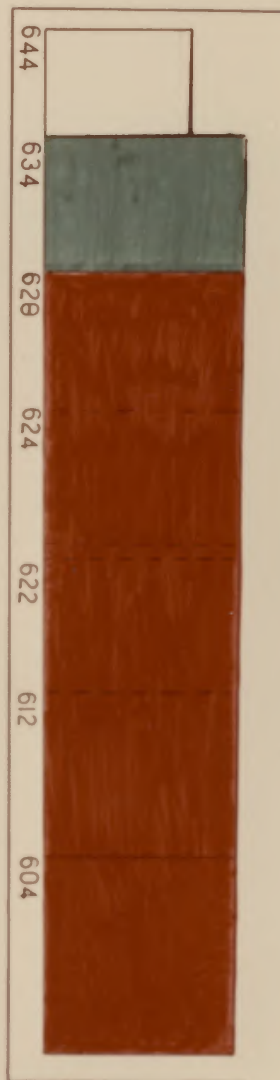

MAIN

MAIN

- EXCEPTIONAL PERIOD
- GOOD PERIOD
- BLENDING
- DISTRACTING
- VERY DISTRACTING

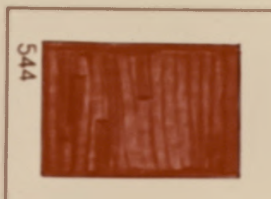
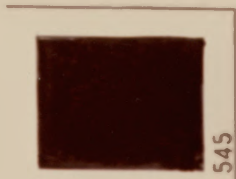



ION

LANES

LUCKY STRIKE

SKIDDER

PK

La Mode

DRUGS

SPEARFISH

CLOTHIER

Valley CAFE

HUT LIQUORS

UNITED STATES DEPARTMENT OF THE INTERIOR
NATIONAL PARK SERVICE

NATIONAL REGISTER OF HISTORIC PLACES
PROPERTY PHOTOGRAPH FORM

FOR NPS USE ONLY
RECEIVED APR 8 1975
JUN 5 1975
DATE ENTERED

SEE INSTRUCTIONS IN HOW TO COMPLETE NATIONAL REGISTER FORMS
TYPE ALL ENTRIES ENCLOSE WITH PHOTOGRAPH

1 NAME

HISTORIC Spearfish Historic Commercial District

AND/OR COMMON

2 LOCATION

CITY, TOWN Spearfish VICINITY OF COUNTY Lawrence STATE So. Dak.

3 PHOTO REFERENCE

PHOTO CREDIT Scott Gerloff DATE OF PHOTO April 1974

NEGATIVE FILED AT Historical Preservation Center, Vermillion, SD

4 IDENTIFICATION

DESCRIBE VIEW, DIRECTION, ETC. IF DISTRICT, GIVE BUILDING NAME & STREET Mathews Opera House Block
West (front) Facade PHOTO NO. 1

#9 989



UNITED STATES DEPARTMENT OF THE INTERIOR
NATIONAL PARK SERVICE

NATIONAL REGISTER OF HISTORIC PLACES
PROPERTY PHOTOGRAPH FORM

FOR NPS USE ONLY	
RECEIVED	APR 8 1975
DATE ENTERED	JUN 5 1975

SEE INSTRUCTIONS IN *HOW TO COMPLETE NATIONAL REGISTER FORMS*
TYPE ALL ENTRIES ENCLOSE WITH PHOTOGRAPH

1 NAME

HISTORIC Spearfish Historic Commercial District

AND/OR COMMON

2 LOCATION

CITY, TOWN Spearfish

____VICINITY OF

COUNTY Lawrence

STATE So. Dak.

3 PHOTO REFERENCE

PHOTO CREDIT Scott Gerloff

DATE OF PHOTO April 1974

NEGATIVE FILED AT Historical Preservation Center, Vermillion, SD

4 IDENTIFICATION

DESCRIBE VIEW, DIRECTION, ETC. IF DISTRICT, GIVE BUILDING NAME & STREET (Front and left side) PHOTO NO. 2

West and North Facades
Wolzmuth Building
544 Main Street

7 of 10



DRUGS

SPEARFISH
Pharmacy

Valley
CAFE

CAFE

Meyler's

CHILDRENS APPAREL

Meyler's

LADIES

CHILDRENS APPAREL

MARTHA'S
BEAUTY SALON

BUT
DRIVE IN
LIQUORS

CAFE

CAFE



UNITED STATES DEPARTMENT OF THE INTERIOR
NATIONAL PARK SERVICE

NATIONAL REGISTER OF HISTORIC PLACES
PROPERTY PHOTOGRAPH FORM

FOR NPS USE ONLY	
RECEIVED	APR 8 1975
DATE ENTERED	JUN 5 1975

SEE INSTRUCTIONS IN *HOW TO COMPLETE NATIONAL REGISTER FORMS*
TYPE ALL ENTRIES --ENCLOSE WITH PHOTOGRAPH

1 NAME

HISTORIC Spearfish Historic Commercial District

AND/OR COMMON

2 LOCATION

CITY, TOWN Spearfish VICINITY OF COUNTY Lawrence STATE So. Dak.

3 PHOTO REFERENCE

PHOTO CREDIT Scott Gerloff DATE OF PHOTO April 1974

NEGATIVE FILED AT Historical Preservation Center, Vermillion, SD

4 IDENTIFICATION

DESCRIBE VIEW, DIRECTION, ETC. IF DISTRICT, GIVE BUILDING NAME & STREET West and south facades
(front and right) PHOTO NO 3

Mathews Block
604-608 Main

8 of 10



UNITED STATES DEPARTMENT OF THE INTERIOR
NATIONAL PARK SERVICE

**NATIONAL REGISTER OF HISTORIC PLACES
PROPERTY PHOTOGRAPH FORM**

FOR NPS USE ONLY
RECEIVED APR 8 1975
DATE ENTERED JUN 5 1975

SEE INSTRUCTIONS IN *HOW TO COMPLETE NATIONAL REGISTER FORMS*
TYPE ALL ENTRIES -- ENCLOSE WITH PHOTOGRAPH

1 NAME

HISTORIC Spearfish Historic Commercial District

AND/OR COMMON

2 LOCATION

CITY, TOWN Spearfish

___ VICINITY OF

COUNTY Lawrence

STATE So. Dak.

3 PHOTO REFERENCE

PHOTO CREDIT Scott Gerloff

DATE OF PHOTO April 1974

NEGATIVE FILED AT Historical Preservation Center, Vermillion, SD

4 IDENTIFICATION

DESCRIBE VIEW, DIRECTION, ETC. IF DISTRICT, GIVE BUILDING NAME & STREET

West (front) Facade
604-644 Main

PHOTO NO 4

#9 of 10

SD 5



UNITED STATES DEPARTMENT OF THE INTERIOR
NATIONAL PARK SERVICE

NATIONAL REGISTER OF HISTORIC PLACES
PROPERTY PHOTOGRAPH FORM

FOR NPS USE ONLY	
RECEIVED	APR 8 1975
DATE ENTERED	JUN 5 1975

SEE INSTRUCTIONS IN *HOW TO COMPLETE NATIONAL REGISTER FORMS*
TYPE ALL ENTRIES -- ENCLOSE WITH PHOTOGRAPH

1 NAME

HISTORIC Spearfish Historic Commercial District

AND/OR COMMON

2 LOCATION

CITY, TOWN Spearfish

___ VICINITY OF

COUNTY Lawrence

STATE So. Dak.

3 PHOTO REFERENCE

PHOTO CREDIT Scott Gerloff

DATE OF PHOTO April 1974

NEGATIVE FILED AT Historical Preservation Center, Vermillion, SD

4 IDENTIFICATION

DESCRIBE VIEW, DIRECTION, ETC. IF DISTRICT, GIVE BUILDING NAME & STREET

Facing north on Main Street

600s Main Street

PHOTO NO 5

#6910



BACK PORCH

FEEDS

Budweiser

NAPA

STANDARD

STOP

CAFE

9 14981

UNITED STATES DEPARTMENT OF THE INTERIOR
NATIONAL PARK SERVICE

NATIONAL REGISTER OF HISTORIC PLACES
PROPERTY PHOTOGRAPH FORM

FOR NPS USE ONLY
RECEIVED APR 8 1975
DATE ENTERED JUN 5 1975

SEE INSTRUCTIONS IN *HOW TO COMPLETE NATIONAL REGISTER FORMS*
TYPE ALL ENTRIES -- ENCLOSE WITH PHOTOGRAPH

1 NAME

HISTORIC Spearfish Historic Commercial District

AND/OR COMMON

2 LOCATION

CITY, TOWN Spearfish

____ VICINITY OF

COUNTY Lawrence

STATE So. Dak.

3 PHOTO REFERENCE

PHOTO CREDIT Scott Gerloff

DATE OF PHOTO April 1974

NEGATIVE FILED AT Historical Preservation Center, Vermillion, SD

4 IDENTIFICATION

DESCRIBE VIEW, DIRECTION, ETC. IF DISTRICT, GIVE BUILDING NAME & STREET

north side of Main Street

701 Main, 114-136 West

Illinois Street

PHOTO NO 6

3 of 10



UNITED STATES DEPARTMENT OF THE INTERIOR
NATIONAL PARK SERVICE

**NATIONAL REGISTER OF HISTORIC PLACES
PROPERTY PHOTOGRAPH FORM**

FOR NPS USE ONLY	
RECEIVED	APR 8 1975
DATE ENTERED	JUN 5 1975

SEE INSTRUCTIONS IN *HOW TO COMPLETE NATIONAL REGISTER FORMS*
TYPE ALL ENTRIES -- ENCLOSE WITH PHOTOGRAPH

1 NAME

HISTORIC Spearfish Historic Commercial District

AND/OR COMMON

2 LOCATION

CITY, TOWN Spearfish _____ VICINITY OF COUNTY Lawrence STATE So. Dak.

3 PHOTO REFERENCE

PHOTO CREDIT Scott Gerloff DATE OF PHOTO April 1974

NEGATIVE FILED AT Historical Preservation Center, Vermillion, SD

4 IDENTIFICATION

DESCRIBE VIEW, DIRECTION, ETC. IF DISTRICT, GIVE BUILDING NAME & STREET East (front) Facade
603-645 Main Street PHOTO NO 7

1 of 10

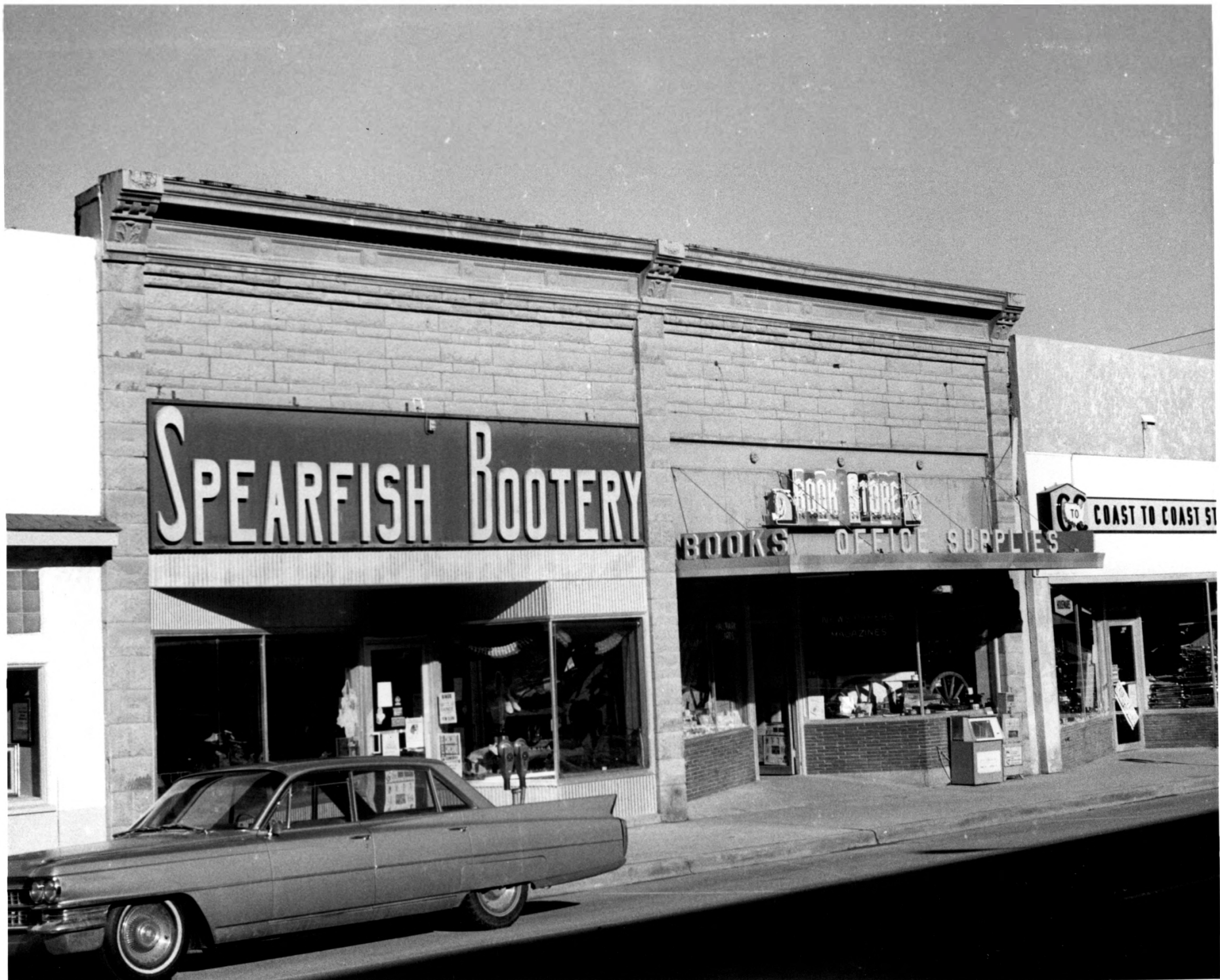

SPEARFISH BOOTERY

BOOK STORE
BOOKS OFFICE SUPPLIES

COAST TO COAST ST

UNITED STATES DEPARTMENT OF THE INTERIOR
NATIONAL PARK SERVICE

**NATIONAL REGISTER OF HISTORIC PLACES
PROPERTY PHOTOGRAPH FORM**

FOR NPS USE ONLY

RECEIVED APR 8 1975

DATE ENTERED

JUN 5 1975

SEE INSTRUCTIONS IN *HOW TO COMPLETE NATIONAL REGISTER FORMS*
TYPE ALL ENTRIES -- ENCLOSE WITH PHOTOGRAPH

1 NAME

HISTORIC Spearfish Historic Commercial District

AND/OR COMMON

2 LOCATION

CITY, TOWN Spearfish VICINITY OF COUNTY Lawrence STATE So. Dak.

3 PHOTO REFERENCE

PHOTO CREDIT Scott Gerloff DATE OF PHOTO April 1974

NEGATIVE FILED AT Historical Preservation Center, Vermillion, SD

4 IDENTIFICATION

DESCRIBE VIEW, DIRECTION, ETC. IF DISTRICT, GIVE BUILDING NAME & STREET East (front) Facade
629-631 Main Street PHOTO NO 8

#20010



NAPA
SPEARFISH
AUTO SUPPLY

BACK PORCH

GA
HOLBEN
FEEDS

Drink
Budweiser

STAND

UNITED STATES DEPARTMENT OF THE INTERIOR
NATIONAL PARK SERVICE

NATIONAL REGISTER OF HISTORIC PLACES
PROPERTY PHOTOGRAPH FORM

FOR NPS USE ONLY
RECEIVED APR 8 1975
DATE ENTERED JUN 5 1975

SEE INSTRUCTIONS IN *HOW TO COMPLETE NATIONAL REGISTER FORMS*
TYPE ALL ENTRIES -- ENCLOSE WITH PHOTOGRAPH

1 NAME

HISTORIC Spearfish Historic Commercial District

AND/OR COMMON

2 LOCATION

CITY, TOWN Spearfish _____ VICINITY OF _____ COUNTY Lawrence STATE So. Dak.

3 PHOTO REFERENCE

PHOTO CREDIT Scott Gerloff

DATE OF PHOTO April 1974

NEGATIVE FILED AT Historical Preservation Center, Vermillion, SD

4 IDENTIFICATION

DESCRIBE VIEW, DIRECTION, ETC. IF DISTRICT, GIVE BUILDING NAME & STREET

view from southwest
122-114 West Illinois, PHOTO NO 9
701 West Main

4 of 10



UNITED STATES DEPARTMENT OF THE INTERIOR
NATIONAL PARK SERVICE

NATIONAL REGISTER OF HISTORIC PLACES
PROPERTY PHOTOGRAPH FORM

FOR NPS USE ONLY	
RECEIVED	APR 8 1975
DATE ENTERED	JUN 5 1975

SEE INSTRUCTIONS IN *HOW TO COMPLETE NATIONAL REGISTER FORMS*
TYPE ALL ENTRIES -- ENCLOSE WITH PHOTOGRAPH

1 NAME

~~Historic~~ Spearfish Historic Commercial District

AND/OR COMMON

2 LOCATION

CITY, TOWN Spearfish

___ VICINITY OF

COUNTY Lawrence

STATE So. Dak.

3 PHOTO REFERENCE

PHOTO CREDIT Scott Gerloff

DATE OF PHOTO April 1974

NEGATIVE FILED AT Historical Preservation Center, Vermillion, SD

4 IDENTIFICATION

DESCRIBE VIEW, DIRECTION, ETC. IF DISTRICT, GIVE BUILDING NAME & STREET view from southeast
Lown Building, 701 5th PHOTO NO 10

#5 of 10