10-27-80

Grounds directly in front of Church

Magalia Butte Co. Calif

Magalia Community Church
Photographer: C. H. Worthington
Date: 10/27/80
Facing: North East
Sign of Worship and grounds in front of the Church.
1 of 15 photos

DEC 8 1981

(1)

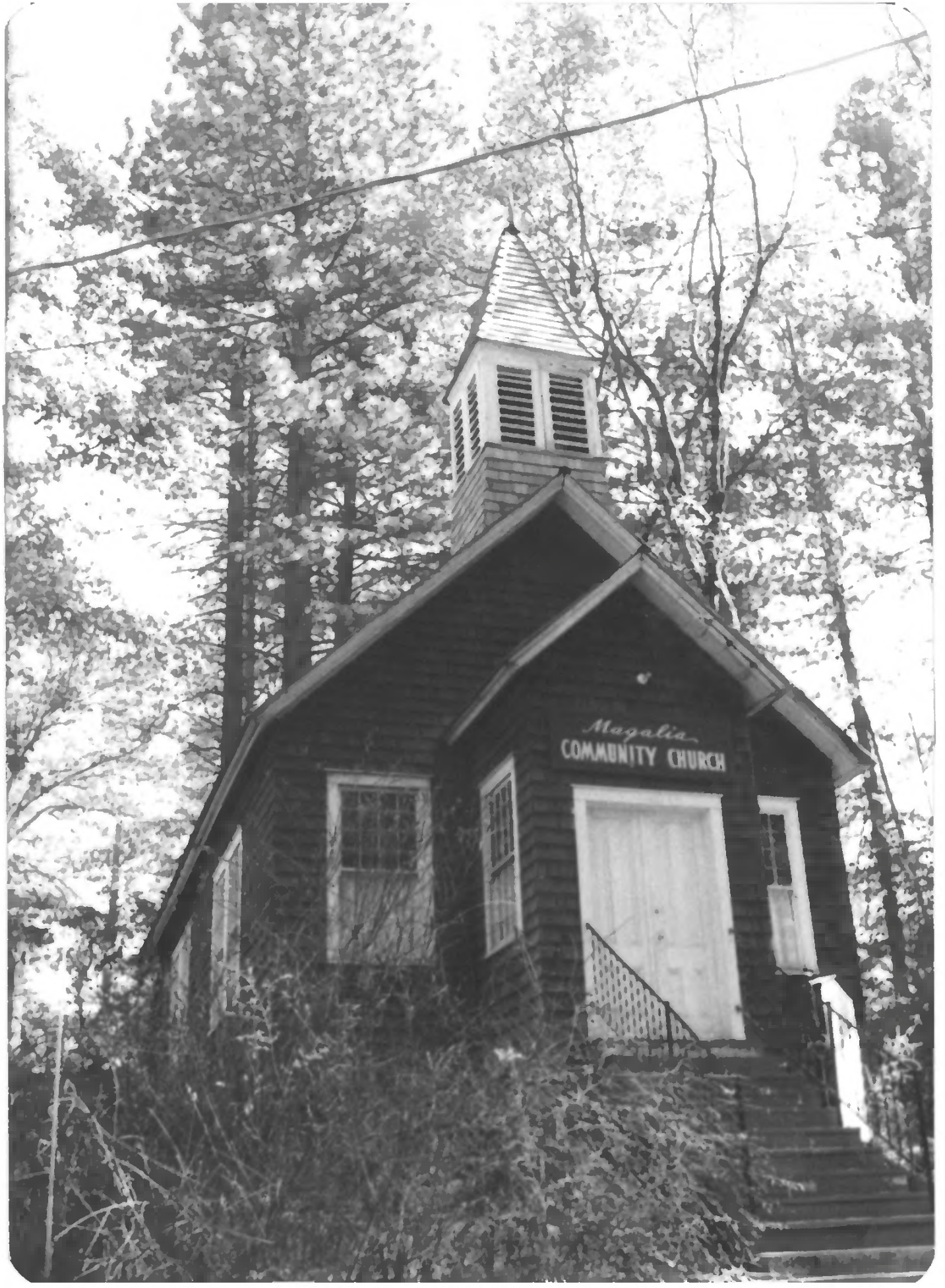
Magalia
COMMUNITY CHURCH

10-27-80

An almost straight on shot of Church front.

Magalia, Butte Co. Calif

Magalia Community Church
Photographer: C. H. Worthington
Date: 10/27/80

Facing: Almost directly East
Front of Church
2 of 15 photos

JAN 11 1982 DEC 8 1981

2

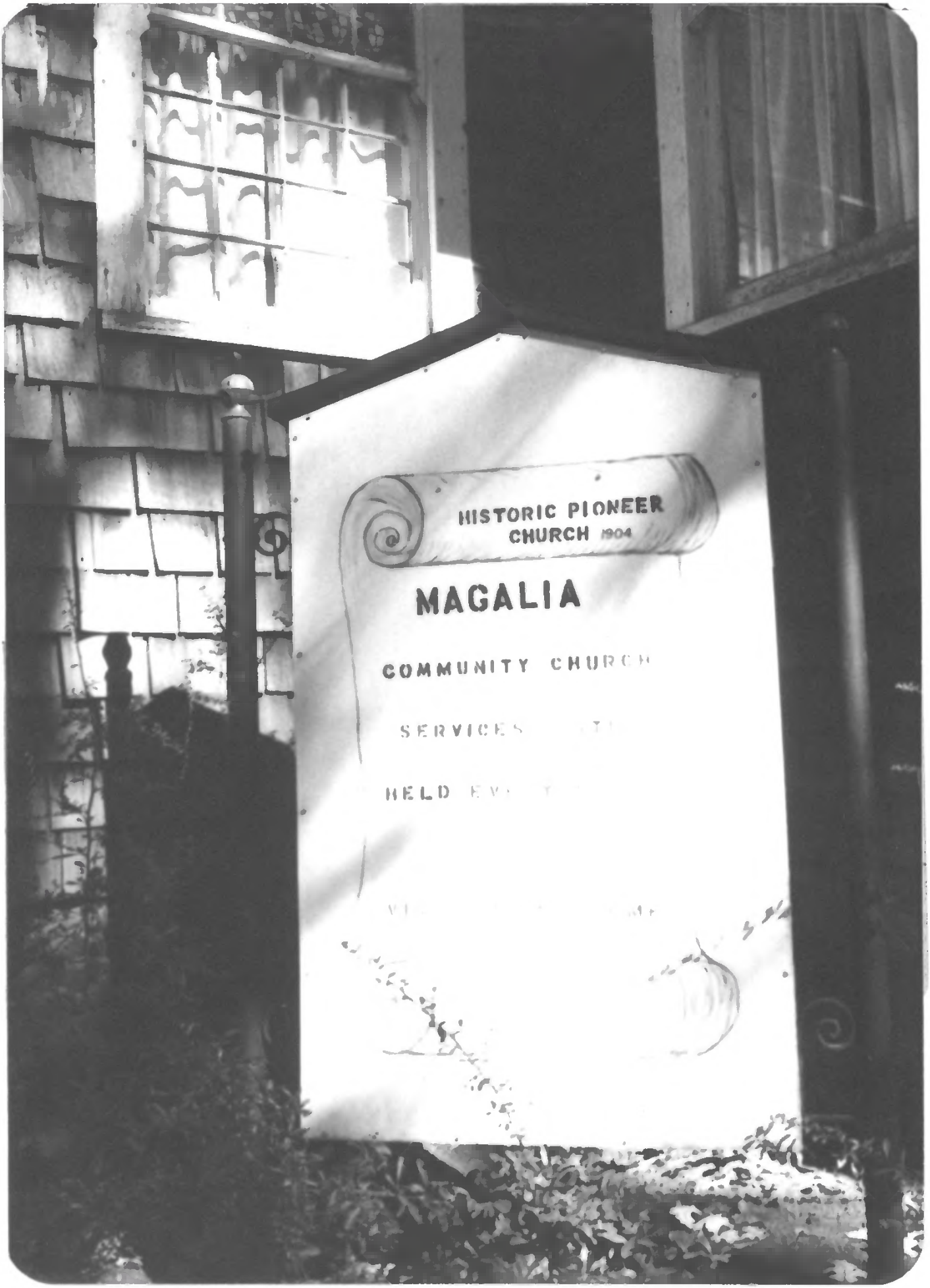
HISTORIC PIONEER
CHURCH 1904
MAGALIA
COMMUNITY CHURCH
SERVICES
HELD

10-27-80

Sign advertising when church services are held

Magalia, Butte co, Calif
Magalia Community Church
Photographer: C. H. Worthington
Date: 10/27/80
Close up: Information and day and hour services held.
3 of 15 photos
Facing northeast

3

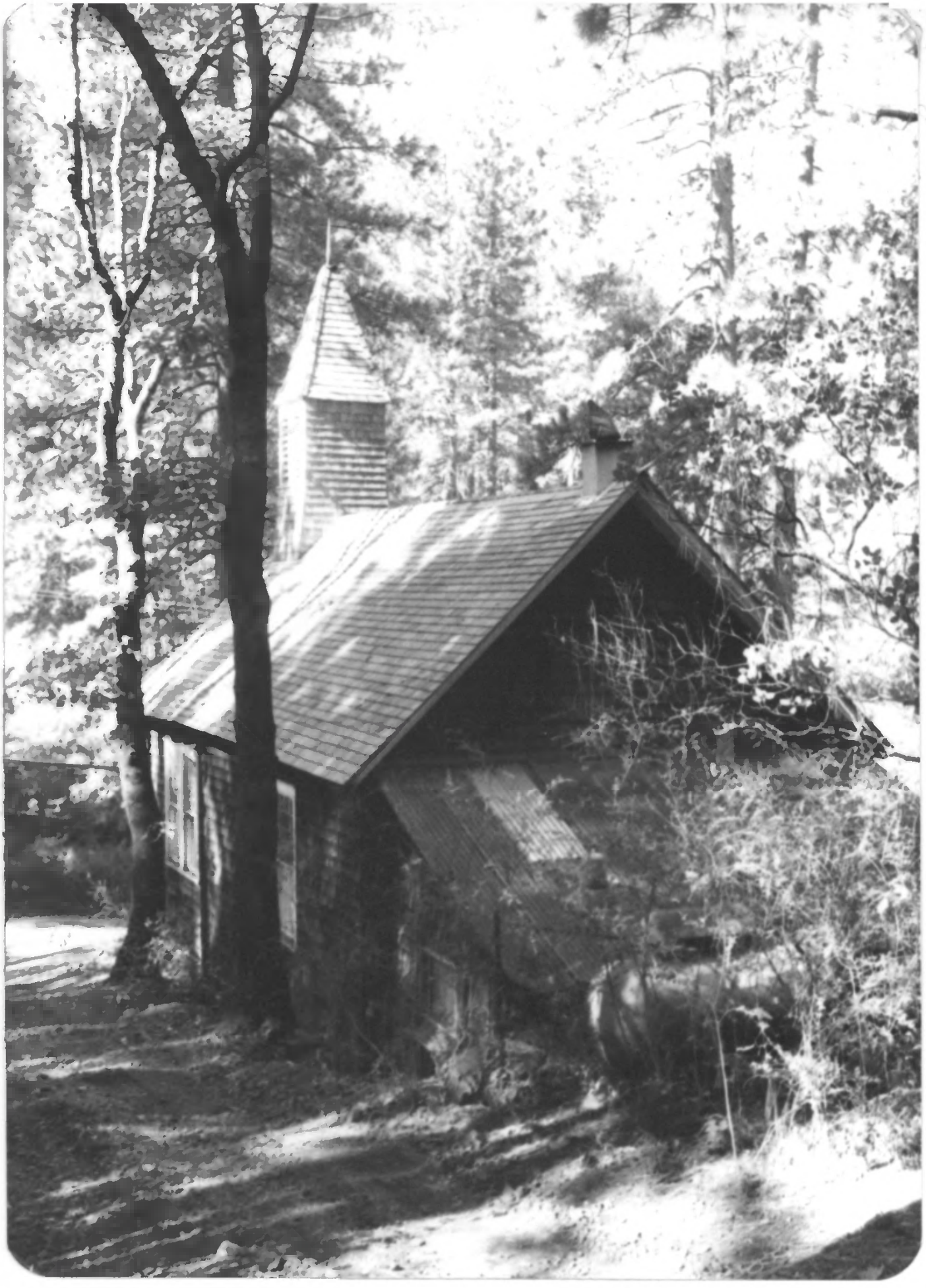

(1) 10-27-80

Shows right side + right rear (1) (lean-to was built on when the building was reconstructed. It is believed this was done in 1904.

Magalia Butte Co, Calif

Magalia Community Church
Photographer: C. H. Worthington
Date: 10/27/80
Rear of church, facing slightly N north of west.
4 of 15 photos

JAN 11 1982 DEC 8 1981

(4)

10-27-80

Rear & left side of Church showing the lean-to Kitchen which is about 10' x 20'. The chemical toilet is located in the left rear corner of the lean-to.

Magalia Community Church
Magalia, Butte Co. Calif
Photographer: C. H. Worthington
Date 10/27/80
Rear of Church, facing almost directly west.
5 of 15 photos

JAN 11 1982 DEC 8 1981

5

10-27-80

Church Belfry.

Magalia Community Church
Magalia, Butte Co., Calif
Photographer: C. H. Worthington
Date: 10/27/80
Church Belfry, facing northeast
6 of 15 photos.

JAN 11 1982 DEC 8 1981

6

Magalia
COMMUNITY CHURCH

10-27-80

Showing front + right side of Church.

Magalia Community Church
Magalia, Butte Co., Calif
Photographer: C. H. Worthington
Date: 10/27/80
Front and right side view, facing northeast
7 of 15 photos

JAN 11 1982 DEC 8 1981

7

Magalia
COMMUNITY CHURCH

10-27-80

Shows main entrance doors.

Magalia Community Church
Magalia, Butte Co., Calif
Photographer: C. H. Worthington
Date: 10/27/80
Facing East, looking directly thru into the interior of the chruch 8 of 15 photos

DEC 8 1981

8

Original out-house 10-27-80
built in 1904

Magalia Community Church
Magalia, Butte Co., Calif
Photographer: C. H. Worthington
Date: 10/27/80
Facing south, on back end of property.
9 of 15 photos

DEC 8 1981

9

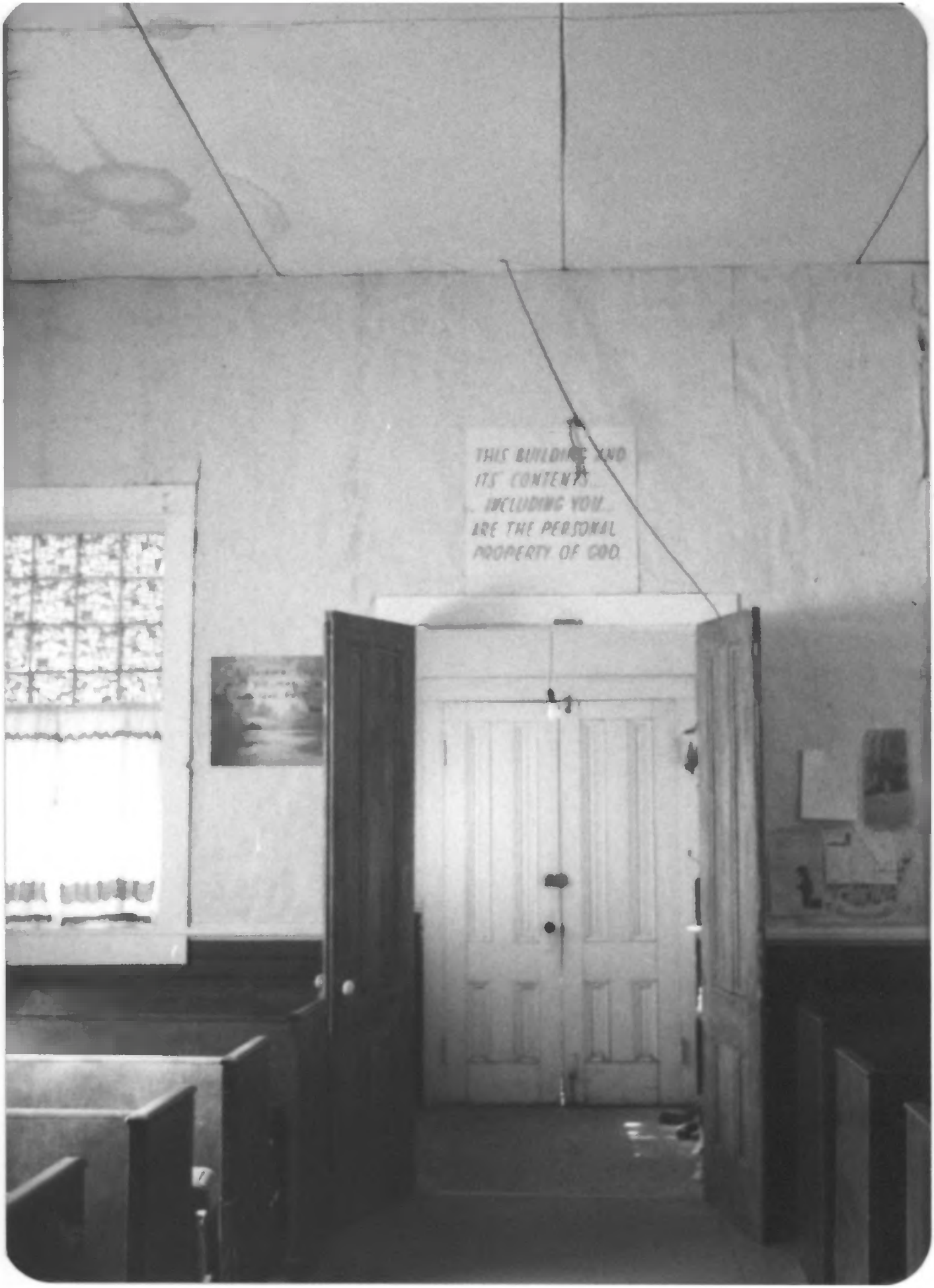
THIS BUILDING AND
ITS CONTENTS
INCLUDING YOU
ARE THE PERSONAL
PROPERTY OF GOD

10-27-80

Showing dual double entrance front doors.

Magalia Community Church
Magalia, Butte Co., Calif
Photographer: C.H.Worthington
Date 10/27/80
Interior of Church facing west showing dual front doors & dual inside inside enteranc doors 10 of 15 photos

JAN 11 1982 DEC 8 1981

10

10-27-0

Showing original rough boards under wall paper which was installed in 1904. Note vintage of window. There are 10 such windows in the building.

Magalia Community Church
Magalia, Butte Co., Calif
Photographer: C.H. Worthington
Date: 10/27/80
Interior wall, facing south
reflecting rough boards and
wall paper, 1904
11 of 15 photos

JAN 11 1982 DEC 8 1981

11

PREPARE TO
MEET
THY GOD

10-27-80

Interior of church showing stains on wall + ceiling from rains in early 1980. A new Cedar roof was installed in Sept 1980

Magalia Community Church
Magalia, Butte Co., Calif
Photographer: C.H. Worthington
Date: 10/27/80
Interior of Church, south and east walls, and ceiling
12 of 15 photos

JAN 11 1982 DEC 8 1981

(12)

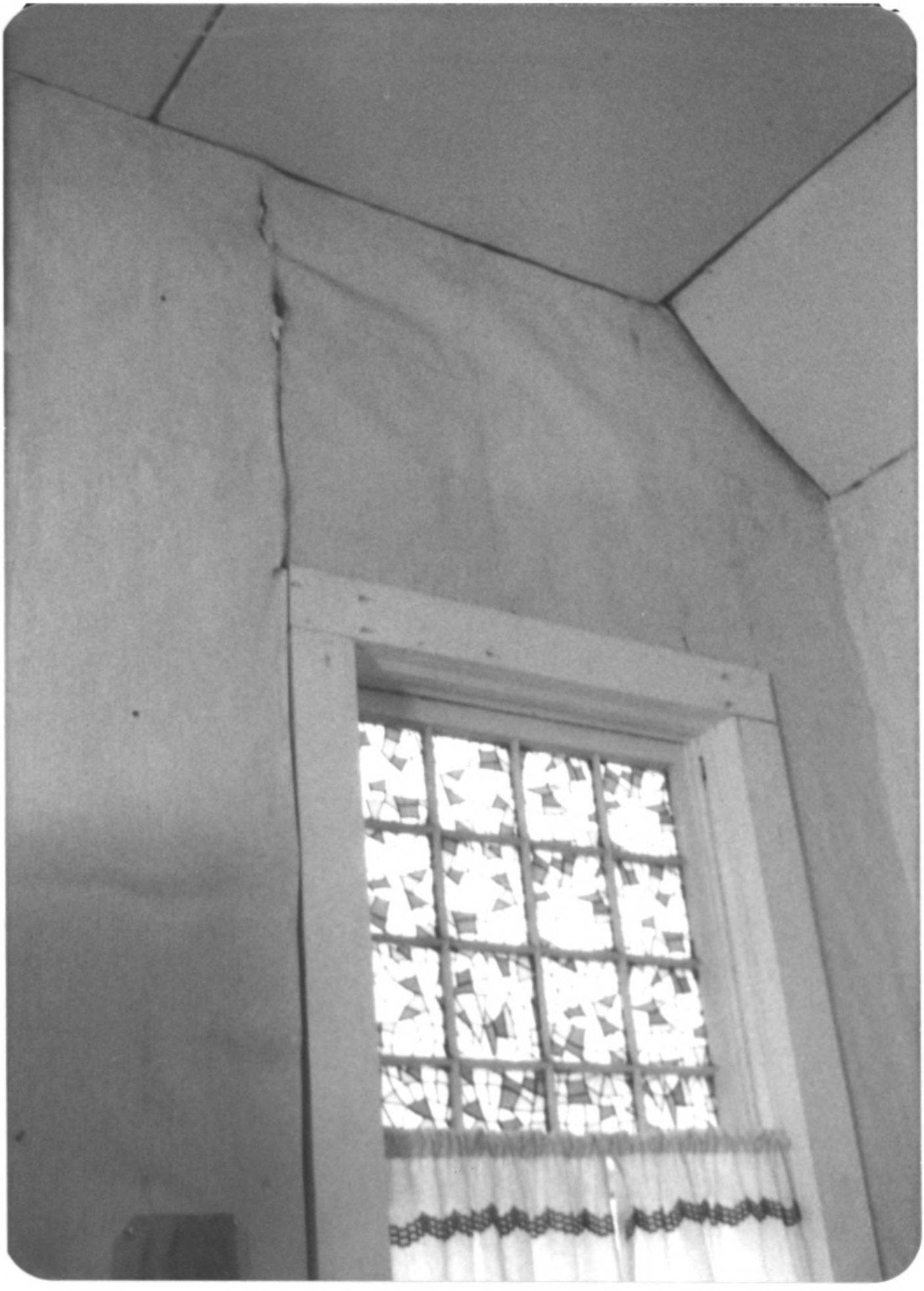

10-27-80

Interior of church showing walls, ceiling + one window

Magalia Community Church
Magalia, Butte Co., Calif
Photographer: C.H. Worthington
Date: 10/27/80

JAN 11 1982

Interior walls & ceiling
facing southwest
13 of 15 photos

DEC 8 1981

13

(2) 10-27-80

Picture of old Organ that has been in use for about 100yrs. It was recently refurbished.

Magalia Community Church
Magalia, Butte Co, Calif
Photographer:C.H.Worthington
Date 10/27/80
Interior of church showing ancient working Organ, facing northeast.
14 of 15 photos

DEC 8 1981
JAN 11 1982

(14)

10-27-70

Shows interior of Church looking from just inside the church entrance doors

Magalia Community Church
Magalia, Butte Co., Calif.
Photographer C.H.Worthington
Date 10/27/80
Interior of church looking slightly north of east.
15 of 15 photos

DEC 8 1981 JAN 11 1982

15