



#1 Worumbo Mill, Lisbon Falls
View towards the Northwest

FORM 10-301 A
(6/72)

UNITED STATES DEPARTMENT OF THE INTERIOR
NATIONAL PARK SERVICE

**NATIONAL REGISTER OF HISTORIC PLACES
PROPERTY PHOTOGRAPH FORM**

(Type all entries - attach to or enclose with photograph)

1. NAME

COMMON

AND/OR HISTORIC

NUMERIC CODE (Assigned by NPS)

The Worumbo Mill

23/001

OCT 15 1973

2. LOCATION

STATE

COUNTY

TOWN

Maine

Androscoggin

Lisbon

STREET AND NUMBER

Ten Mile Falls, Village of Lisbon Falls

3. PHOTO REFERENCE

PHOTO CREDIT

DATE

NEGATIVE FILED AT

Richard D. Kelly

July 20, 1973

Maine Historic Preservation
Commission

4. IDENTIFICATION

DESCRIBE VIEW, DIRECTION, ETC.

Photo #1: View towards the Northwest.



GPO 932-009

July 20, 1973 R.D. Kelly

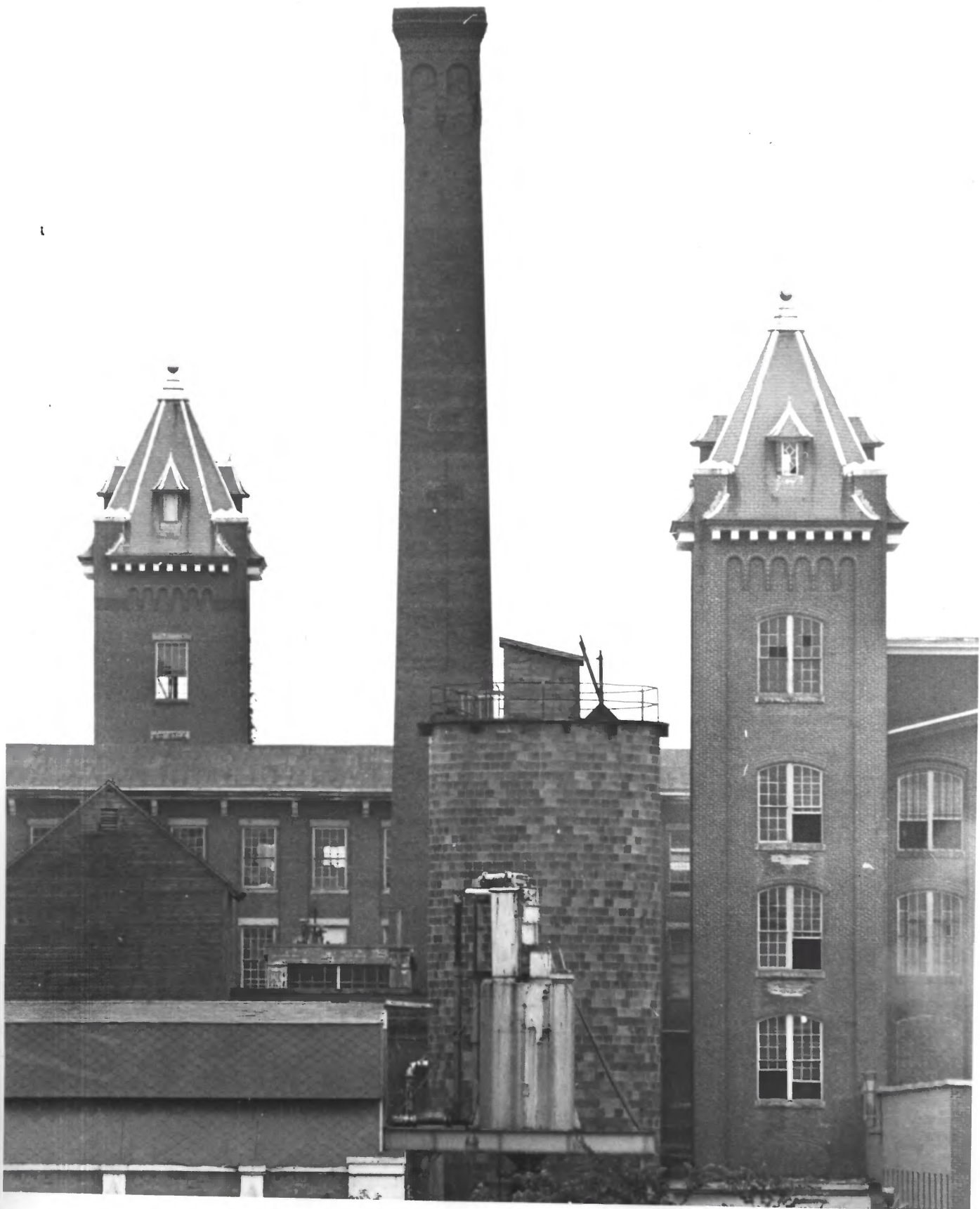

FORM 10-301 A
(6/72)

UNITED STATES DEPARTMENT OF THE INTERIOR
NATIONAL PARK SERVICE
NATIONAL REGISTER OF HISTORIC PLACES
PROPERTY PHOTOGRAPH FORM

(Type all entries - attach to or enclose with photograph)

| | | |
|---|-----------------|--|
| 1. NAME | | |
| COMMON | AND/OR HISTORIC | NUMERIC CODE (Assigned by NPS) |
| The Worumbo Mill | Worumbo Mill | 23/001 OCT 15 1973 |
| 2. LOCATION | | |
| STATE | COUNTY | TOWN |
| Maine | Androscoggin | Lisbon |
| STREET AND NUMBER | | |
| Ten Mile Falls, Village of Lisbon Falls | | |
| 3. PHOTO REFERENCE | | |
| PHOTO CREDIT | DATE | NEGATIVE FILED AT |
| Richard D. Kelly | July 20, 1973 | Maine Historic Preservation Commission |
| 4. IDENTIFICATION | | |
| DESCRIBE VIEW, DIRECTION, ETC. | | |

Photo #2: Close-up of towers towards Northwest.

PROPERTY OF THE NATIONAL REGISTER



GPO 932-009

#2 Worumbo Mill, Lisbon Falls
Close up of towers toward
Northwest

July 20, 1973 R. D. Kelly



#3 Worumbo Mill, Lisbon Falls
View towards the West

FORM 10-301 A
(6/72)

UNITED STATES DEPARTMENT OF THE INTERIOR
NATIONAL PARK SERVICE

NATIONAL REGISTER OF HISTORIC PLACES
PROPERTY PHOTOGRAPH FORM

(Type all entries - attach to or enclose with photograph)

| 1. NAME | | |
|---|-----------------|--|
| COMMON | AND/OR HISTORIC | NUMERIC CODE (Assigned by NPS) |
| The Worumbo Mill | Oct 15, 1973 | 23/001 OCT 15 1973 |
| 2. LOCATION | | |
| STATE | COUNTY | TOWN |
| Maine | Androscoggin | Lisbon |
| STREET AND NUMBER | | |
| Ten Mile Falls, Village of Lisbon Falls | | |
| 3. PHOTO REFERENCE | | |
| PHOTO CREDIT | DATE | NEGATIVE FILED AT |
| Richard D. Kelly | July 20, 1973 | Maine Historic Preservation Commission |
| 4. IDENTIFICATION | | |
| DESCRIBE VIEW, DIRECTION, ETC. | | |

Photo #3: View towards the West.



GPO 932-009

July 20, 1973 R.D. Kelly

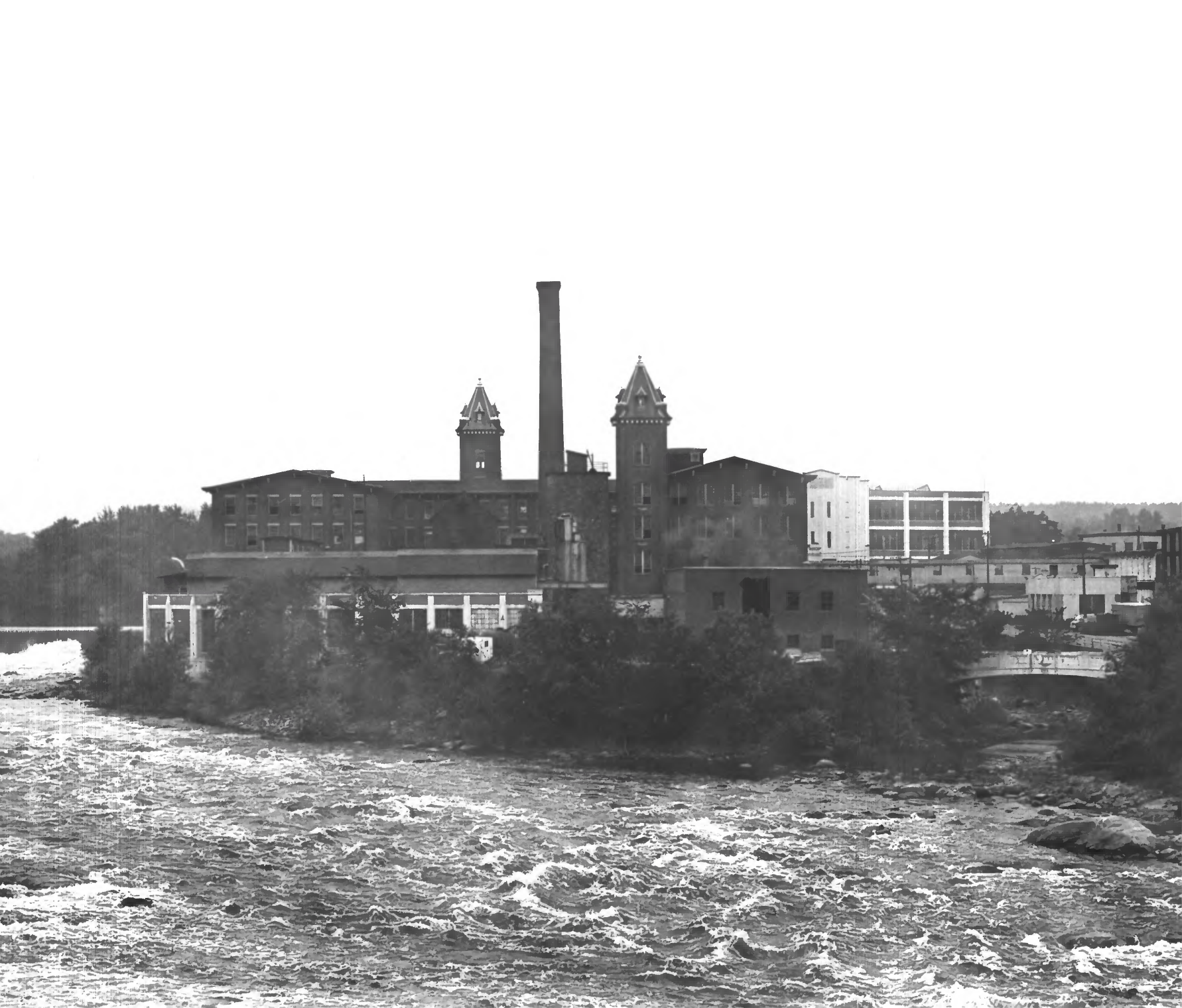

X

WORUMBO MILL ~~WORUMBO~~ LISBON FALLS

Andro scoggin Co