No. 1

FATHER FLANAGAN'S BOYS HOME
Boys Town, Nebraska

Boys Town--aerial view
Facing south/southwest

Phot.: Boys Town
January 1984
Neg.: Boys Town Visitors Center
Boys Town, Nebraska

No. 2

FATHER FLANAGAN'S BOYS HOME
Boys Town, Nebraska

Father Flanagan's Home and Museum
Facing north/northwest

Phot.: Duane R. Noecker
February 1984

Neg.: National Park Service
Midwest Regional Office

No. 3

FATHER FLANAGAN'S BOYS HOME
Boys Town, Nebraska

Father Flanagan's House and Museum
Facing west

Phot.: Duane R. Noecker
February 1984
Neg.: National Park Service
Midwest Regional Office

28 FATH.EPS

No. 4

FATHER FLANAGAN'S BOYS HOME
Boys Town, Nebraska

Father Flanagan's Home and Museum: west addition
Facing north

Phot.: Duane R. Noecker
February 1984
Neg.: National Park Service
Midwest Regional Office

No. 5

FATHER FLANAGAN'S BOYS HOME
Boys Town, Nebraska

The Gatehouse
facing west

Phot.: Duane R. Noecker
February 1984
Neg.: National Park Service
Midwest Regional Office

No. 6

FATHER FLANAGAN'S BOYS HOME
Boys Town, Nebraska

Gatehouse
facing south

Phot.: Duane R. Noecker
February 1984
Neg.: National Park Service
Midwest Regional Office

No. 7

FATHER FLANAGAN'S BOYS HOME
Boys Town, Nebraska

The Old Post Office
facing north/northeast

Phot.: Duane R. Noecker
February 1984
Neg.: National Park Service
Midwest Regional Office

No. 8

FATHER FLANAGAN'S BOYS HOME
Boys Town, Nebraska

The Dairy Farm
facing southwest

Phot.: Duane R. Noecker
February 1984
Neg.: National Park Service
Midwest Regional Office

No. 9

FATHER FLANAGAN'S BOYS HOME
Boys Town, Nebraska

The Dairy Farm
facing southwest

Phot.: Duane R. Noecker
February 1984
Neg.: National Park Service
Midwest Regional Office

No. 10

FATHER FLANAGAN'S BOYS HOME
Boys Town, Nebraska

The Horse Farm
facing southwest

Phot.: Duane R. Noecker
February 1984
Neg.: National Park Service
Midwest Regional Office

No. 11

FATHER FLANAGAN'S BOYS HOME
Boys Town, Nebraska

Dowd Memorial Chapel of the Immaculate Conception
facing west/northwest

Phot.: Boys Town
January 1984
Neg.: Boys Town Visitors Center
Boys Town, Nebraska

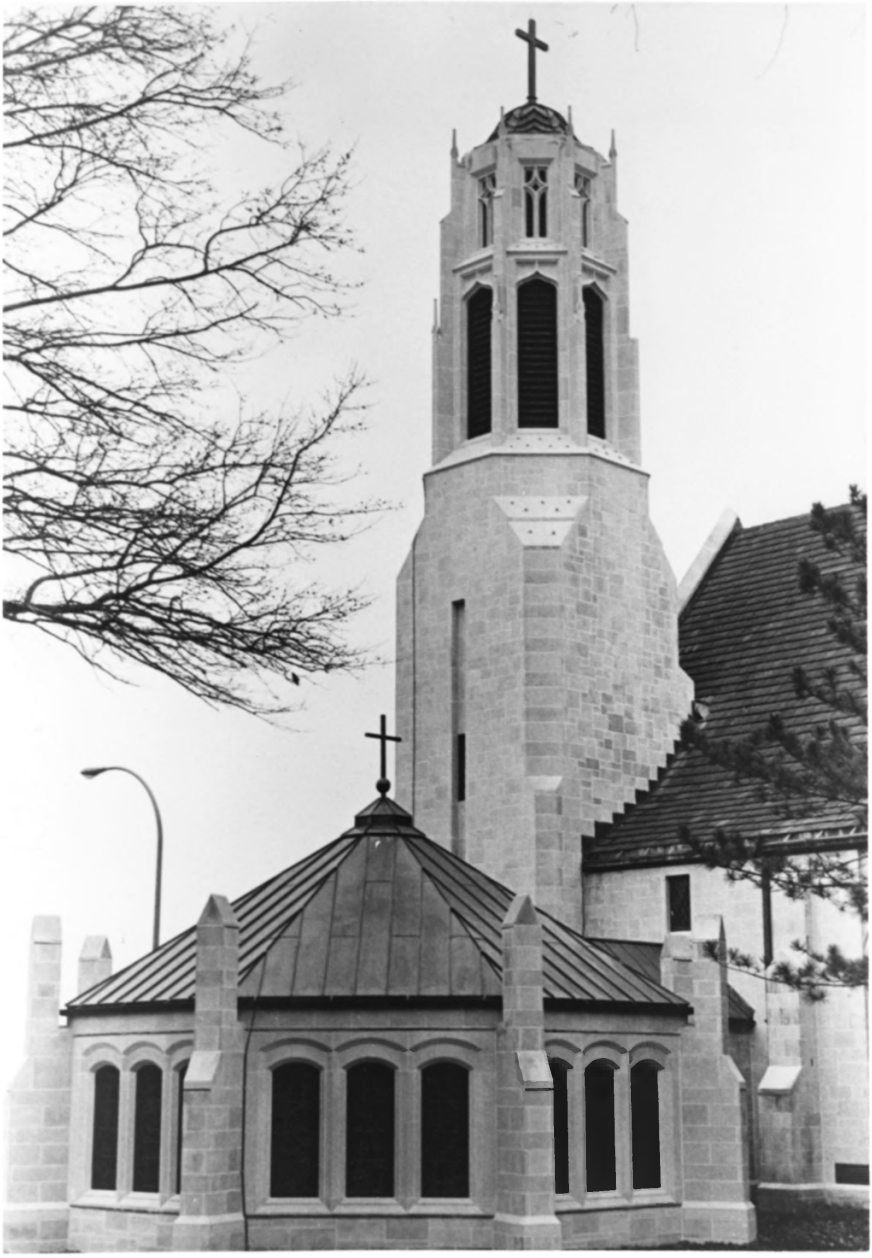

No. 12

FATHER FLANAGAN'S BOYS HOME
Boys Town, Nebraska

Dowd Memorial Chapel of the Immaculate Conception
facing east/southeast

Phot.: Boys Town
January 1984
Neg.: Boys Town Visitors Center
Boys Town, Nebraska

No. 13

FATHER FLANAGAN'S BOYS HOME
Boys Town, Nebraska

Nativity Chapel
facing south/southwest

Phot.: Boys Town
January 1984
Neg.: Boys Town Visitors Center
Boys Town, Nebraska

No. 14

FATHER FLANAGAN'S BOYS HOME
Boys Town, Nebraska

Boys Town High School
facing east

Phot.: Duane R. Noecker
February 1984
Neg.: National Park Service
Midwest Regional Office

No. 15

FATHER FLANAGAN'S BOYS HOME
Boys Town, Nebraska

Boys Town Visitors Center
facing north/northeast

Phot.: Boys Town Visitors Center
January 1984

Neg.: Boys Town Visitors Center
Boys Town, Nebraska

No. 16

FATHER FLANAGAN'S BOYS HOME
Boys Town, Nebraska

The Dining Hall
facing southeast

Phot.: Daniel Langin
November 1983
Neg.: National Park Service
Midwest Regional Office

No. 17

FATHER FLANAGAN'S BOYS HOME
Boys Town, Nebraska

The Music Hall/Auditorium
facing east

Phot.: Daniel Langin
November 1983
Neg.: National Park Service
Midwest Regional Office

No. 18

FATHER FLANAGAN'S BOYS HOME
Boys Town, Nebraska

Skip Palrang Memorial Field House
facing south

Phot.: Daniel Langin
November 1983
Neg.: National Park Service
Midwest Regional Office

No. 19

FATHER FLANAGAN'S BOYS HOME
Boys Town, Nebraska

The new Post Office
facing east

Phot.: Duane R. Noecker
February 1984
Neg.: National Park Service
Midwest Regional Office

No. 20

FATHER FLANAGAN'S BOYS HOME
Boys Town, Nebraska

The Vocational Career Center
facing southwest

Phot.: Duane R. Noecker
February 1984
Neg.: National Park Service
Midwest Regional Office

No. 21

FATHER FLANAGAN'S BOYS HOME
Boys Town, Nebraska

Boys' Dormitories
facing south

Phot.: Duane R. Noecker
February 1984
Neg.: National Park Service
Midwest Regional Office

No. 22

FATHER FLANAGAN'S BOYS HOME
Boys Town, Nebraska

Boys' Cottages
facing east

Phot.: Duane R. Noecker
February 1984
Neg.: National Park Service
Midwest Regional Office

No. 23

FATHER FLANAGAN'S BOYS HOME
Boys Town, Nebraska

Boys' Cottages and administrative offices
facing south

Phot.: Daniel Langin
November 1983
Neg.: National Park Service
Midwest Regional Office

No. 24

FATHER FLANAGAN'S BOYS HOME
Boys Town, Nebraska

"Two Brothers" Statue
facing west/northwest

Phot.: Daniel Langin
November 1983
Neg.: National Park Service
Midwest Regional Office

No. 25

FATHER FLANAGAN'S BOYS HOME
Boys Town, Nebraska

Entrance Pylon
facing west/southwest

Phot.: Boys Town
January 1984
Neg.: Boys Town Visitors Center
Boys Town, Nebraska

No. 26

FATHER FLANAGAN'S BOYS HOME
Boys Town, Nebraska

Townhall/Police Station
facing southwest

Phot.: Duane R. Noecker
February 1984
Neg.: National Park Service
Midwest Regional Office

No. 27

FATHER FLANAGAN'S BOYS HOME
Boys Town, Nebraska

Fire Department
facing southwest

Phot.: Duane R. Noecker
February 1984
Neg.: National Park Service
Midwest Regional Office

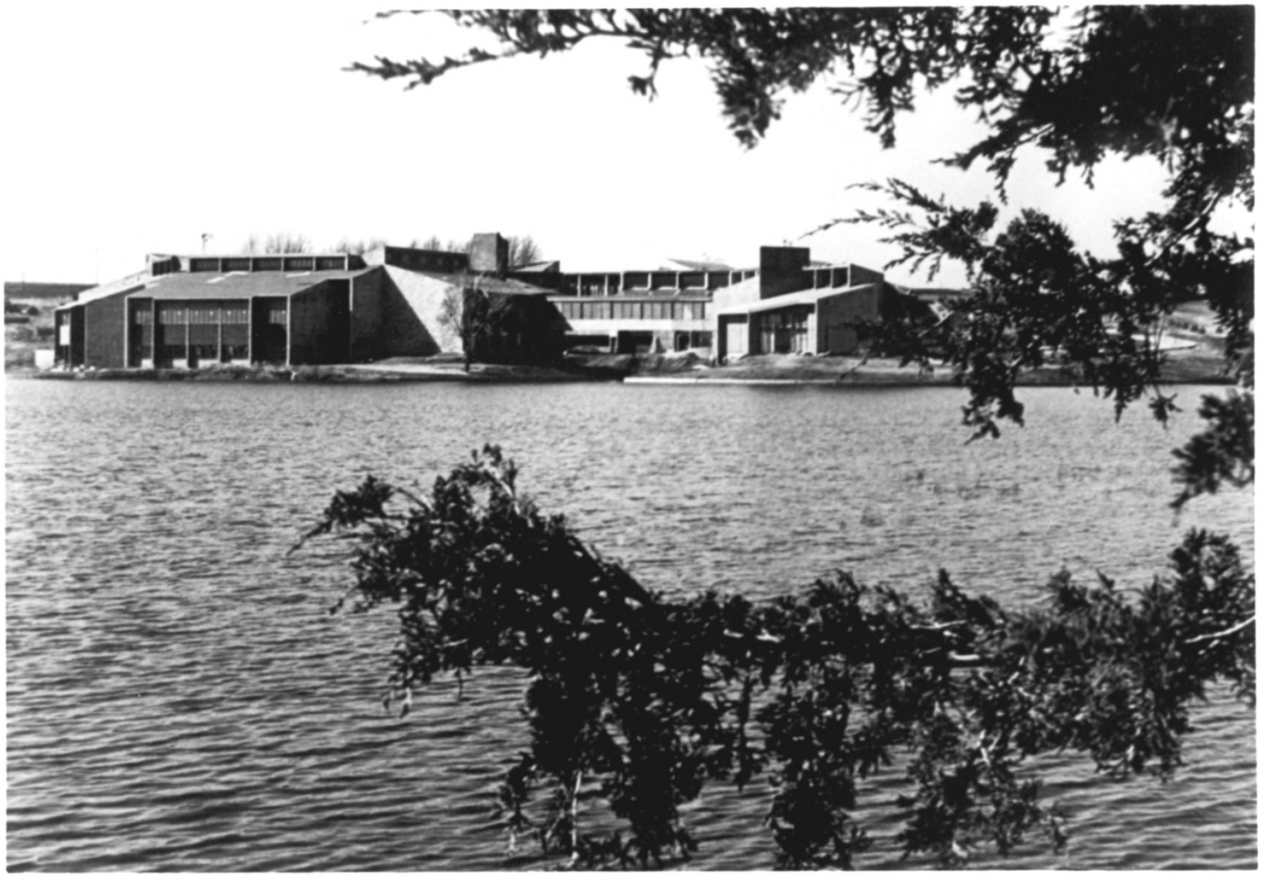

No. 28

FATHER FLANAGAN'S BOYS HOME
Boys Town, Nebraska

Boys Town Center--Administration
facing southwest

Phot.: Boys Town
January 1984
Neg.: Boys Town Visitors Center
Boys Town, Nebraska