HALL & O'DONALD
LITHOGRAPHERS
PRINTERS
STATIONERS
HALL & O'DONALD LITHO. CO.

FORM 10-301 A
(6/72)

UNITED STATES DEPARTMENT OF THE INTERIOR
NATIONAL PARK SERVICE

NATIONAL REGISTER OF HISTORIC PLACES
PROPERTY PHOTOGRAPH FORM

(Type all entries - attach to or enclose with photograph)

1. NAME

COMMON	AND/OR HISTORIC	NUMERIC CODE *(Assigned by NPS)*
Thacher Building		MAR 3 1 1975

2. LOCATION

STATE	COUNTY	TOWN
Kansas	Shawnee	Topeka

STREET AND NUMBER

110 East Eighth Street

3. PHOTO REFERENCE

PHOTO CREDIT	DATE	NEGATIVE FILED AT
Unknown	1890's	Photo Archives, Kansas State Historical Society

4. IDENTIFICATION

DESCRIBE VIEW, DIRECTION

View from the south of the Thacher Building as it appeared in the 1890's.

PROPERTY OF THE NATIONAL REGISTER

#1086

HALL & O'DONALD
LITHOGRAPHING CO.
LITHOGRAPHERS
BLANK BOOK MAKERS
PRINTERS
STATIONERS
CAPITOL INSURANCE CO.

FORM 10-301 A
(6/72)

UNITED STATES DEPARTMENT OF THE INTERIOR
NATIONAL PARK SERVICE

NATIONAL REGISTER OF HISTORIC PLACES
PROPERTY PHOTOGRAPH FORM

(Type all entries - attach to or enclose with photograph)

1. NAME

COMMON	AND/OR HISTORIC	NUMERIC CODE *(Assigned by NPS)*
Thacher Building		MAR 31 1975

2. LOCATION

STATE	COUNTY	TOWN
Kansas	Shawnee	Topeka

STREET AND NUMBER

110 East Eighth Street

3. PHOTO REFERENCE

PHOTO CREDIT	DATE	NEGATIVE FILED AT
Unknown	1888	Photo Archives, Kansas State Historical Society

4. IDENTIFICATION

DESCRIBE VIEW, DIRECTION, ETC.

Copy of a photograph included in the photo album, The Capital City: Topeka, Picturesque and Descriptive, published in 1888-1889 by the Art Publishing Co. of Neenah, Wisconsin. View from the southwest which shows the original appearance of the Thacher Building.

PROPERTY OF THE NATIONAL REGISTER

#2036

FORM 10-301 A
(6/72)

UNITED STATES DEPARTMENT OF THE INTERIOR
NATIONAL PARK SERVICE

NATIONAL REGISTER OF HISTORIC PLACES
PROPERTY PHOTOGRAPH FORM

(Type all entries - attach to or enclose with photograph)

1. NAME

COMMON	AND/OR HISTORIC	NUMERIC CODE *(Assigned by NPS)*
Thacher Building		MAR 31 1975

2. LOCATION

STATE	COUNTY	TOWN
Kansas	Shawnee	Topeka

STREET AND NUMBER

110 East Eighth Street

3. PHOTO REFERENCE

PHOTO CREDIT	DATE	NEGATIVE FILED AT
Staff, Kansas State Historical Society	May 25, 1974	Historic Sites Survey, Kansas State Historical Society

4. IDENTIFICATION

DESCRIBE VIEW, DIRECTION, ETC.

Detail on the Thacher Building from the south. View of the carved head located between the west and center arches on the first floor. At the top of the photo are the carved grapes and leaves on the bottom of the engaged stone pier.

#3086

PROPERTY OF THE NATIONAL REGISTER

FOW

FORM 10-301 A
(6/72)

UNITED STATES DEPARTMENT OF THE INTERIOR
NATIONAL PARK SERVICE

NATIONAL REGISTER OF HISTORIC PLACES
PROPERTY PHOTOGRAPH FORM

(Type all entries - attach to or enclose with photograph)

1. NAME

COMMON	AND/OR HISTORIC	NUMERIC CODE *(Assigned by NPS)*
Thacher Building		MAR 3 1 1975

2. LOCATION

STATE	COUNTY	TOWN
Kansas	Shawnee	Topeka

STREET AND NUMBER

110 East Eighth Street

3. PHOTO REFERENCE

PHOTO CREDIT	DATE	NEGATIVE FILED AT
Staff, Kansas State Historical Society	May 25, 1974	Historic Sites Survey, Kansas State Historical Society

4. IDENTIFICATION

DESCRIBE VIEW, DIRECTION, ETC.

View from the south of the first floor of the Thacher Building, showing the three Romanesque arches with their carved stone decoration. Note the two carved heads flanking the center arch.

PROPERTY OF THE NATIONAL REGISTER

#4036

First National Bank

FORM 10-301 A
(6/72)

UNITED STATES DEPARTMENT OF THE INTERIOR
NATIONAL PARK SERVICE

NATIONAL REGISTER OF HISTORIC PLACES
PROPERTY PHOTOGRAPH FORM

(Type all entries - attach to or enclose with photograph)

1. NAME

COMMON	AND/OR HISTORIC	NUMERIC CODE *(Assigned by NPS)*
Thacher Building		MAR 31 1975

2. LOCATION

STATE	COUNTY	TOWN
Kansas	Shawnee	Topeka

STREET AND NUMBER

110 East Eighth Street

3. PHOTO REFERENCE

PHOTO CREDIT	DATE	NEGATIVE FILED AT
Staff, Kansas State Historical Society	May 10, 1974	Historic Sites Survey, Kansas State Historical Society

4. IDENTIFICATION

DESCRIBE VIEW, DIRECTION, ETC.

View of the Thacher Building from the southeast, showing part of the south front and the east side. The east wall is of irregular rough stones.

#5086

PROPERTY OF THE NATIONAL REGISTER

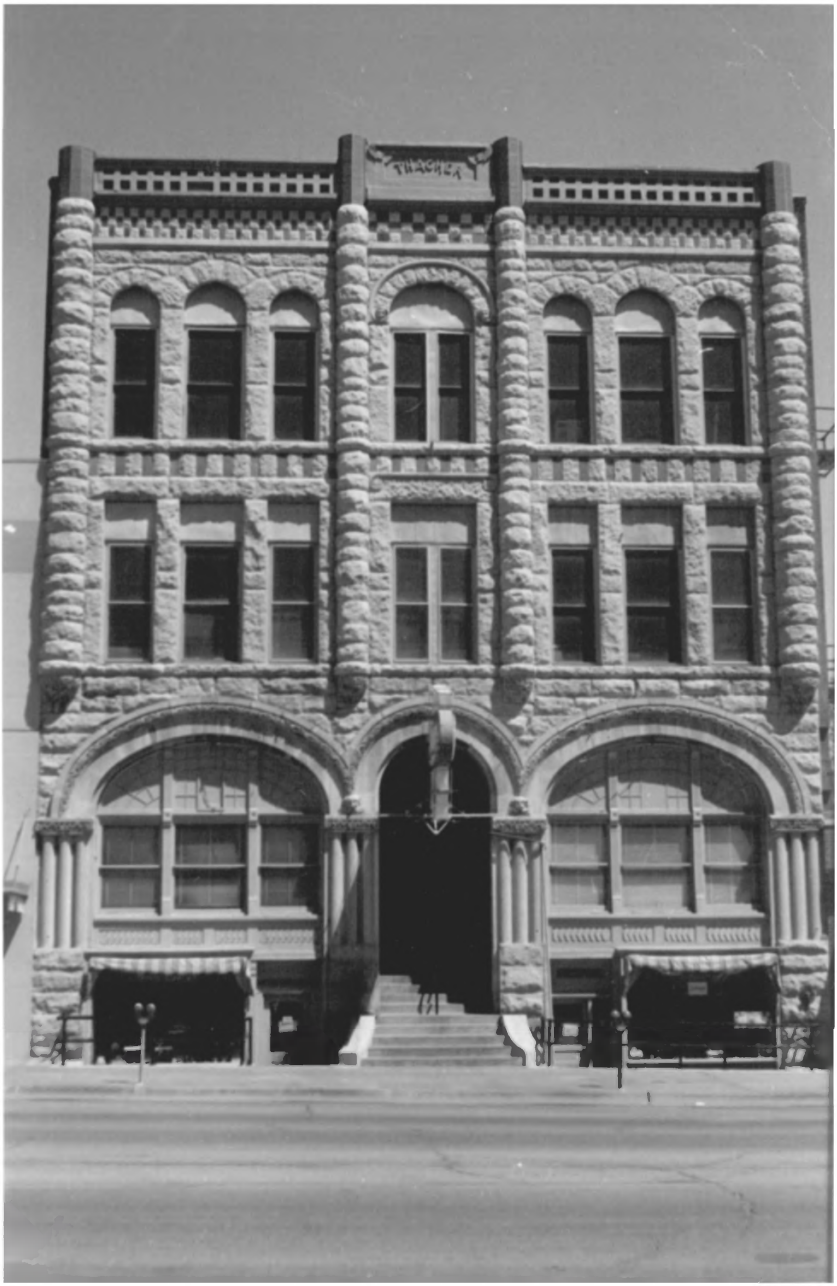
TIMOCHA

FORM 10-301 A
(6/72)

UNITED STATES DEPARTMENT OF THE INTERIOR
NATIONAL PARK SERVICE

NATIONAL REGISTER OF HISTORIC PLACES
PROPERTY PHOTOGRAPH FORM

(Type all entries - attach to or enclose with photograph)

1. NAME

COMMON	AND/OR HISTORIC	NUMERIC CODE *(Assigned by NPS)*
Thacher Building		MAR 31 1975

2. LOCATION

STATE	COUNTY	TOWN
Kansas	Shawnee	Topeka

STREET AND NUMBER

110 East Eighth Street

3. PHOTO REFERENCE

PHOTO CREDIT	DATE	NEGATIVE FILED AT
Staff, Kansas State Historical Society	April 15, 1974	Historic Sites Survey, Kansas State Historical Society

4. IDENTIFICATION

DESCRIBE VIEW, DIRECTION, ETC.

View of the Thacher Building from the south, showing the entire south facade. Note the two carved stone heads at third floor center.

#6076

PROPERTY OF THE NATIONAL REGISTER