

H. & E. O'DONALD

TRADE

LITHOGRAPHERS

LITHOGRAPHERS

BOOK & PAPER

PRINTERS

STATIONERS

HALL O'DONALD LITHO CO.

C. B. Baskin

210

Printer, Binder & Stationer

See
A. H. Baskin
moved to

OFFICE
H. & E. O'DONALD
LITHOGRAPHERS
PRINTERS

UNITED STATES DEPARTMENT OF THE INTERIOR
NATIONAL PARK SERVICE

**NATIONAL REGISTER OF HISTORIC PLACES
PROPERTY PHOTOGRAPH FORM**

(Type all entries - attach to or enclose with photograph)

1. NAME		
COMMON	AND/OR HISTORIC	NUMERIC CODE <i>(Assigned by NPS)</i>
Thacher Building		MAR 31 1975

2. LOCATION		
STATE	COUNTY	TOWN
Kansas	Shawnee	Topeka

STREET AND NUMBER

110 East Eighth Street

3. PHOTO REFERENCE		
PHOTO CREDIT	DATE	NEGATIVE FILED AT
Unknown	1890's	Photo Archives, Kansas State Historical Society

4. IDENTIFICATION

DESCRIBE VIEW, LOCATION

View from the south of the Thacher Building as it appeared in the 1890's.

PROPERTY OF THE NATIONAL REGISTER

1086



TRADE

HALL & O'DONALD

LITHOGRAPHING CO.

LITHOGRAPHERS

BLANK BOOK MAKERS

PRINTERS

STATIONERS

CAPITAL INSURANCE CO.

UNITED STATES DEPARTMENT OF THE INTERIOR
NATIONAL PARK SERVICE

NATIONAL REGISTER OF HISTORIC PLACES
PROPERTY PHOTOGRAPH FORM

(Type all entries - attach to or enclose with photograph)

1. NAME		
COMMON	AND/OR HISTORIC	NUMERIC CODE (Assigned by NPS)
Thacher Building		MAR 31 1975

2. LOCATION		
STATE	COUNTY	TOWN
Kansas	Shawnee	Topeka

STREET AND NUMBER

110 East Eighth Street

3. PHOTO REFERENCE		
PHOTO CREDIT	DATE	NEGATIVE FILED AT
Unknown	1888	Photo Archives, Kansas State Historical Society

4. IDENTIFICATION

DESCRIBE VIEW, DIRECTION, ETC.

Copy of a photograph included in the photo album, The Capital City: Topeka, Picturesque and Descriptive, published in 1888-1889 by the Art Publishing Co. of Neenah, Wisconsin. View from the southwest which shows the original appearance of the Thacher Building.



5

2086

PROPERTY OF THE NATIONAL REGISTER



UNITED STATES DEPARTMENT OF THE INTERIOR
NATIONAL PARK SERVICE

NATIONAL REGISTER OF HISTORIC PLACES
PROPERTY PHOTOGRAPH FORM

(Type all entries - attach to or enclose with photograph)

1. NAME		
COMMON	AND/OR HISTORIC	NUMERIC CODE (Assigned by NPS)
Thacher Building		MAR 31 1975

2. LOCATION		
STATE	COUNTY	TOWN
Kansas	Shawnee	Topeka

STREET AND NUMBER		
110 East Eighth Street		

3. PHOTO REFERENCE		
PHOTO CREDIT	DATE	NEGATIVE FILED AT
Staff, Kansas State Historical Society	May 25, 1974	Historic Sites Survey, Kansas State Historical Society

4. IDENTIFICATION
DESCRIBE VIEW, DIRECTION, ETC.

Detail on the Thacher Building from the south. View of the carved head located between the west and center arches on the first floor. At the top of the photo are the carved grapes and leaves on the bottom of the engaged stone pier.

#306

PROPERTY OF THE NATIONAL REGISTER



UNITED STATES DEPARTMENT OF THE INTERIOR
NATIONAL PARK SERVICE

NATIONAL REGISTER OF HISTORIC PLACES
PROPERTY PHOTOGRAPH FORM

(Type all entries - attach to or enclose with photograph)

1. NAME		
COMMON	AND/OR HISTORIC	NUMERIC CODE (Assigned by NPS)
Thacher Building		MAR 31 1975
2. LOCATION		
STATE	COUNTY	TOWN
Kansas	Shawnee	Topeka
STREET AND NUMBER		
110 East Eighth Street		
3. PHOTO REFERENCE		
PHOTO CREDIT	DATE	NEGATIVE FILED AT
Staff, Kansas State Historical Society	May 25, 1974	Historic Sites Survey, Kansas State Historical Society

4. IDENTIFICATION

DESCRIBE VIEW, DIRECTION, ETC.

View from the south of the first floor of the Thacher Building, showing the three Romanesque arches with their carved stone decoration. Note the two carved heads flanking the center arch.

PROPERTY OF THE NATIONAL REGISTER

#4036



UNITED STATES DEPARTMENT OF THE INTERIOR
NATIONAL PARK SERVICE

NATIONAL REGISTER OF HISTORIC PLACES
PROPERTY PHOTOGRAPH FORM

(Type all entries - attach to or enclose with photograph)

1. NAME

COMMON

AND/OR HISTORIC

NUMERIC CODE (Assigned by NPS)

Thacher Building

MAR 31 1975

2. LOCATION

STATE

COUNTY

TOWN

Kansas

Shawnee

Topeka

STREET AND NUMBER

110 East Eighth Street

3. PHOTO REFERENCE

PHOTO CREDIT

DATE

NEGATIVE FILED AT

Staff, Kansas State
Historical Society

May 10, 1974

Historic Sites Survey, Kansas
State Historical Society

4. IDENTIFICATION

DESCRIBE VIEW, DIRECTION, ETC.

View of the Thacher Building from the southeast, showing part of the south front and the east side. The east wall is of irregular rough stones.

PROPERTY OF THE NATIONAL REGISTER

5086

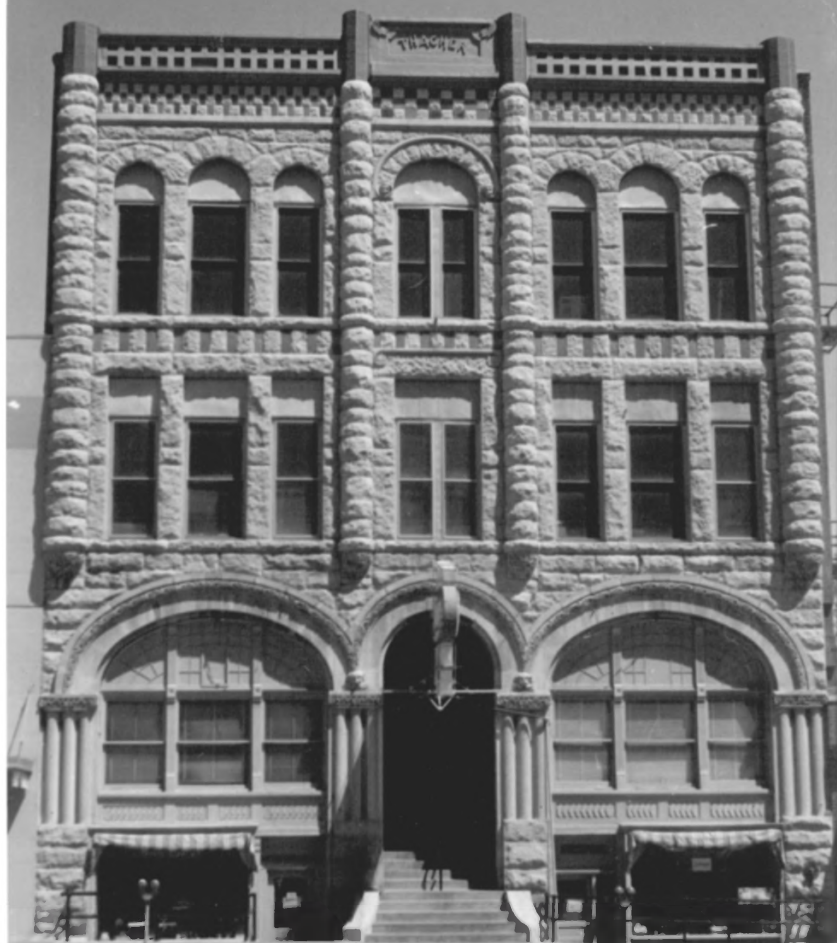

UNITED STATES DEPARTMENT OF THE INTERIOR
NATIONAL PARK SERVICE

**NATIONAL REGISTER OF HISTORIC PLACES
PROPERTY PHOTOGRAPH FORM**

(Type all entries - attach to or enclose with photograph)

1. NAME		
COMMON Thacher Building	AND/OR HISTORIC	NUMERIC CODE <i>(Assigned by NPS)</i> MAR 31 1975
2. LOCATION		
STATE Kansas	COUNTY Shawnee	TOWN Topeka
STREET AND NUMBER 110 East Eighth Street		
3. PHOTO REFERENCE		
PHOTO CREDIT Staff, Kansas State Historical Society	DATE April 15, 1974	NEGATIVE FILED AT Historic Sites Survey, Kansas State Historical Society
4. IDENTIFICATION		
DESCRIBE VIEW, DIRECTION, ETC.		

View of the Thacher Building from the south, showing the entire south facade.
Note the two carved stone heads at third floor center.

PROPERTY OF THE NATIONAL REGISTER

#6076