House at 584 Page Street
San Francisco, CA
photo Anne Bloomfield, 3-1984
negative with photographer

Facade, looking north

No. 1 of 22

House at 584 Page Street
San Francisco, CA
photo Anne Bloomfield, 3-1984
negative with photographer

North side of Page, looking east
from Fillmore Street

No. 2 of 22

WILL BE
AWAY

House at 584 Page Street
San Francisco, CA
photo Anne Bloomfield, 3-1984
negative with photographer

The house and its neighbors,
looking north

No. 3 of 22

House at 584 Page Street
San Francisco, CA
photo Anne Bloomfield, 8-1984
negative with photographer

Rear, looking southeast

No. 4 of 22

House at 584 Page Street
San Francisco, CA
photo Anne Bloomfield, 3-1984
negative with photographer

Art-glass window, from inside

No. 5 of 22

House at 584 Page Street
San Francisco, CA
photo Anne Bloomfield, 3-1984
negative with photographer

Polygonal bay window and entry arch

No. 6 of 22

House at 584 Page Street
San Francisco, CA
photo Anne Bloomfield, 3-1984
negative with photographer

Vestibule, left side, showing column capital, supporting arch

No 7 of 22

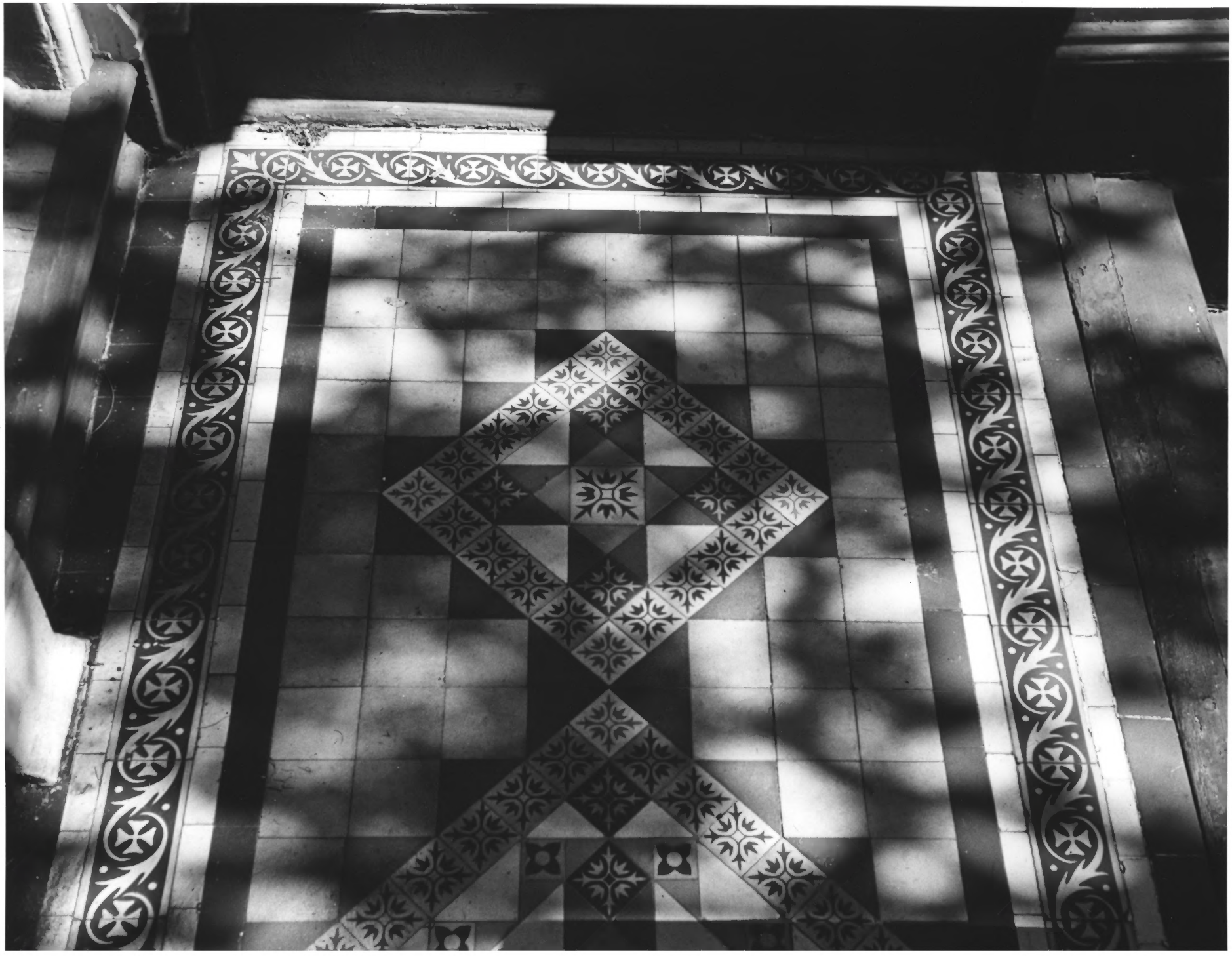

House at 584 Page Street
San Francisco, CA
photo Anne Bloomfield, 3-84

Vestibule, encaustic tile floor

No. 8 of 22

House at 584 Page Street
San Francisco, CA
photo Anne Bloomfield, 3-84
negative with photographer

Vestibule, sidelight (left) and
side of house next door
No. 9 of 22

House at 584 Page Street
San Francisco, CA
photo Anne Bloomfield, 3-1984
negative with photographer

Front door, detail

No. 10 of 22

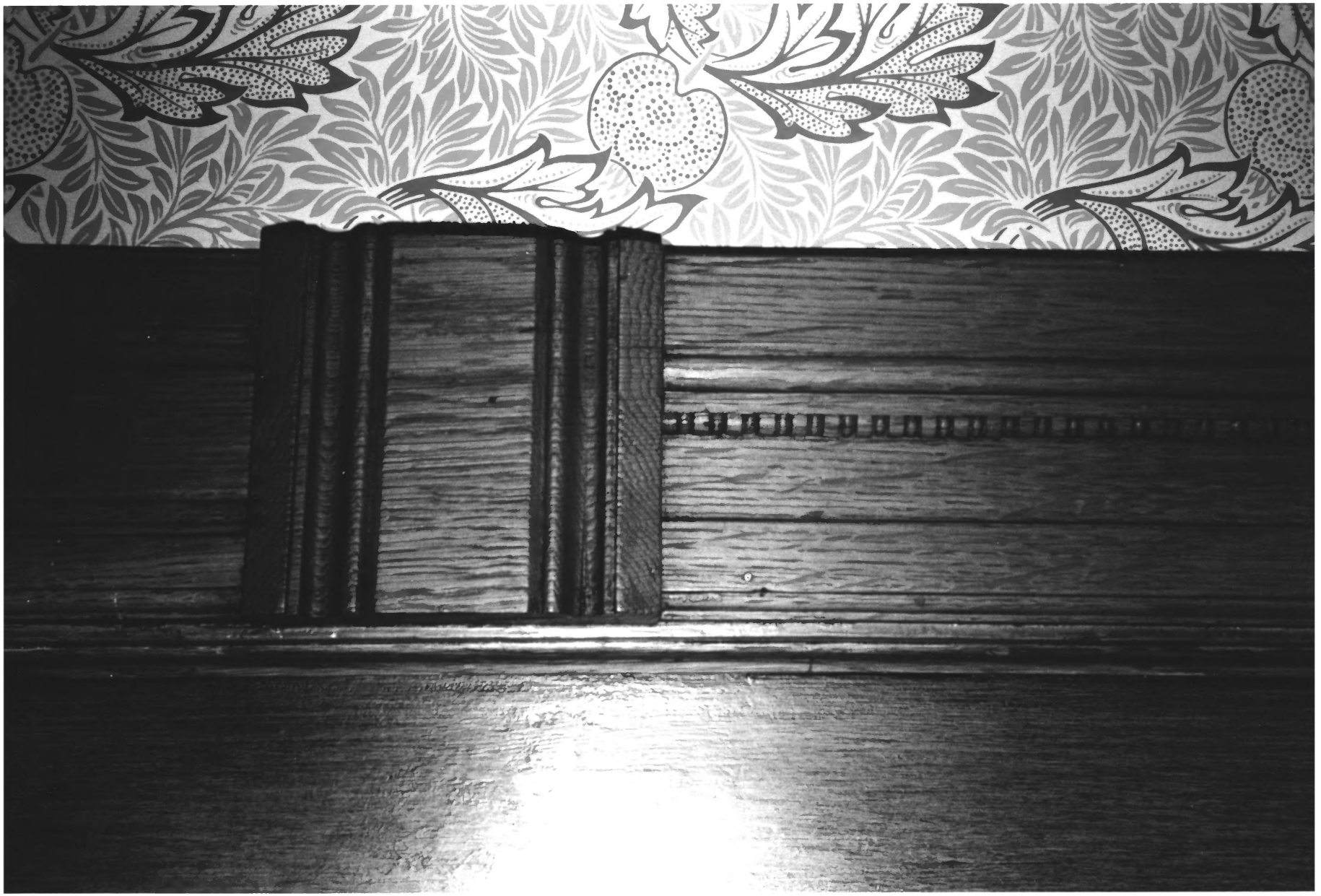

House at 584 Page Street
San Francisco, CA
photo Anne Bloomfield, 8-1984
negative with photographer

Hall door surround, detail

No. 11 of 22

House at 584 Page Street
San Francisco, CA
photo Anne Bloomfield, 3-1984
negative with photographer

Doors, second floor front

No. 12 of 22

House at 584 Page Street
San Francisco, CA
photo Anne Bloomfield, 8-1984
negative with photographer

Ceiling medallion and chandelier, hall

No. 13 of 22

House at 584 Page Street
San Francisco, CA
photo Anne Bloomfield, 3-1984
negative with photographer

Ceiling medallion and chandelier,
rear bedroom

No. 14 of 22

House at 584 Page Street
San Francisco, CA
photo Anne Bloomfield, 3-1984
negative with photographer

Fireplace, upstairs front room

No. 15 of 22

House at 584 Page Street
San Francisco, CA
photo Anne Bloomfield, 3-1984
negative with photographer

Staircase and hall floor, looking down from attic

No. 16 of 22

House at 584 Page Street
San Francisco, CA
photo Anne Bloomfield, 3-1984
negative with photographer

Staircase, detail

No. 17 of 22

House at 584 Page Street
San Francisco, CA
photo Anne Bloomfield, 8-1984
negative with photographer

Living room, interior of circular
bay window
No. 18 of 22

BICYCLING
THE WAY TO GO!
May-American Bike Month
Work in Your Home
SAN FRANCISCO

House at 584 Page Street
San Francisco, CA
photo Anne Bloomfield, 8-1984
negative with photographer

Living room, corner cupboard

No. 19 of 22

House at 584 Page Street
San Francisco, CA
photo Anne Bloomfield, 8-1984
negative with photographer

Dining room paneling

No. 20 of 22

House at 584 Page Street
San Francisco, CA
photo Anne Bloomfield, 3-1984
negative with photographer

Bathroom, paneling

No. 21 of 22

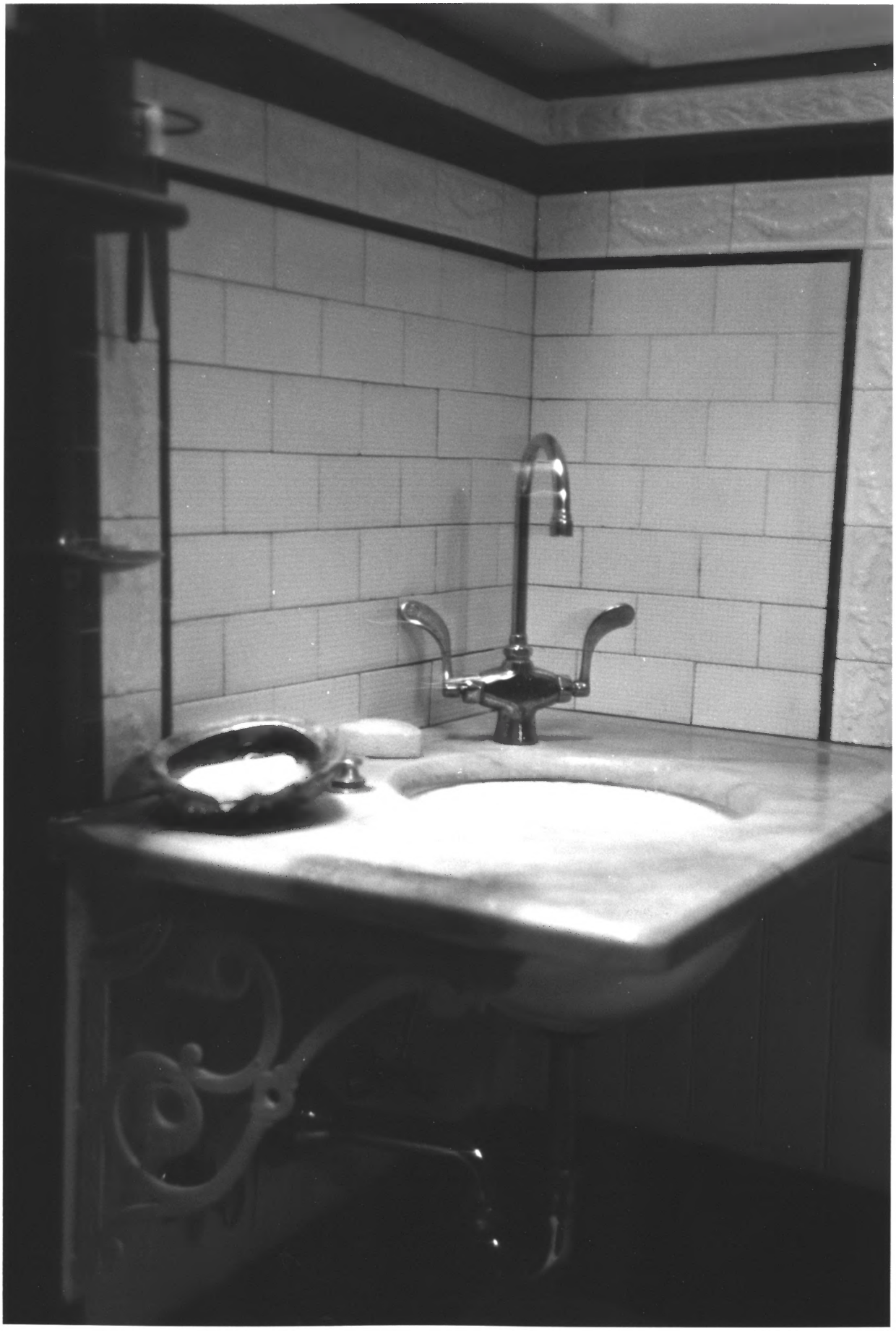

House at 584 Page Street
San Francisco, CA
photo Anne Bloomfield, 3-1984
negative with photographer

Bathroom, basin and splashboard

No. 22 of 22